

GENERAL NOTES:

1. THE HORIZONTAL DATUM SHOWN HERE IS RELATIVE TO NAD 1983, ESTABLISHED WITH THE NYSNET RTK NETWORK.
2. UNDERGROUND UTILITIES SHOWN HEREON BASED ON UTILITY EVIDENCE VISIBLE AT GROUND SURFACE AND RECORD DRAWINGS AND ARE SUBJECT TO FIELD VERIFICATION BY EXCAVATION. UTILITIES SHOWN DO NOT PURPORT TO CONSTITUTE OR REPRESENT ALL UTILITIES LOCATED UPON OR ADJACENT TO THE SURVEYED PREMISES.
3. THE OFFSETS OR DIMENSIONS SHOWN HEREON, FROM THE PROPERTY LINES TO THE STRUCTURES, ARE FOR A SPECIFIC PURPOSE AND USE; THEREFORE, THEY ARE NOT INTENDED TO MONUMENT THE PROPERTY LINES OR TO GUIDE THE ERECTION OF FENCES, ADDITIONAL STRUCTURES OR ANY OTHER IMPROVEMENTS.
4. EASEMENTS AND/OR SUBSURFACE STRUCTURES RECORDED OR UNRECORDED ARE NOT GUARANTEED UNLESS PHYSICALLY EVIDENT ON THE PREMISES AT THE TIME OF THE SURVEY.
5. SUBJECT TO ALL RIGHTS, EASEMENTS, COVENANTS AND RESTRICTIONS OF RECORD.

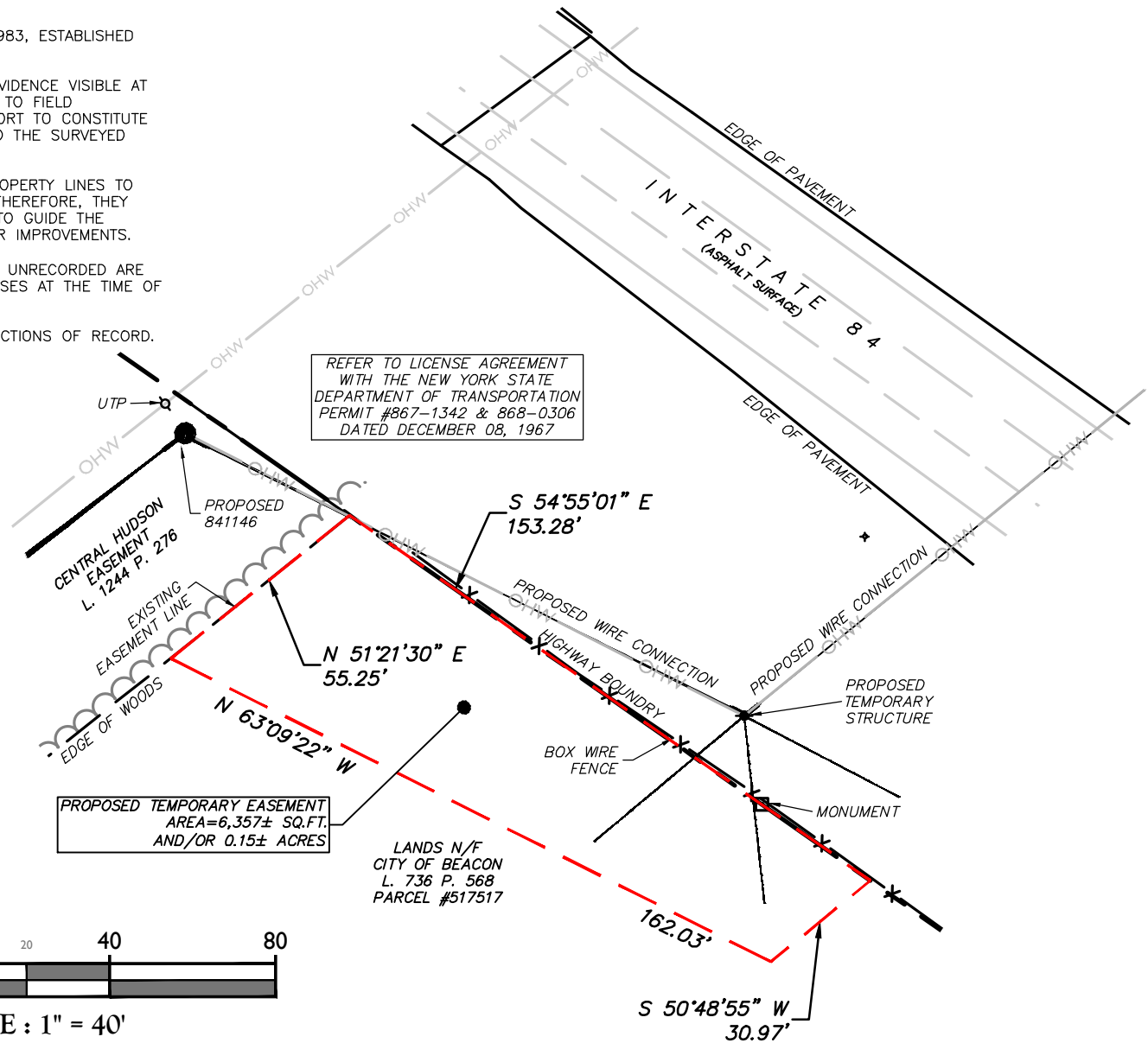
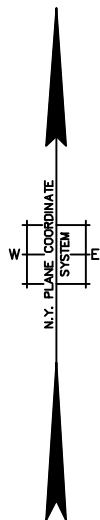

REFER TO LICENSE AGREEMENT
WITH THE NEW YORK STATE
DEPARTMENT OF TRANSPORTATION
PERMIT #867-1342 & 868-0306
DATED DECEMBER 08, 1967

PROPOSED TEMPORARY EASEMENT
AREA=6,357± SQ.FT.
AND/OR 0.15± ACRES

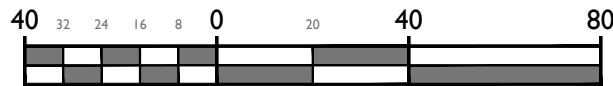

SCALE : 1" = 40'



Customer Loyalty through Client Satisfaction
www.maserconsulting.com

Engineers ■ Planners ■ Surveyors
Landscape Architects ■ Environmental Scientists

State of N.Y. Cert. of Authorization: 0008671/0008821

Copyright © 2017, Maser Consulting P.A. All Rights Reserved. This drawing and all the information contained herein is authorized for use only by the party for whom the services were contracted or to whom it is certified. This drawing may not be copied, reused, disclosed, distributed or relied upon for any other purpose without the express written consent of Maser Consulting P.A.

Office Locations:

- Albany, NY
- Chestnut Ridge, NY
- Clinton, NJ
- Newburgh, NY
- Hamilton, NJ
- Hawthorne, NY
- Marmora, NJ
- Lehigh Valley, PA
- Mt. Arlington, NJ
- Exton, PA
- Mt. Laurel, NJ
- Philadelphia, PA
- Sterling, VA
- Tampa, FL
- Norfolk, VA
- Miami, FL
- Albuquerque, NM
- Columbia, MD

REV	DATE	DRAWN BY	DESCRIPTION
-	-	-	-
-	-	-	-
-	-	-	-
-	-	-	-
-	-	-	-
-	-	-	-
-	-	-	-

PROPOSED TEMPORARY
EASEMENT
LANDS NOW OR FORMERLY
THE CITY OF
BEACON

PARCEL# 517517
CITY OF BEACON
COUNTY OF DUCHESS
STATE OF NEW YORK



Know what's below.
Call before you dig.

FOR STATE SPECIFIC DIRECT PHONE NUMBERS
VISIT: WWW.CALL811.COM



PROTECT YOURSELF
ALL STATES REQUIRE NOTIFICATION
OF EXCAVATORS, DESIGNERS, OR
ANY PERSON PREPARING TO
DISTURB THE EARTH'S SURFACE
ANYWHERE IN ANY STATE

ALBANY OFFICE
18 Computer Drive E
Suite 203
Albany, NY 12205
Phone: 518.459.3252
Fax: 518.459.3284

PROPOSED TEMPORARY EASEMENT

SCALE: AS SHOWN
DATE: 08/25/17
DRAWN BY: BAS/MMW
CHECKED BY: MRD
PROJECT NUMBER: 17003880A
DRAWING NAME: V-SURV

SHEET TITLE:

CENTRAL HUDSON GAS &
ELECTRIC CORPORATION

SHEET NUMBER:

1 of 1