

*Melzingah*  
EST. **TAP HOUSE** 2018

*Melzingah*  
EST. **TAP HOUSE** 2018

 PMS 7501c

 PMS 7493c

Melzingah Tap House - Revised Signage Concepts

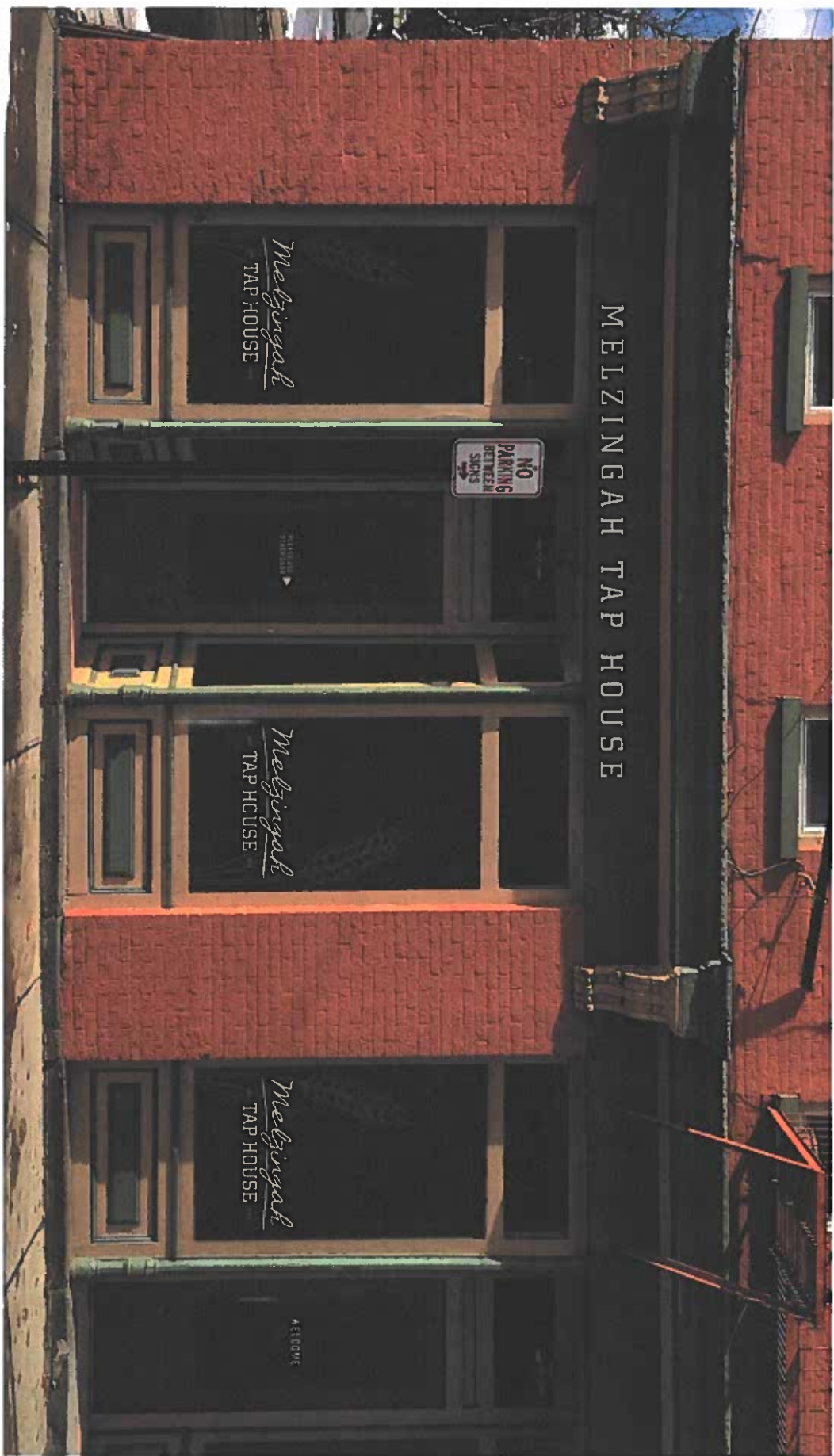

Option for two color window graphics



INTERIOR • EXTERIOR SIGNAGE | DESIGN RECOMMENDATION

Project Manager: Joe Beichert 845-331-8710 x1002

Drawn By: Sandra Kelly 845-331-8710 x1014



Electrical to use ILL listed components and shall meet all N.E.C. Standards

Project: Melzingah Tap House

File Title: MTH- Preliminary Layouts.a1

Date: January 29, 2018

Client Approval:

Date:

This original drawing and the artwork contained within is provided as part of a planned project and is not to be exhibited, copied or reproduced without the written permission of Timely Signs of Kingston, Inc. or its authorized agents. Copyright 2018.

**Melzingah Tap House - Revised Signage Concepts**

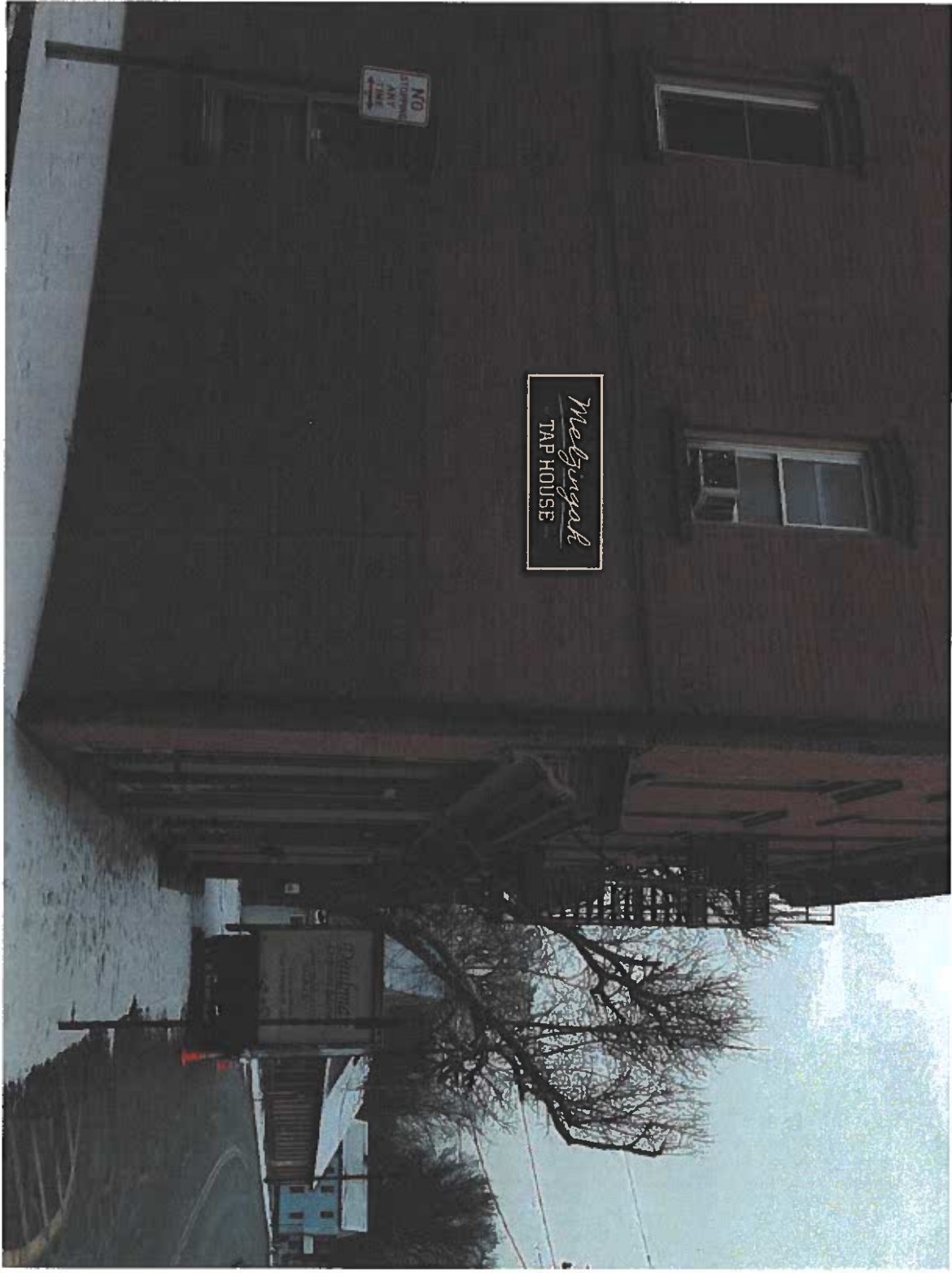

**Project Manager:** Joe Beichert 845-331-8710 x1002  
**Drawn By:** Sandra Kelly 845-331-8710 x1014  
**Electrical in use:** UL Listed components and shall meet all NEC Standards

**Project:** Melzingah Tap House  
**File Title:** MTH-PreliminaryLayouts.ai  
**Date:** January 29, 2018

**Client Approval:** \_\_\_\_\_  
**Date:** \_\_\_\_\_

This original drawing and the artwork contained within is provided as part of a planned project and is not to be edited, copied or reproduced without the written permission of Timely Signs of Kingston, Inc. or its authorized agents. Copyright 2018.



# Melzingah Tap House - Revised Signage Concepts

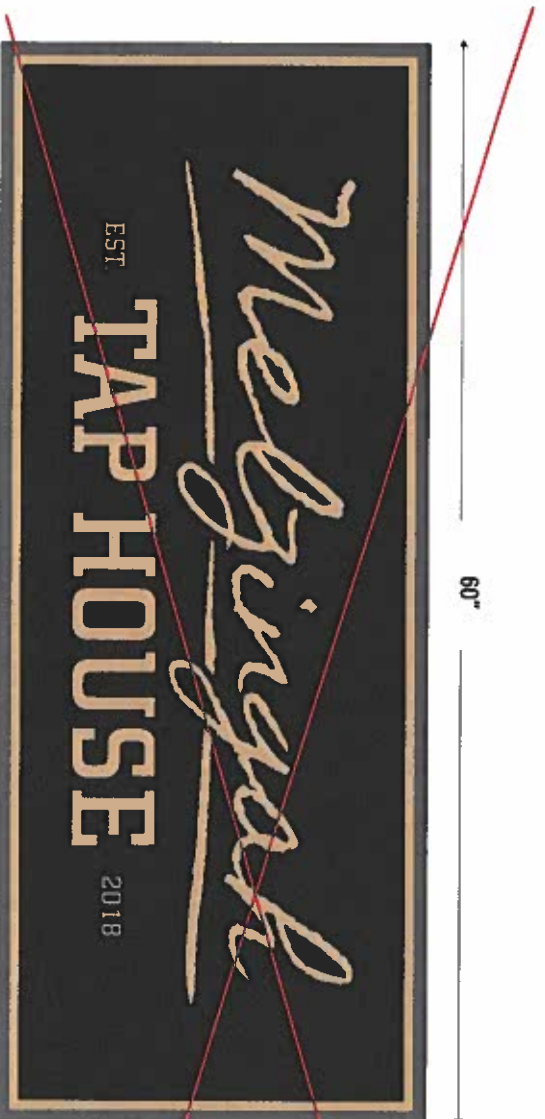

**Option 1A**

## One Single Sided Unit

(1) - 60" w x 24" h - 3/4" Extra with V-carved graphics and border. Primed and painted Black, Ivory, and charcoal grey.



**Option 1B**



## One Single Sided Unit

(1) - 60" w x 24" h - 3/4" Extra with V-carved graphics and border. Primed and painted Black, Ivory, and a light green to match building colors.



INTERIOR • EXTERIOR SIGNAGE | 100% RECOGNITION  
**Timely Signs**

**Project Manager:** Joe Beichert 845-331-8710 x1002  
**Drawn By:** Sandra Kelly 845-331-8710 x1014  
**UL** Underwriting Laboratories Inc. Electrical to use UL Listed components and shall meet all N.E.C. Standards

**Project:** Melzingah Tap House  
**File Title:** MTH-Preliminary/Layouts.ai  
**Date:** January 29, 2018

Timely Signs of Kingston, Inc. 154 Clinton Avenue Kingston NY 12401 p 845.331.8710 f 845.331.8712 toll free 800.676.6710 timelysigns.com

**Client Approval:** \_\_\_\_\_  
**Date:** \_\_\_\_\_

This original drawing and the artwork contained within is provided as part of a planned project and is not to be edited, copied or reproduced without the written permission of Timely Signs of Kingston, Inc. or its authorized agents. Copyright 2018.