



Elevation: Building 16: South
Scale: 3/4" = 1'-0"



Elevation: Building 16: West
Scale: 3/4" = 1'-0"



Elevation: Building 16: East
Scale: 3/4" = 1'-0"



View to Northeast
Scale: NTS



View to Northwest
Scale: NTS



View from 4th Floor Deck
Scale: NTS



Building 16: View to Northeast
Scale: NTS

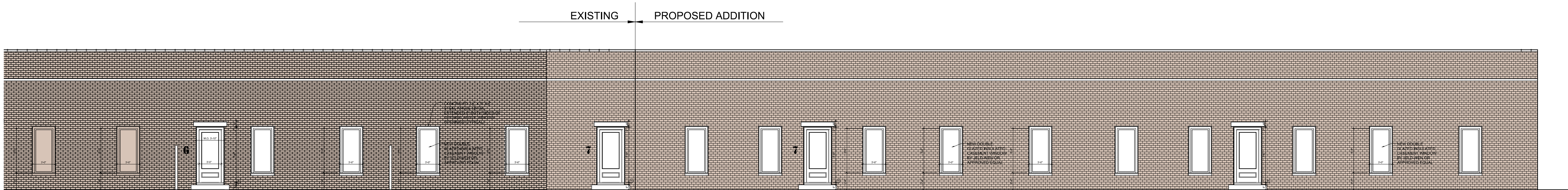

Elevation: Building 9 Addition: West
Scale: 3/4" = 1'-0"

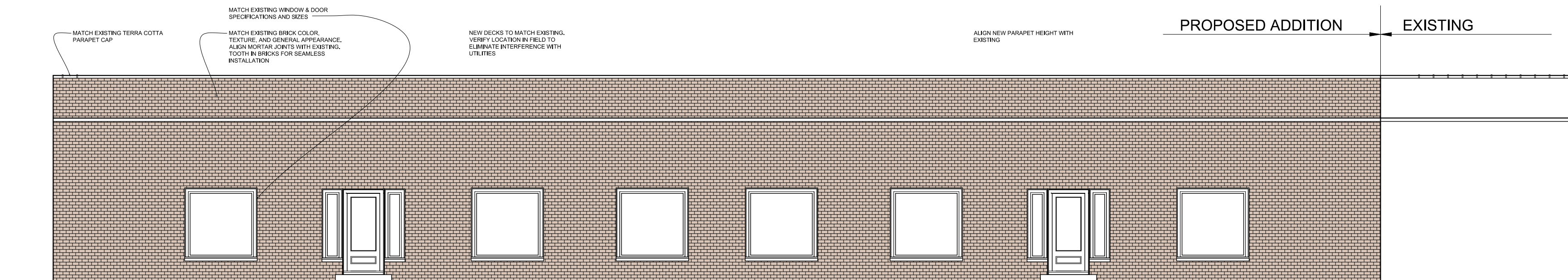

Elevation: Building 9 Addition: East
Scale: 3/4" = 1'-0"

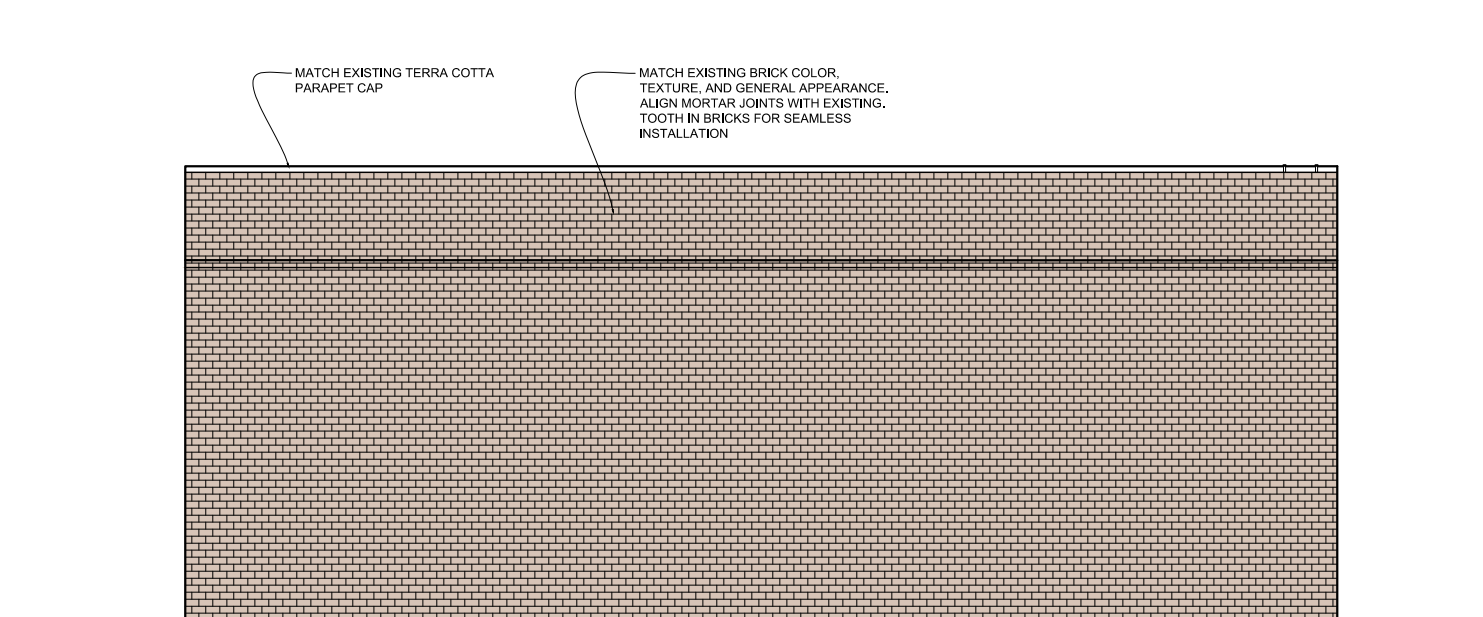

Elevation: Building 9 Addition: South
Scale: 3/4" = 1'-0"

Amendment to Special Use Permit Application Building Elevations - Sheet 5 of 10