

SITE UTILITY NOTES

1. ALL CATCH BASINS TO BE PRECAST CONCRETE MANUFACTURED BY WOODARD'S CONCRETE PRODUCTS, INC. 629 HYDROT ROAD, BULLVILLE, NY 10915 OR EQUAL.
2. ALL CATCH BASINS TO BE MODEL CB-30490 AND MODEL CB-30448 AS INDICATED ON DRAWING.
3. ALL CAST IRON FRAMES, GRATES, AND MANHOLE COVERS TO BE MANUFACTURED BY MAYBELL FOUNDARY OR EQUAL, AS SUPPLIED BY WOODARD'S CONCRETE PRODUCTS, INC. 629 HYDROT ROAD, BULLVILLE, NY 10915 OR EQUAL.
4. DROP INLET CAST IRON FRAME AND FLAT GRATE TO BE 36" x 48" BICYCLE TYPE.
5. CURB INLET CAST IRON FRAME AND GRATE TO BE 30" x 36" BICYCLE TYPE.
6. CAST IRON MANHOLE COVER TO BE 26" x 6" LABELED DRAIN TYPE.
7. ALL WATER SERVICES TO BE 1" TYPE K (GFT) COPPER WATER TUBING.
8. ALL SANITARY BUILDING SENER AND SENER MAINS TO BE PVC (SFR) 3/8" PIPE WITH ELASTOMERIC CASKET JOINTS.
9. ALL DRAINAGE PIPE TO BE HDPE DUAL WALL CORRUGATED EXTERIOR-SMOOTH INTERIOR PIPE WITH GASKET SEALED JOINTS.
10. ALL ROOF DRAIN UNDERGROUND PIPE TO BE HDPE PIPE OR PVC (SFR) 3/8" PIPE AT THE OPTION OF THE PROJECT OWNER. ALL DOWNSPOUT TO PIPE CONNECTIONS TO BE MADE WITH DOWNSPOUT ADAPTORS.

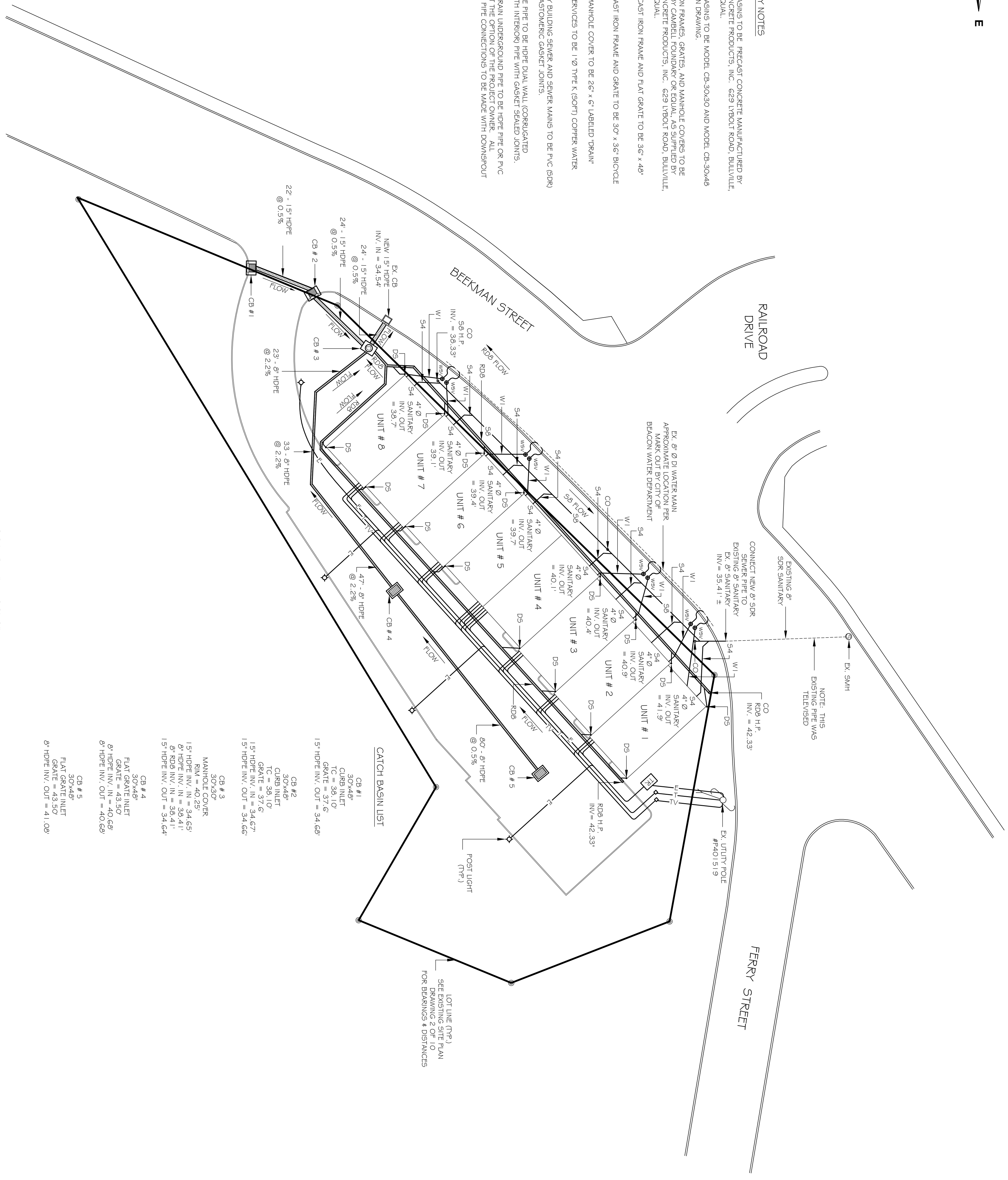

CATCH BASIN LIST

CB #	MANHOLE COVER	FRAME	GRATE	TC	INV. IN	INV. OUT
CB #1	30" x 48"	30" x 48"	30" x 48"	38.7	34.54	38.7
CB #2	30" x 48"	30" x 48"	30" x 48"	39.4	34.67	39.4
CB #3	30" x 48"	30" x 48"	30" x 48"	39.7	34.67	39.7
CB #4	30" x 48"	30" x 48"	30" x 48"	40.1	34.64	40.1
CB #5	30" x 48"	30" x 48"	30" x 48"	41.09	34.64	41.09

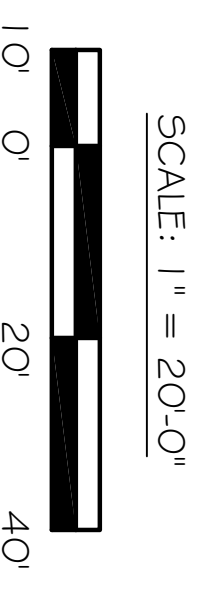

REVISION & DATE

FERRY LANDING AT BEACON, LTD
 DEVELOPERS · DESIGNERS · BUILDERS
 POST OFFICE BOX 294
 BEACON, NY 12508

SITE UTILITY PLAN
 FOR
FERRY LANDING AT BEACON
 BEEKMAN AND FERRY STREET
 BEACON, NY 12508

DATED: MARCH 1, 2017
 SCALE: 1" = 20'-0"

DRAWING:
5 OF 9