



Elevation: Building 16: South  
Scale: 3/4" = 1'-0"



Elevation: Building 16: West  
Scale: 3/4" = 1'-0"



Elevation: Building 16: East  
Scale: 3/4" = 1'-0"



View to Northeast  
Scale: NTS



View to Northwest  
Scale: NTS



View from 4th Floor Deck  
Scale: NTS



Building 16: View to Northeast  
Scale: NTS

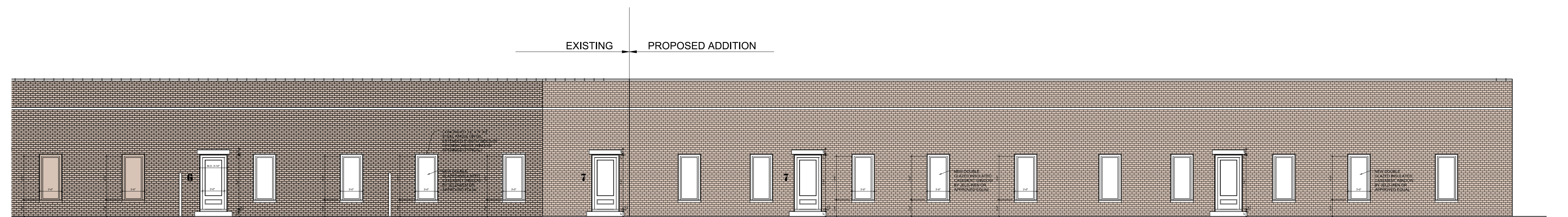

Elevation: Building 9 Addition: West  
Scale: 3/4" = 1'-0"

RECOMMENDED FOR APPROVAL:  
MAYOR OF THE CITY OF BEACON \_\_\_\_\_ DATE \_\_\_\_\_  
APPROVED BY RESOLUTION OF THE CITY COUNCIL OF THE CITY OF BEACON  
ON THE \_\_\_\_\_ DAY OF \_\_\_\_\_, 20\_\_\_\_.

APPROVED BY RESOLUTION OF THE PLANNING BOARD OF THE CITY OF BEACON, NEW YORK, ON THE \_\_\_\_\_ DAY OF \_\_\_\_\_, 20\_\_\_\_, SUBJECT TO ALL REQUIREMENTS AND CONDITIONS OF SAID RESOLUTION. ANY CHANGE, ERASURE, MODIFICATION OR REVISION OF THIS PLAN, AS APPROVED, SHALL VOID THIS APPROVAL.  
SIGNED THIS \_\_\_\_\_ DAY OF \_\_\_\_\_, 20\_\_\_\_ BY \_\_\_\_\_  
CHAIRMAN  
SECRETARY  
IN ABSENCE OF THE CHAIRMAN OR SECRETARY, THE ACTING CHAIRMAN OR ACTING SECRETARY RESPECTIVELY MAY SIGN IN THIS PLACE.

REVISIONS:			
NO.	DATE	DESCRIPTION	BY

## Amendment to Special Use Permit Application Building Elevations - Sheet 5 of 10

**Beacon HIP Lofts**  
Beacon, New York  
Scale: As Noted  
July 25, 2017

Owner:  
**Beacon HIP Lofts, LLC**  
33 Front Street  
Beacon, NY 12508

Architect:  
**Aryeh Siegel, Architect**  
514 Main Street  
Beacon, New York 12508

Site/Civil Engineer:  
**Hudson Land Design**  
174 Main Street  
Beacon, New York 12508

Landscape Design:  
**LQ Design**  
P.O. Box 244  
Beacon, NY 12508

Surveyor:  
**TEC Land Surveying**  
Main Street  
Beacon, New York 12508