

4th Floor Plan

Scale: $\frac{1}{16}" = 1'-0"$

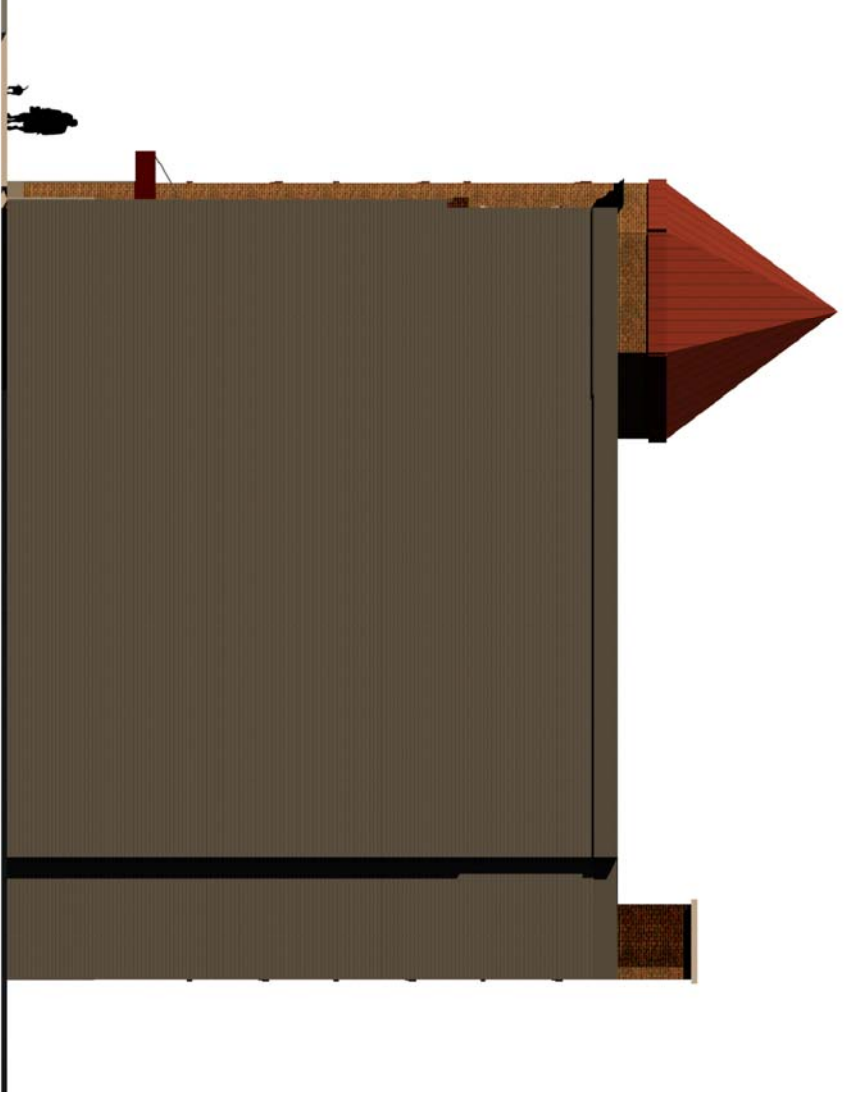

East Elevation

NTS

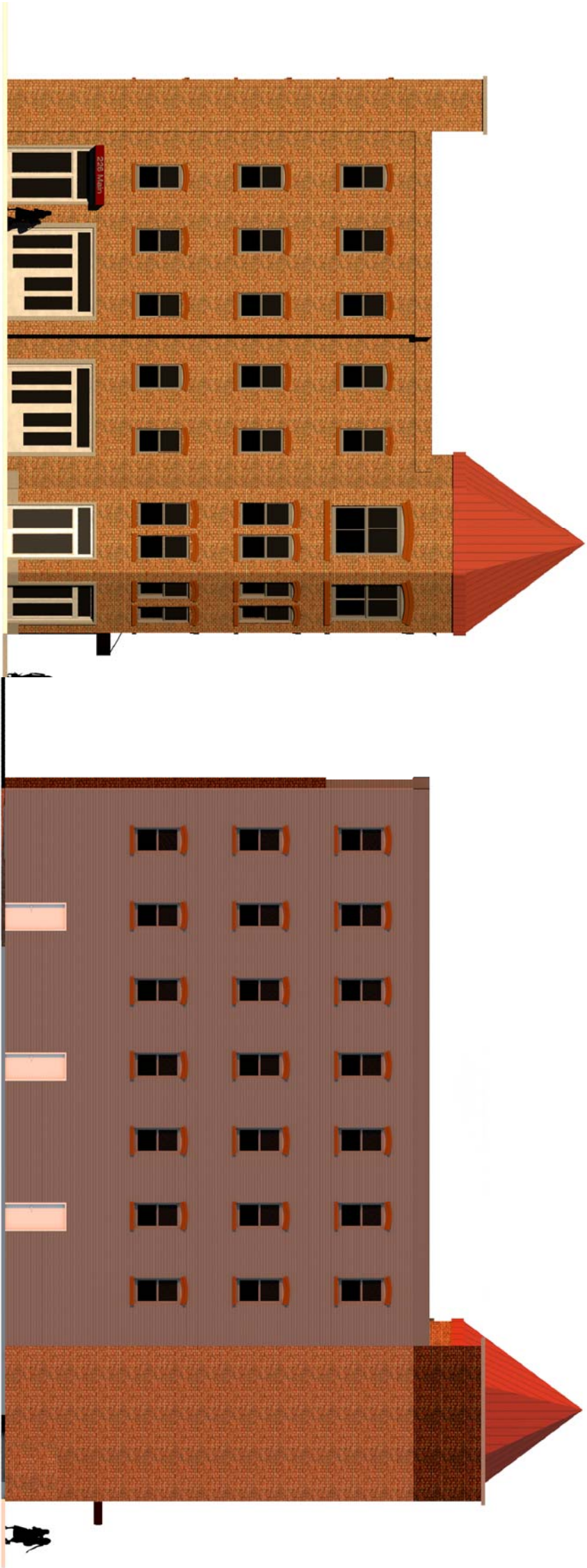

West Elevation

NTS



South (Main Street) Elevation

NTS

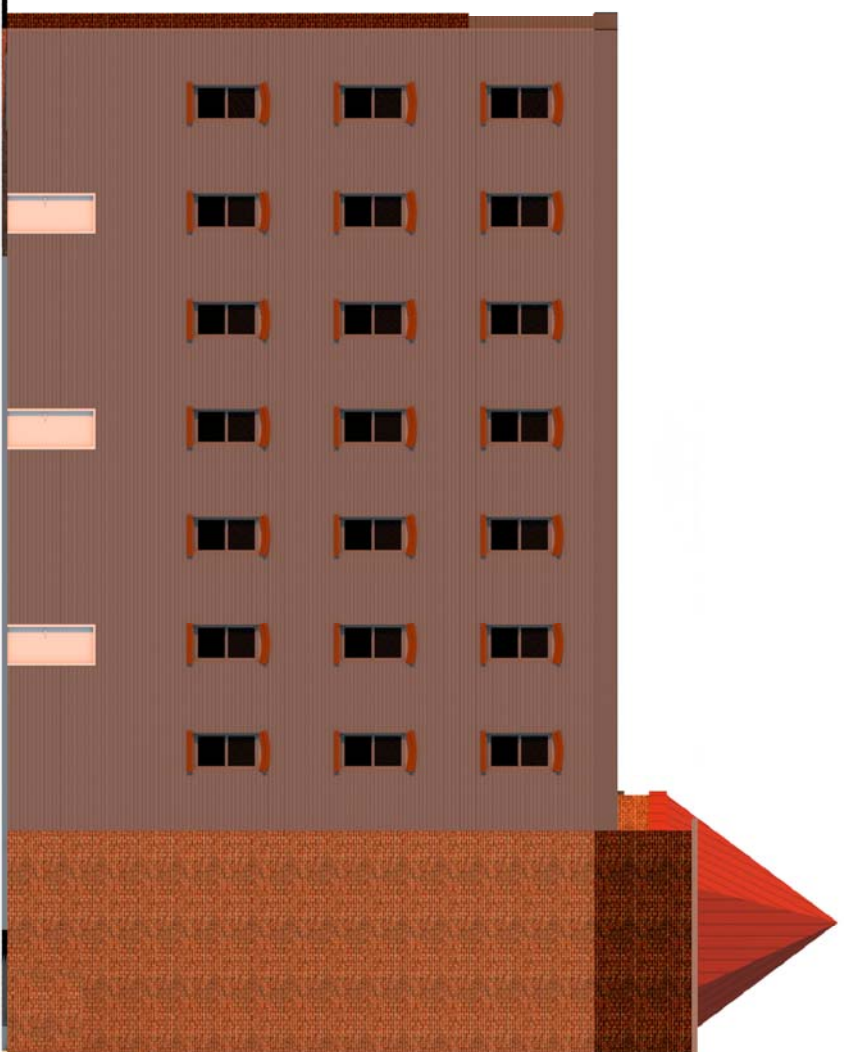

North (Rear) Elevation

NTS

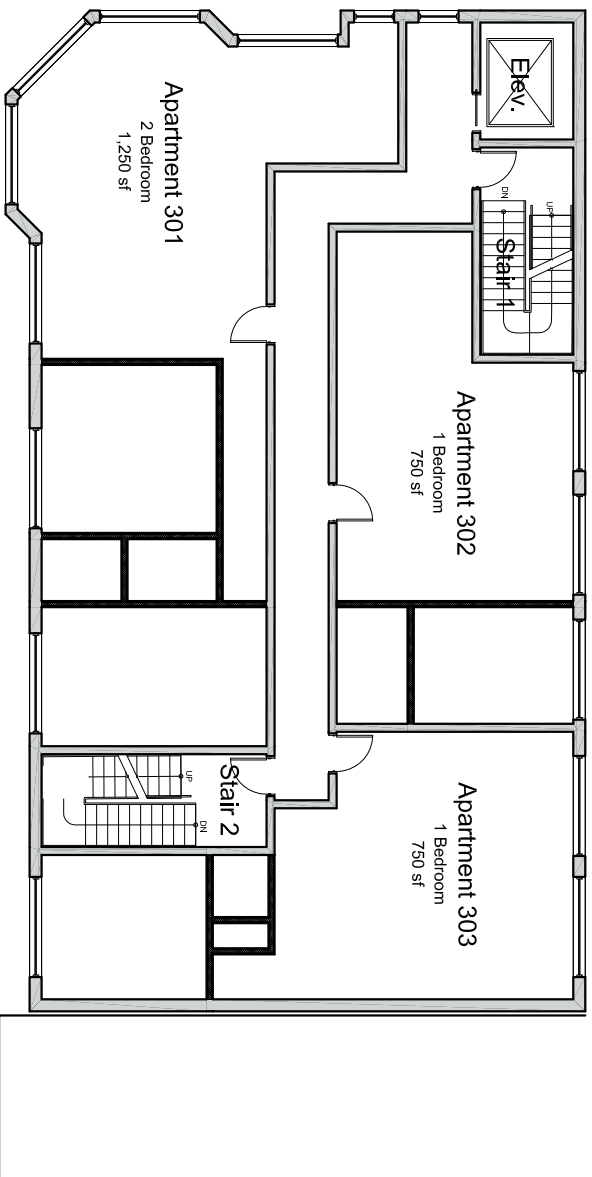

3rd Floor Plan

Scale: $\frac{1}{16}" = 1'-0"$



View

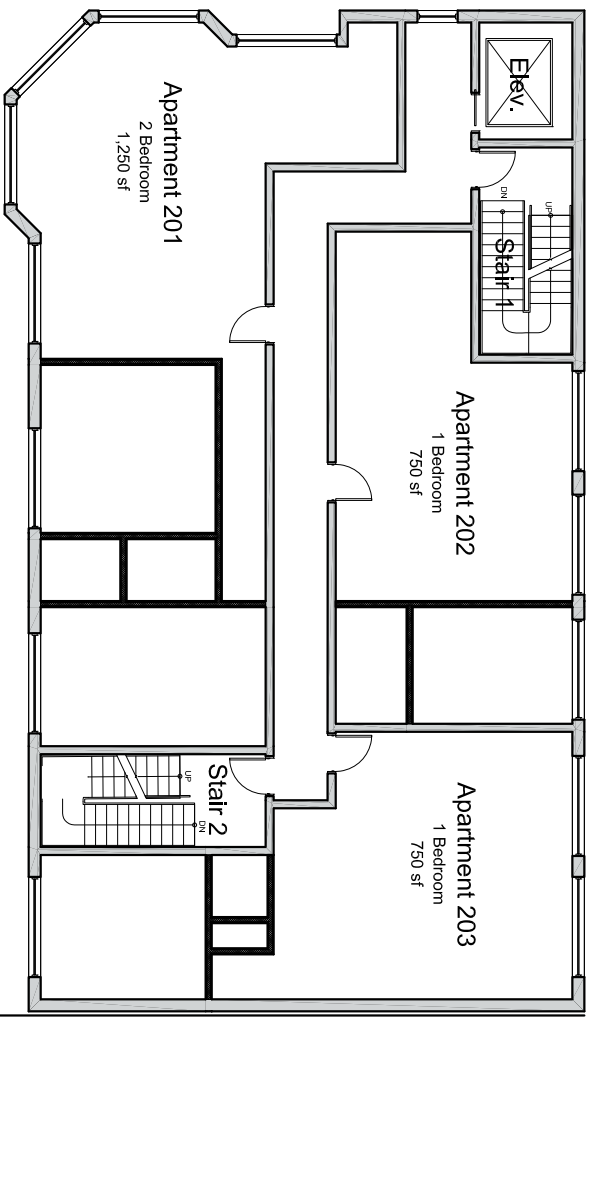

2nd Floor Plan

Scale: $\frac{1}{16}" = 1'-0"$



View



View

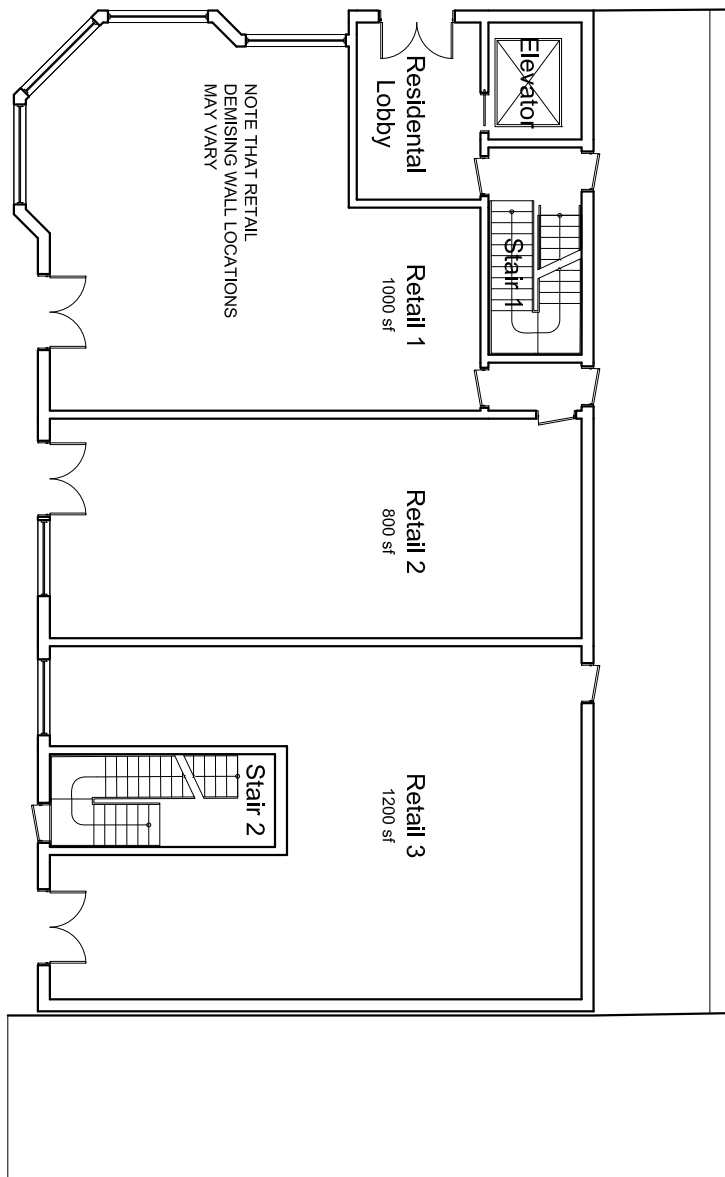

1st Floor Plan

Scale: $\frac{1}{16}" = 1'-0"$

APPROVED BY RESOLUTION OF THE PLANNING BOARD OF THE CITY OF BEACON, NEW YORK, ON THE _____ DAY OF _____, 20____, SUBJECT TO ALL REQUIREMENTS AND CONDITIONS OF SAID RESOLUTION, ANY CHANGE, REASURE, MODIFICATION OR REVISION OF THIS PLAT, AS APPROVED, SHALL VOID THIS APPROVAL.

SIGNED THIS _____ DAY OF _____, 20____, BY _____ CHAIRMAN

_____, SECRETARY

IN ASSSENCE OF THE CHAIRMAN OR SECRETARY, THE ACTING CHAIRMAN OR ACTING SECRETARY RESPECTIVELY MAY SIGN IN THIS PLACE.

REVISIONS:			
NO.	DATE	DESCRIPTION	BY
1	05/30/17	REVISED PER PLANNING BOARD COMMENTS	AJS



View



View

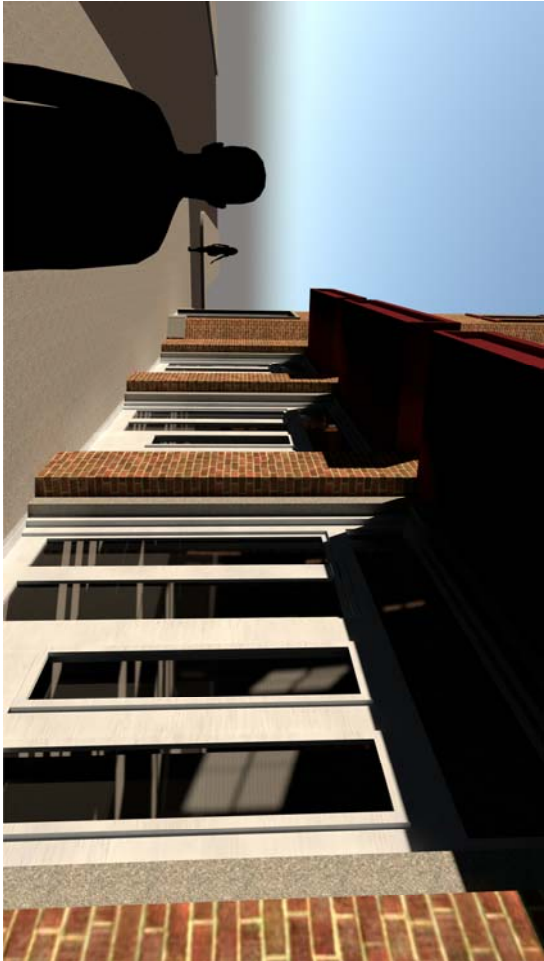

View



View

Site Plan Application

Sheet 3 of 5 - Plans & Elevations

226 Main Street

Owner:
Estate of Jeffrey McGarvey
C/O Epstein & Epstein,
PO Box 2, Beacon, NY 12508

Applicant
328 Main Street, LLC
445 Main Street
Beacon, New York 12508

Architect:
Aryeh Siegel, Architect
514 Main Street
Beacon, New York 12508

Site / Civil Engineer:
Hudson Land Design
174 Main Street
Beacon, New York 12508

Surveyor:
TEC Surveying
15C Toronda Avenue
Beacon, New York 12508

Scale: 1" = 10'
April 25, 2017