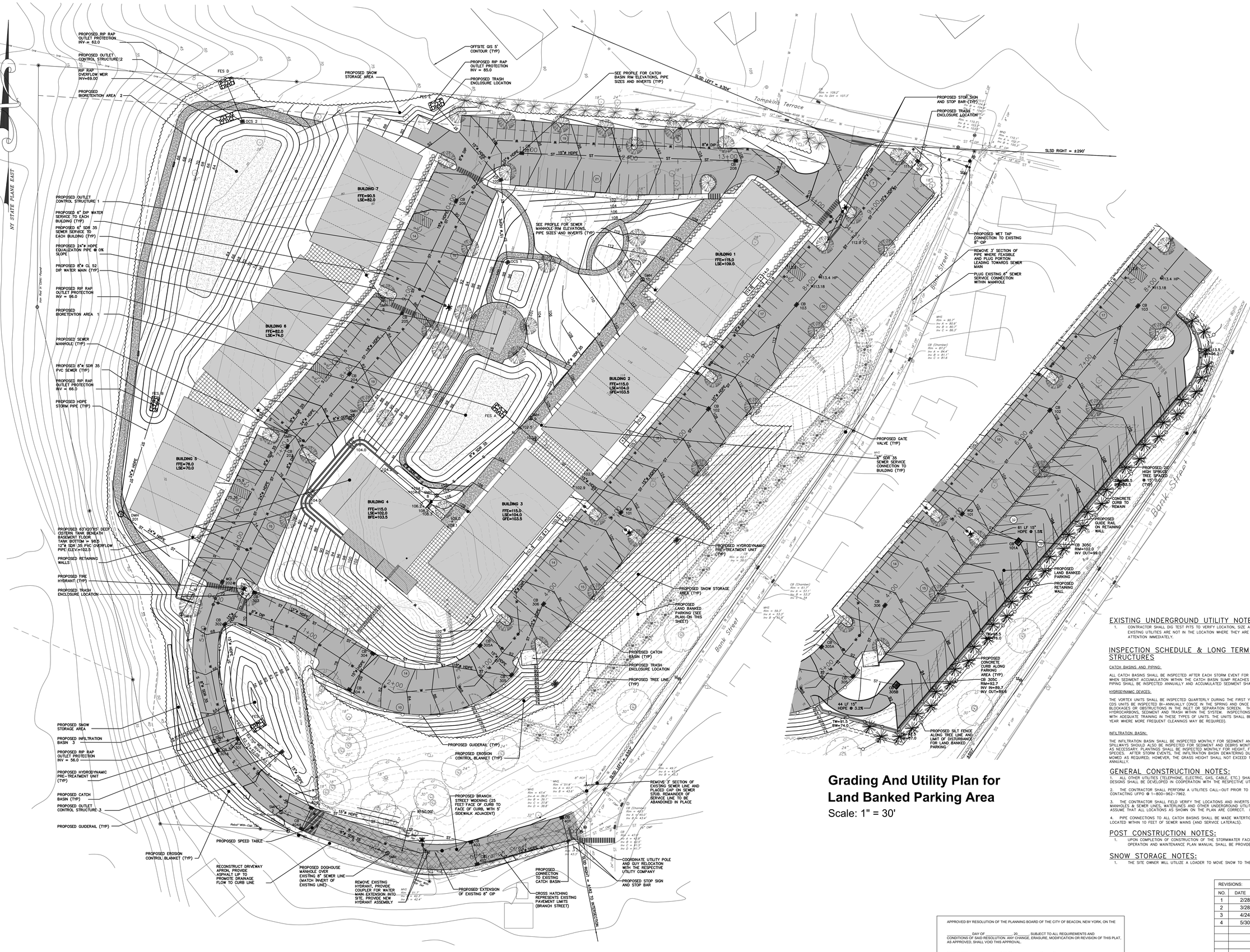


Grading And Utility Plan

Scale: 1" = 30'

Grading And Utility Plan for Land Banked Parking Area

Scale: 1" = 30'

LEGEND:

- EXISTING ROOF LEADER LOCATION
- SEWER MANHOLE
- UNKNOWN MANHOLE
- GUY WIRE ANCHOR
- UTILITY POLE
- ELECTRIC BOX
- HYDRANT
- WATER VALVE
- ROUND DROP INLET
- ELECTRIC METER
- UTILITY POLE WITH LIGHT
- COMMUNICATION BOX
- OVERHEAD WIRES
- FENCE
- DROP INLET
- GAS METER
- LAMP
- UNKNOWN VALVE
- EXISTING WATER EDGE
- PROPOSED EASEMENT LINE
- PROPOSED CATCH BASIN WITH INLET PROTECTION
- PROPOSED CLEANOUT
- PROPOSED HYDRANT
- PROPOSED WATER VALVE
- PROPOSED SANITARY MANHOLE
- PROPOSED RETAINING WALL
- PROPOSED CULVERT
- PROPOSED UNDERDRAIN
- PROPOSED ROOF LEADER PIPE
- PROPOSED MINOR CONTOUR
- PROPOSED MAJOR CONTOUR
- PROPOSED SPOT ELEVATION
- EXISTING CATCH BASIN
- EXISTING UTILITY POLE
- PROPOSED CLEANOUT
- PROPOSED SEWER SERVICE LINE
- PROPOSED WATER SUPPLY LINE
- PROPOSED FENCE
- IMPERVIOUS SURFACE
- PROPOSED RIP RAP
- UTILITY CROSSING LOCATION
- PROPOSED ROOF LEADER LOCATION
- PROPOSED WATER SERVICE LINE
- PROPOSED WATER SHUT-OFF VALVE

EXISTING UNDERGROUND UTILITY NOTES:

1. CONTRACTOR SHALL DIG TEST PITS TO VERIFY LOCATION, SIZE AND PIPE MATERIAL OF EXISTING UNDERGROUND UTILITIES. IF ANY EXISTING UTILITIES ARE NOT IN THE LOCATION WHERE THEY ARE SHOWN ON THE PLAN, IT SHALL BE BROUGHT TO THE ENGINEER'S ATTENTION IMMEDIATELY.

INSPECTION SCHEDULE & LONG TERM MAINTENANCE OF STORMWATER STRUCTURES

CATCH BASINS AND PIPING:

ALL CATCH BASINS SHALL BE INSPECTED AFTER EACH STORM EVENT FOR SEDIMENT ACCUMULATION, AND DEBRIS, AND REMOVE AS NECESSARY. WHEN SEDIMENT ACCUMULATION WITHIN THE CATCH BASIN SUMP REACHES 1/2 OF THE SUMP DEPTH, IT SHALL BE REMOVED. ASSOCIATED PIPING SHALL BE INSPECTED ANNUALLY AND ACCUMULATED SEDIMENT SHALL BE REMOVED AS NEEDED.

HYDRODYNAMIC DEVICES:

THE VORTEX UNITS SHALL BE INSPECTED QUARTERLY DURING THE FIRST YEAR OF OPERATION. THE MANUFACTURER RECOMMENDS THAT THE CDS UNITS BE INSPECTED BI-ANNUALLY (ONCE IN THE SPRING AND ONCE IN THE FALL). THE STRUCTURE SHALL BE VISUALLY INSPECTED FOR BLOCKAGES OR OBSTRUCTIONS IN THE INLET OR SEPARATION SCREEN. THE INSPECTION SHOULD ALSO QUANTIFY ACCUMULATION OF HYDROCARBONS, SEDIMENT AND TRASH WITHIN THE SYSTEM. INSPECTIONS AND MAINTENANCE SHALL BE PERFORMED BY QUALIFIED PERSONNEL WITH ADEQUATE TRAINING IN THESE TYPES OF UNITS. THE UNITS SHALL BE CLEANED BY VACUUM TRUCK ONCE A YEAR (EXCEPT FOR THE FIRST YEAR WHERE MORE FREQUENT CLEANINGS MAY BE REQUIRED).

INFILTRATION BASIN:

THE INFILTRATION BASIN SHALL BE INSPECTED MONTHLY FOR SEDIMENT AND DEBRIS ACCUMULATION. INFLOW PIPES, OUTLET STRUCTURES AND SPILLWAYS SHOULD ALSO BE INSPECTED FOR SEDIMENT AND DEBRIS MONTHLY. ANY ACCUMULATED SEDIMENT OR DEBRIS SHOULD BE REMOVED AS NECESSARY. PLANTINGS SHALL BE INSPECTED MONTHLY FOR HEIGHT, FERTILIZER, QUANTITY AND UNAUTHORIZED INVASIVE OR INAPPROPRIATE SPECIES. AFTER STORM EVENTS, THE INFILTRATION BASIN DEWATERING DURATION SHOULD ALSO BE MONITORED. THE BASIN FLOOR SHALL BE MOWED AS REQUIRED; HOWEVER, THE GRASS HEIGHT SHALL NOT EXCEED 18". SEDIMENT SHALL BE CLEANED OUT OF THE INFILTRATION BASIN ANNUALLY.

GENERAL CONSTRUCTION NOTES:

1. ALL OTHER UTILITIES (TELEPHONE, ELECTRIC, GAS, CABLE, ETC.) SHALL BE INCORPORATED PRIOR TO CONSTRUCTION. ALL SUCH UTILITY DESIGNS SHALL BE DEVELOPED IN COOPERATION WITH THE RESPECTIVE UTILITY COMPANIES.
2. THE CONTRACTOR SHALL PERFORM A UTILITIES CALL-OUT PRIOR TO CONSTRUCTION TO VERIFY ALL UNDERGROUND UTILITY LOCATIONS BY CONTACTING UPFO @ 1-800-962-7962.
3. THE CONTRACTOR SHALL FIELD VERIFY THE LOCATIONS AND INVERTS OF ALL CATCH BASINS & STORM SEWER LINES, SANITARY MANHOLES & SEWER LINES, WATERLINES AND OTHER UNDERGROUND UTILITY LINES PRIOR TO CONSTRUCTION. THE CONTRACTOR SHALL NOT ASSUME THAT ALL LOCATIONS AS SHOWN ON THE PLAN ARE CORRECT. INVESTIGATIVE TEST PITS MAY BE REQUIRED TO VERIFY LOCATIONS.
4. PIPE CONNECTIONS TO ALL CATCH BASINS SHALL BE MADE WATERTIGHT, WITH PARTICULAR ATTENTION BEING PAID TO CONNECTIONS LOCATED WITHIN 10 FEET OF SEWER MAINS (AND SERVICE LATERALS).

POST CONSTRUCTION NOTES:

1. UPON COMPLETION OF CONSTRUCTION OF THE STORMWATER FACILITIES, AS-BUILT DRAWINGS OF ALL STORMWATER PRACTICES AND AN OPERATION AND MAINTENANCE PLAN MANUAL SHALL BE PROVIDED TO THE CITY OF BEACON.

SNOW STORAGE NOTES:

1. THE SITE OWNER WILL UTILIZE A LOADER TO MOVE SNOW TO THE AREAS DESIGNATED FOR SNOW STORAGE.

APPROVED BY RESOLUTION OF THE PLANNING BOARD OF THE CITY OF BEACON, NEW YORK, ON THE

_____ DAY OF _____ 20_____ SUBJECT TO ALL REQUIREMENTS AND CONDITIONS OF SAID RESOLUTION. ANY CHANGE, ERASURE, MODIFICATION OR REVISION OF THIS PLAT, AS APPROVED, SHALL VOID THIS APPROVAL.

SIGNED THIS _____ DAY OF _____ 20____, BY

_____ CHAIRMAN

_____ SECRETARY

IN ABSENCE OF THE CHAIRMAN OR SECRETARY, THE ACTING CHAIRMAN OR ACTING SECRETARY RESPECTIVELY MAY SIGN IN THIS PLACE.

REVISIONS:

NO.	DATE	DESCRIPTION	BY
1	2/28/17	PER PLANNING BOARD COMMENTS	CMB
2	3/28/17	PER PLANNING BOARD COMMENTS	MAB
3	4/24/17	PER PLANNING BOARD COMMENTS	MAB
4	5/30/17	PER PLANNING BOARD COMMENTS	MAB

STATE OF NEW YORK — JAMES G. KOUFOS — 082115 — LICENSED PROFESSIONAL ENGINEER

Grading And Utility Plan

Sheet 10 of 15

Owner:
Scenic Beacon Developments, LLC
25 East Main Street
Beacon. NY 12508

Architect:
Aryeh Siegel, Architect
514 Main Street
Beacon, New York 12508

Site / Civil Engineer:
Hudson Land Design
174 Main Street
Beacon, New York 12508

Surveyor:
TEC Land Surveying, P.C.
15C Tioronda Avenue
Beacon, New York 12508

Edgewater
Beacon, New York
Scale: 1" = 30'
January 31, 2017