

ZONING BOARD OF APPEALS

City of Beacon, New York

APPLICATION FOR APPEAL

OWNER: Jose P Santos

ADDRESS: 9 DePuyster Ave

Beacon NY 12508

TELEPHONE: 845 522 0057

E-MAIL: JPSantos1515@gmail.com

APPLICANT (if not owner): _____

ADDRESS: _____

TELEPHONE: _____

E-MAIL: _____

REPRESENTED BY: _____

ADDRESS: _____

TELEPHONE: _____

E-MAIL: _____

PROPERTY LOCATION: 9 DePuyster Avenue

ZONING DISTRICT: R1-10

TAX MAP DESIGNATION: SECTION 6054

BLOCK 40 LOT 383034

Section of Zoning Code appealed from or Interpretation desired:

Section 223-10(2)(i): To construct an addition to a pre-existing non-conforming two-family dwelling & Section 223-17(c) for an entrance hall with a 17 ft. front yard setback (35 ft. req'd)

Reason supporting request:

Proposed house addition

Supporting documents submitted herewith: Site Plan, Survey, etc. as required:

Survey

Date: _____

[Signature]
Owner's Signature

Applicant's Signature

Fee Schedule

AREA VARIANCE \$ 250

USE VARIANCE \$ 500

INTERPRETATION: \$ 250

****escrow fees may apply if required by Chairman****

APPLICATION PROCESSING RESTRICTION LAW

Affidavit of Property Owner

Property Owner: Jose Santos

If owned by a corporation, partnership or organization, please list names of persons holding over 5% interest.

List all properties in the City of Beacon that you hold a 5% interest in:

N/A

Applicant Address: 9 De Puyster Avenue

Project Address: Same

Project Tax Grid # 6054-40-303634

Type of Application ZBA

Please note that the property owner is the applicant. "Applicant" is defined as any individual who owns at least five percent (5%) interest in a corporation or partnership or other business.

I, Jose Santos, the undersigned owner of the above referenced property, hereby affirm that I have reviewed my records and verify that the following information is true.

1. No violations are pending for ANY parcel owned by me situated within the City of Beacon Y
2. Violations are pending on a parcel or parcels owned by me situated within the City of Beacon N
3. ALL tax payments due to the City of Beacon are current Y
4. Tax delinquencies exist on a parcel or parcels owned by me within the City of Beacon N
5. Special Assessments are outstanding on a parcel or parcels owned by me in the City of Beacon N
6. ALL Special Assessments due to the City of Beacon on any parcel owned by me are current Y

X

Signature of Owner

Title if owner is corporation

Office Use Only:

Applicant has violations pending for ANY parcel owned within the City of Beacon (Building Dept.)
ALL taxes are current for properties in the City of Beacon are current (Tax Dept.)
ALL Special Assessments, i.e. water, sewer, fines, etc. are current (Water Billing)

NO

✓

YES

✓

Initial

Jm

JS

JS

617.20
Appendix B
Short Environmental Assessment Form

Instructions for Completing

Part 1 - Project Information. The applicant or project sponsor is responsible for the completion of Part 1. Responses become part of the application for approval or funding, are subject to public review, and may be subject to further verification. Complete Part 1 based on information currently available. If additional research or investigation would be needed to fully respond to any item, please answer as thoroughly as possible based on current information.

Complete all items in Part 1. You may also provide any additional information which you believe will be needed by or useful to the lead agency; attach additional pages as necessary to supplement any item.

Part 1 - Project and Sponsor Information			
Name of Action or Project:			
Project Location (describe, and attach a location map):			
Brief Description of Proposed Action:			
Name of Applicant or Sponsor:		Telephone: 845 522 0057	
9 DePuy's Ave		E-Mail: JPSantos1515@gmail.com	
Address:			
B			
City/PO:		State:	Zip Code:
Beacon		ny	12508
1. Does the proposed action only involve the legislative adoption of a plan, local law, ordinance, administrative rule, or regulation?			NO YES
If Yes, attach a narrative description of the intent of the proposed action and the environmental resources that may be affected in the municipality and proceed to Part 2. If no, continue to question 2.			✓
2. Does the proposed action require a permit, approval or funding from any other governmental Agency?			NO YES
If Yes, list agency(s) name and permit or approval:			✓
3.a. Total acreage of the site of the proposed action? <u>1200</u> acres			
b. Total acreage to be physically disturbed? <u>1200</u> acres			
c. Total acreage (project site and any contiguous properties) owned or controlled by the applicant or project sponsor? <u>1200</u> acres			
4. Check all land uses that occur on, adjoining and near the proposed action.			
<input type="checkbox"/> Urban <input type="checkbox"/> Rural (non-agriculture) <input type="checkbox"/> Industrial <input type="checkbox"/> Commercial <input checked="" type="checkbox"/> Residential (suburban)			
<input type="checkbox"/> Forest <input type="checkbox"/> Agriculture <input type="checkbox"/> Aquatic <input type="checkbox"/> Other (specify): _____			
<input type="checkbox"/> Parkland			

5. Is the proposed action, a. A permitted use under the zoning regulations?	<input checked="" type="checkbox"/> NO	<input type="checkbox"/> YES	<input type="checkbox"/> N/A
b. Consistent with the adopted comprehensive plan?	<input type="checkbox"/>	<input type="checkbox"/>	<input type="checkbox"/>
6. Is the proposed action consistent with the predominant character of the existing built or natural landscape?	<input checked="" type="checkbox"/> NO	<input type="checkbox"/> YES	
7. Is the site of the proposed action located in, or does it adjoin, a state listed Critical Environmental Area? If Yes, identify: _____	<input checked="" type="checkbox"/> NO	<input type="checkbox"/> YES	
8. a. Will the proposed action result in a substantial increase in traffic above present levels?	<input checked="" type="checkbox"/> NO	<input type="checkbox"/> YES	
b. Are public transportation service(s) available at or near the site of the proposed action?	<input type="checkbox"/>	<input type="checkbox"/>	
c. Are any pedestrian accommodations or bicycle routes available on or near site of the proposed action?	<input type="checkbox"/>	<input type="checkbox"/>	
9. Does the proposed action meet or exceed the state energy code requirements? If the proposed action will exceed requirements, describe design features and technologies: _____	<input type="checkbox"/> NO	<input checked="" type="checkbox"/> YES	
10. Will the proposed action connect to an existing public/private water supply? If No, describe method for providing potable water: _____	<input type="checkbox"/> NO	<input checked="" type="checkbox"/> YES	
11. Will the proposed action connect to existing wastewater utilities? If No, describe method for providing wastewater treatment: _____	<input type="checkbox"/> NO	<input checked="" type="checkbox"/> YES	
12. a. Does the site contain a structure that is listed on either the State or National Register of Historic Places? b. Is the proposed action located in an archeological sensitive area?	<input checked="" type="checkbox"/> NO	<input type="checkbox"/> YES	
13. a. Does any portion of the site of the proposed action, or lands adjoining the proposed action, contain wetlands or other waterbodies regulated by a federal, state or local agency? b. Would the proposed action physically alter, or encroach into, any existing wetland or waterbody? If Yes, identify the wetland or waterbody and extent of alterations in square feet or acres: _____	<input checked="" type="checkbox"/> NO	<input type="checkbox"/> YES	
14. Identify the typical habitat types that occur on, or are likely to be found on the project site. Check all that apply: <input type="checkbox"/> Shoreline <input type="checkbox"/> Forest <input type="checkbox"/> Agricultural/grasslands <input type="checkbox"/> Early mid-successional <input type="checkbox"/> Wetland <input checked="" type="checkbox"/> Urban <input type="checkbox"/> Suburban			
15. Does the site of the proposed action contain any species of animal, or associated habitats, listed by the State or Federal government as threatened or endangered?	<input checked="" type="checkbox"/> NO	<input type="checkbox"/> YES	
16. Is the project site located in the 100 year flood plain?	<input checked="" type="checkbox"/> NO	<input type="checkbox"/> YES	
17. Will the proposed action create storm water discharge, either from point or non-point sources? If Yes, a. Will storm water discharges flow to adjacent properties? <input type="checkbox"/> NO <input type="checkbox"/> YES b. Will storm water discharges be directed to established conveyance systems (runoff and storm drains)? If Yes, briefly describe: _____ <input type="checkbox"/> NO <input type="checkbox"/> YES	<input checked="" type="checkbox"/> NO	<input type="checkbox"/> YES	

18. Does the proposed action include construction or other activities that result in the impoundment of water or other liquids (e.g. retention pond, waste lagoon, dam)? If Yes, explain purpose and size: _____	NO	YES
19. Has the site of the proposed action or an adjoining property been the location of an active or closed solid waste management facility? If Yes, describe: _____	NO	YES
20. Has the site of the proposed action or an adjoining property been the subject of remediation (ongoing or completed) for hazardous waste? If Yes, describe: _____	NO	YES

I AFFIRM THAT THE INFORMATION PROVIDED ABOVE IS TRUE AND ACCURATE TO THE BEST OF MY KNOWLEDGE

Applicant/sponsor name: Jose P Santos Date: 4/5/17

Signature: _____

Part 2 - Impact Assessment. The Lead Agency is responsible for the completion of Part 2. Answer all of the following questions in Part 2 using the information contained in Part 1 and other materials submitted by the project sponsor or otherwise available to the reviewer. When answering the questions the reviewer should be guided by the concept "Have my responses been reasonable considering the scale and context of the proposed action?"

	No, or small impact may occur	Moderate to large impact may occur
1. Will the proposed action create a material conflict with an adopted land use plan or zoning regulations?		
2. Will the proposed action result in a change in the use or intensity of use of land?		
3. Will the proposed action impair the character or quality of the existing community?		
4. Will the proposed action have an impact on the environmental characteristics that caused the establishment of a Critical Environmental Area (CEA)?		
5. Will the proposed action result in an adverse change in the existing level of traffic or affect existing infrastructure for mass transit, biking or walkway?		
6. Will the proposed action cause an increase in the use of energy and it fails to incorporate reasonably available energy conservation or renewable energy opportunities?		
7. Will the proposed action impact existing: a. public / private water supplies?		
b. public / private wastewater treatment utilities?		
8. Will the proposed action impair the character or quality of important historic, archaeological, architectural or aesthetic resources?		
9. Will the proposed action result in an adverse change to natural resources (e.g., wetlands, waterbodies, groundwater, air quality, flora and fauna)?		

	No, or small impact may occur	Moderate to large impact may occur
10. Will the proposed action result in an increase in the potential for erosion, flooding or drainage problems?		
11. Will the proposed action create a hazard to environmental resources or human health?		

Part 3 - Determination of significance. The Lead Agency is responsible for the completion of Part 3. For every question in Part 2 that was answered "moderate to large impact may occur", or if there is a need to explain why a particular element of the proposed action may or will not result in a significant adverse environmental impact, please complete Part 3. Part 3 should, in sufficient detail, identify the impact, including any measures or design elements that have been included by the project sponsor to avoid or reduce impacts. Part 3 should also explain how the lead agency determined that the impact may or will not be significant. Each potential impact should be assessed considering its setting, probability of occurring, duration, irreversibility, geographic scope and magnitude. Also consider the potential for short-term, long-term and cumulative impacts.

<input type="checkbox"/> Check this box if you have determined, based on the information and analysis above, and any supporting documentation, that the proposed action may result in one or more potentially large or significant adverse impacts and an environmental impact statement is required.	
<input type="checkbox"/> Check this box if you have determined, based on the information and analysis above, and any supporting documentation, that the proposed action will not result in any significant adverse environmental impacts.	
_____ Name of Lead Agency	_____ Date
_____ Print or Type Name of Responsible Officer in Lead Agency	_____ Title of Responsible Officer
_____ Signature of Responsible Officer in Lead Agency	_____ Signature of Preparer (if different from Responsible Officer)



The plans and specifications herein are intended for the subject project ONLY as a result of Contractual Negotiations between the builder, the client noted and Burns Engineering Services, P.C. These plans and specifications will be the subject of a copyright notice and may not be revised or reused by anyone without the written authority of Burns Engineering Services, P.C.

Addition Plans
For
Mr. Jose Santos
9 Duquoy Avenue
City of Beacon, Dutchess County, New York

Burns Engineering Services, P.C.
Beacon, NY 12508
58 Teller Ave.
Burns Engineering Services, P.C.
(914) 362-2118
Fax (914) 362-2143

Sheet Title
Elevation

AUGUST 24, 2016

Sheet

1 7

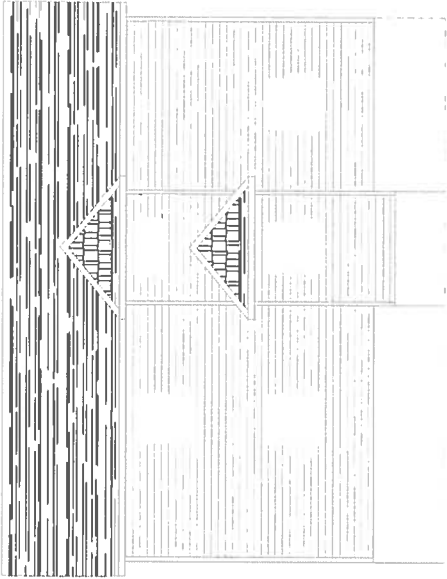

Left Side Elevation
Scale: 1/4" = 1'

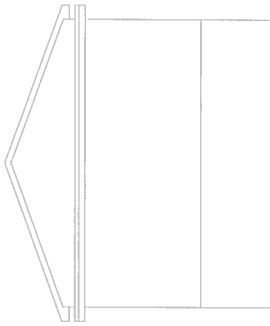

Existing Left Side Elevation
Scale: 1/4" = 1'

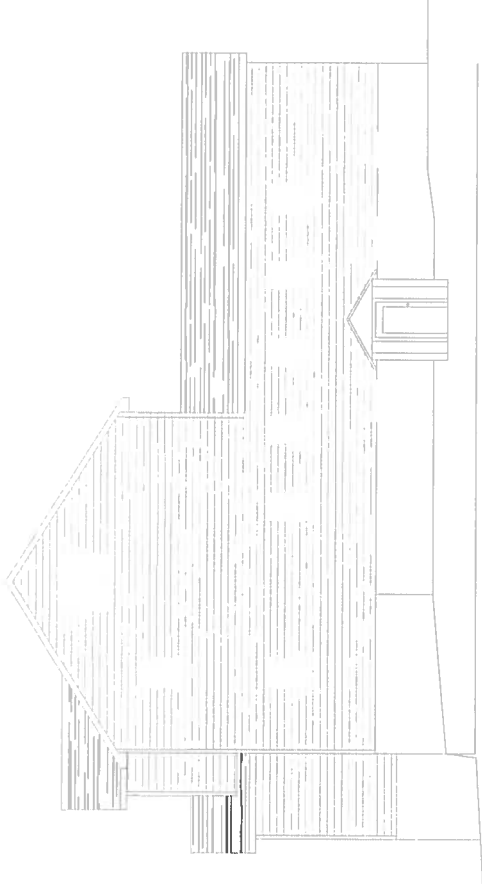

Front Elevation
Scale: 1/4" = 1'

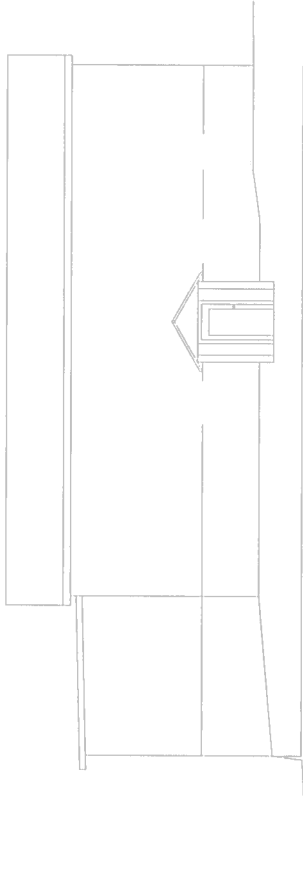

Existing Front Elevation
Scale: 1/4" = 1'

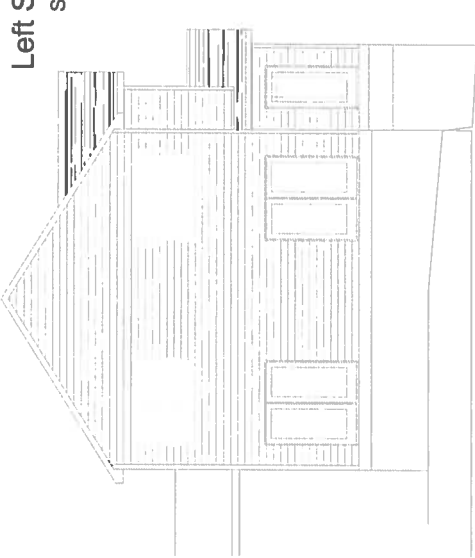

Rear Elevation
Scale: 1/4" = 1'