

SURVEY NOTES

1. Copyright TEC Land Surveying. All Rights Reserved. Reproduction or copying of this document may be a violation of copyright law unless permission of the author and / or copyright holder is obtained.
2. Unauthorized alteration or addition to a survey map bearing a licensed land surveyor's seal is a violation of section 7209, sub-division 2, of the New York State Education Law.
3. Only boundary survey maps with the surveyor's embossed or red inked seal are genuine true and correct copies of the surveyor's original work and opinion. A copy of this document without a proper application of the surveyor's embossed or red inked seal should be assumed to be an unauthorized copy.
4. Certifications on this boundary survey map signify that the map was prepared in accordance with the current existing Code of Practice for Land Surveys adopted by the New York State Association of Professional Land Surveyors, Inc. The certification is limited to persons for whom the boundary survey map is prepared, to the title company, to the governmental agency, and to the lending institution listed on this boundary survey map.
5. The certifications herein are not transferable.
6. The location of underground improvements or encroachments are not always known and often must be estimated. If any underground improvements or encroachments exist or are shown, the improvements or encroachments are not covered by this certificate.
7. Subject to the findings of a current title search.
8. Subject to covenants, easements, restrictions, conditions and agreements of record.
9. Subject to any right, title or interest the public may have for highway use.

DEED REFERENCE

LIBER 1380 PAGE 238
JOHN L. HETLING
TO JEFFEREY MCGARVEY
APRIL 1, 1974

TAX PARCEL NUMBER

City of Beacon, Dutchess County, New York
130200-5854-27-860918-0000

AREA

5,476 Square Feet
0.126 Acres

CERTIFICATIONS

High View Development

DATE OF SURVEY

Field Completion: February 28, 2017

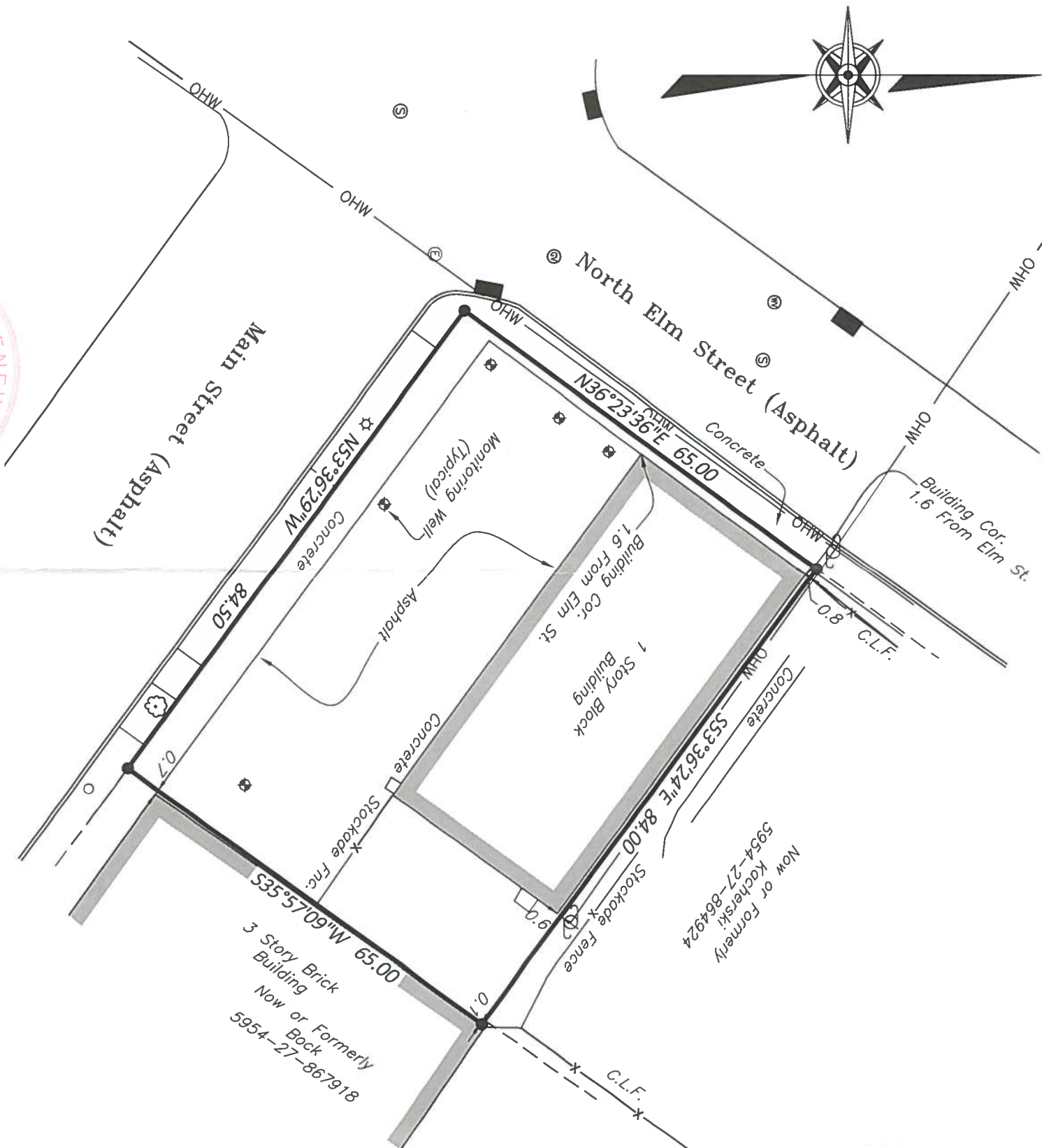

TEC | **LAND SURVEYING**

15C TIORONDA AVE. BEACON, NY 12508
PH: 845.445.6590 FX: 845.445.6591



THOMAS E. CERCHIARA, P.L.S.
P.L.S. No. 50732

226 MAIN STREET
BOUNDARY SURVEY
OF
226 MAIN STREET

CITY OF BEACON, COUNTY OF DUTCHESS, STATE OF NEW YORK

tax id	130200-5854-27-860918
address	226 MAIN ST
date	04/18/2017
scale	1"=20'
project no.	17-025
project name	226 MAIN ST
sheet	1 OF 1