

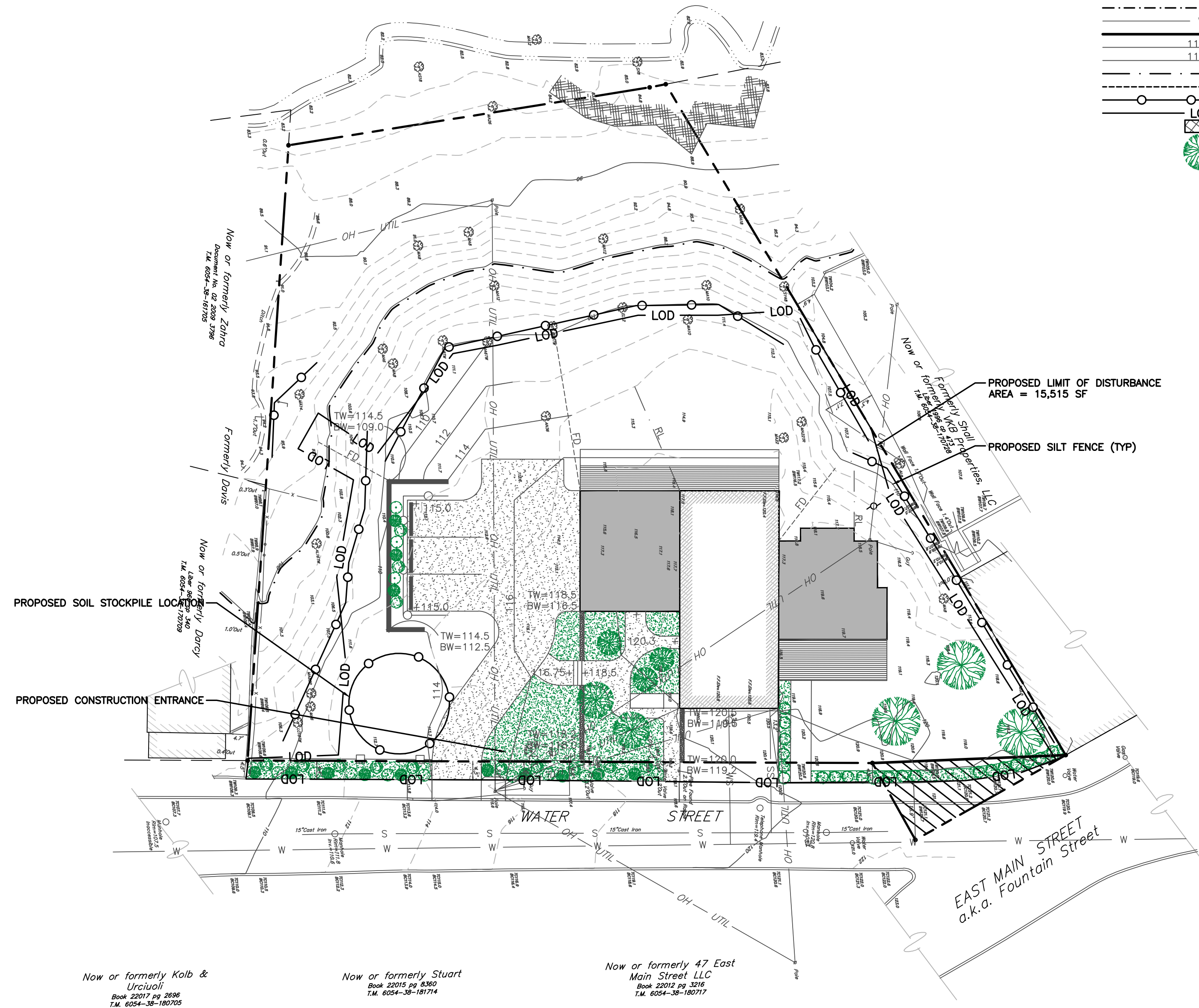

FISHKILL CREEK
a.k.a. 'the mill pond'
a.k.a. Matteawan Creek



LEGEND:

---	EXISTING PROPERTY LINE
- - - -	ADJOINING PROPERTY LINE
---	EXISTING MAJOR CONTOUR
---	EXISTING MINOR CONTOUR
---	EXISTING SEWER LINE
OH UTIL	EXISTING OVERHEAD UTILITY LINE
---	EXISTING CHAIN LINK FENCE
⊙	EXISTING TREE
⊙	EXISTING UTILITY POLE
---	EXISTING ZONING BOUNDARY
---	EXISTING 100-YEAR FLOOD BOUNDARY
---	EXISTING WATER LINE
---	PROPOSED PROPERTY LINE
110	PROPOSED MAJOR CONTOUR
112	PROPOSED MINOR CONTOUR
---	PROPOSED ROOF LEADER LINE
---	PROPOSED FOOTING DRAIN LINE
---	PROPOSED SILT FENCE
---	PROPOSED LIMIT OF DISTURBANCE
---	PROPOSED EROSION CONTROL BLANKET
⊙	PROPOSED TREE

INSPECTION SCHEDULE & MAINTENANCE OF EROSION AND SEDIMENT CONTROL MEASURES

PERMANENT AND TEMPORARY VEGETATION:

INSPECT ALL AREAS THAT HAVE RECEIVED VEGETATION EVERY SEVEN DAYS AND AFTER EVERY STORM EVENT WITH RAINFALL THAT EQUALS OR EXCEEDS 0.5 INCH. ALL AREAS DAMAGED BY EROSION OR WHERE SEED HAS NOT ESTABLISHED SHALL BE REPAIRED AND RESTABILIZED IMMEDIATELY.

SILT FENCE:

INSPECT FOR DAMAGE EVERY SEVEN DAYS AND AFTER EVERY STORM EVENT WITH RAINFALL THAT EQUALS OR EXCEEDS 0.5 INCH. MAKE ALL REPAIRS IMMEDIATELY. REMOVE SEDIMENT FROM THE UP-SLOPE FACE OF THE SEDIMENT CONTROL BARRIER BEFORE IT ACCUMULATES TO A HEIGHT EQUAL TO ONE-QUARTER THE HEIGHT OF THE FENCE. IF FENCE FABRIC TEARS, BEGINS TO DECOMPOSE, OR IN ANY WAY BECOMES INEFFECTIVE, REPLACE THE AFFECTED SECTION OF FENCE IMMEDIATELY.

SOIL STOCKPILE:

INSPECT SEDIMENT CONTROL BARRIERS (SILT FENCE) AND VEGETATION FOR DAMAGE EVERY SEVEN DAYS AND AFTER EVERY STORM EVENT WITH RAINFALL THAT EQUALS OR EXCEEDS 0.5 INCH. MAKE ALL REPAIRS IMMEDIATELY. REMOVE SEDIMENT FROM THE UP-SLOPE FACE OF THE SEDIMENT CONTROL BARRIER BEFORE IT ACCUMULATES TO A HEIGHT EQUAL TO ONE-QUARTER THE HEIGHT OF THE SEDIMENT CONTROL BARRIER. IF SEDIMENT CONTROL BARRIER TEARS, BEGINS TO DECOMPOSE, OR IN ANY WAY BECOMES INEFFECTIVE, REPLACE THE AFFECTED SECTION OF SEDIMENT CONTROL BARRIER IMMEDIATELY. REVEGETATE DISTURBED AREA TO STABILIZE SOIL STOCKPILE. REMOVE THE SEDIMENT CONTROL BARRIER WHEN THE SOIL STOCKPILE HAS BEEN REMOVED.

DUST CONTROL:

SCHEDULE CONSTRUCTION OPERATIONS TO MINIMIZE THE AMOUNT OF DISTURBED AREAS AT ANY ONE TIME DURING THE COURSE OF WORK. APPLY TEMPORARY SOIL STABILIZATION PRACTICES SUCH AS MULCHING, SEEDING, AND SPRAYING (WATER). STRUCTURAL MEASURES (MULCH, SEEDING) SHALL BE INSTALLED IN DISTURBED AREAS BEFORE SIGNIFICANT BLOWING PROBLEMS DEVELOP. WATER SHALL BE SPRAYED AS NEEDED, REPEAT AS NEEDED, BUT AVOID EXCESSIVE SPRAYING, WHICH COULD CREATE RUNOFF AND EROSION PROBLEMS.

EROSION AND SEDIMENT CONTROL NOTES

- ALL EROSION CONTROL MEASURES EMPLOYED DURING THE CONSTRUCTION PROCESS SHALL BE INSPECTED BY THE CONTRACTOR IN ACCORDANCE WITH THE MAINTENANCE SCHEDULE PROVIDED ON THIS SHEET. ALL EROSION CONTROL STRUCTURES SHALL BE REPAIRED AND MAINTAINED AS NECESSARY BY THE CONTRACTOR.
 - ALL STORMWATER MANAGEMENT STRUCTURES (E.G., SWALES, CULVERTS) SHALL BE REGULARLY INSPECTED FOR SEDIMENT ACCUMULATIONS. SEDIMENT AND TRASH SHALL BE REMOVED, AS NECESSARY.
 - ALL EROSION CONTROL INSTALLATION AND MAINTENANCE MEASURES SHALL MEET THE REQUIREMENTS OF THE NEW YORK STANDARDS AND SPECIFICATIONS FOR EROSION AND SEDIMENT CONTROL.
 - ANY PILE OF POTENTIALLY ERODIBLE MATERIAL TEMPORARILY STOCKPILED ON THE SITE DURING THE CONSTRUCTION PROCESS SHALL BE LOCATED IN AN AREA AWAY FROM STORM DRAINAGE AND SHALL BE PROPERLY PROTECTED FROM EROSION BY A SURROUNDING SILT FENCE.
 - PERMANENT SEEDED AREAS FOR EROSION CONTROL SHALL BE IN ACCORDANCE WITH DETAIL AND SPECIFICATIONS ON THE DETAIL SHEET.
 - AREAS UNDERGOING CLEARING OR GRADING AND WHERE WORK IS DELAYED OR COMPLETED AND WILL NOT BE REDISTURBED FOR A PERIOD OF 21 DAYS OR MORE SHALL BE STABILIZED WITH TEMPORARY OR PERMANENT VEGETATIVE COVER WITHIN 14 DAYS.
 - ON-SITE DUST CONTROL SHALL BE ACCOMPLISHED BY STANDARD METHODS OF LIGHTLY WATERING ALL EXPOSED SOIL AND RAPIDLY STABILIZING THE REGRADED AREAS WITH TOPSOIL, LOAM AND/OR SEEDING.
 - THE PROJECT ENGINEER SHALL BE NOTIFIED NO LESS THAN 48 HOURS PRIOR TO THE START OF ANY SITE WORK, AND BY SUCH NOTIFICATION, SHALL BE PROVIDED WITH THE NAME AND TELEPHONE NUMBER OF THE GENERAL CONTRACTOR RESPONSIBLE FOR SUCH WORK.
- THE CITY MAY INSPECT EROSION AND SEDIMENT CONTROL PRACTICES ON THE SITE DURING CONSTRUCTION AND RECOMMEND THAT THE CONTRACTOR INSTALL ADDITIONAL EROSION CONTROL MEASURES IF DEEMED NECESSARY TO PROTECT ANY UNDISTURBED AREAS OF THE SITE. ANY SUCH REQUESTS SHALL BE MADE DIRECTLY TO THE CONTRACTOR AND QUALIFIED PROFESSIONAL AND FOLLOWED UP WITH A WRITTEN NOTIFICATION TO THE DEVELOPER. IN ADDITION, THE CITY SHALL BE CONSULTED ON ANY SPECIAL ADDITIONS OR DELETIONS OF EROSION CONTROL MEASURES WARRANTED BY CHANGING FIELD CONDITIONS.
- IF GROUNDWATER IS ENCOUNTERED DURING CONSTRUCTION ACTIVITIES, THE CONTRACTOR SHALL CONSTRUCT A DEWATERING PIT IN ACCORDANCE WITH NEW YORK STANDARDS AND SPECIFICATIONS FOR EROSION AND SEDIMENT CONTROL (AKA SUMP PIT) TO FILTER WATER FOR PUMPING TO A SUITABLE LOCATION.
 - WHEN ALL DISTURBED AREAS ARE STABLE, ALL TEMPORARY EROSION AND SEDIMENT CONTROL MEASURES SHALL BE REMOVED PER THE APPROVAL OF THE ENGINEER SUPERVISING CONSTRUCTION.

EROSION & SEDIMENT CONTROL PLAN
SCALE: 1"=20'

GRAPHIC SCALE

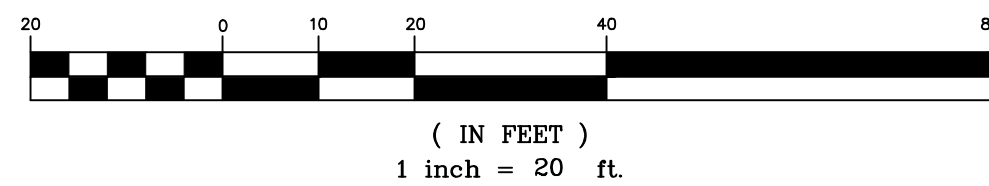

Now or formerly Kolb & Urcioli
Book 22017 pg 2888
T.M. 6054-38-18295

Now or formerly Stuart
Book 22015 pg 6362
T.M. 6054-38-18174

Now or formerly 47 East Main Street LLC
Book 22012 pg 3218
T.M. 6054-38-180717

APPROVED BY RESOLUTION OF THE PLANNING BOARD OF THE CITY OF BEACON, NEW YORK, ON THE

_____ DAY OF _____, 20____, SUBJECT TO ALL REQUIREMENTS AND CONDITIONS OF SAID RESOLUTION. ANY CHANGE, ERASURE, MODIFICATION OR REVISION OF THIS PLAN, AS APPROVED, SHALL VOID THIS APPROVAL.

SIGNED THIS _____ DAY OF _____, 20____, BY

_____ CHAIRMAN

_____ SECRETARY

IN ABSENCE OF THE CHAIRMAN OR SECRETARY, THE ACTING CHAIRMAN OR ACTING SECRETARY RESPECTIVELY MAY SIGN IN THIS PLACE.

DRAWN BY: CMB

CHECKED BY: MAB

REVISIONS:

REVISIONS:

NO.	DATE	DESCRIPTION	BY	NO.	DATE	DESCRIPTION	BY
1	04/28/2020	PER PLANNING BOARD COMMENTS	MAB				



SEAL



HUDSON LAND DESIGN
PROFESSIONAL ENGINEERING P.C.
174 MAIN ST., BEACON, NEW YORK 12508
13 CHAMBERS ST., NEWBURGH, NEW YORK 12550
PH: 845-440-6926
F: 845-440-6637

EROSION & SEDIMENT CONTROL PLAN
3 WATER STREET SITE PLAN

3 WATER STREET
CITY OF BEACON
DUTCHESS COUNTY, NEW YORK
TAX ID: 6054-38-170722

JOB #: 2020:013

DATE: 3/31/2020

SCALE: 1" = 20'

TITLE: ESC-1

SHEET: 4 OF 6