

VICINITY MAP
SCALE: 1" = 1000'
SOURCE: USGS WEST POINT QUADRANGLE

LEGEND:

- NO PHYSICAL BOUNDS
- ADJACENT PROPERTY LINE
- EDGE OF CREEK
- EXISTING BUILDING
- EXISTING FENCE
- EXISTING OVERHEAD WIRES
- EXISTING WATER LINE
- EXISTING UNDERGROUND SEWER LINE
- EXISTING UNDERGROUND STORM LINE
- EXISTING RAILROAD TRACKS
- EXISTING SIGN
- EXISTING BENCHMARK
- EXISTING BOLLARD
- EXISTING CATCH BASIN
- EXISTING DECIDUOUS TREE
- EXISTING GUY WIRE
- EXISTING GAS VALVE
- EXISTING MONUMENT
- EXISTING SANITARY MANHOLE
- EXISTING UNKNOWN MANHOLE
- EXISTING UTILITY POLE
- EXISTING UTILITY POLE W/ LIGHT
- EXISTING WATER VALVE
- EXISTING MONITORING WELL
- EXISTING TELEPHONE MANHOLE
- EXISTING TELEPHONE PEDestal

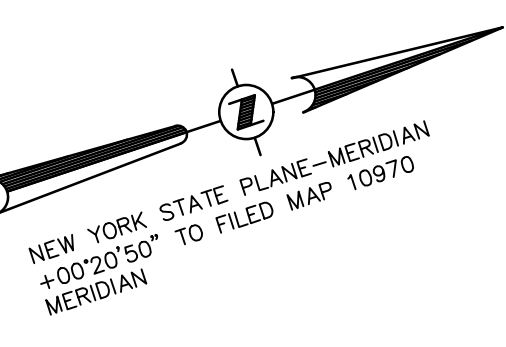

TITLE REPORT SCHEDULE B-1

REGARDING CHICAGO TITLE INSURANCE COMPANY POLICY #3706-00688, EFFECTIVE OCTOBER 15, 2006:

ITEM 14. EASEMENT GRANTED IN FAVOR OF CHG&E LIBER 959 PAGE 376. DOCUMENT STATES THAT CHG&E RESERVES A RIGHT TO HAVE CLEARANCE OF 10 FEET BETWEEN ALL WIRES AND CONDUCTORS OF ELECTRICITY AND ANY STRUCTURE HEREAFTER CONSTRUCTED (EASEMENT SHOWN HEREON).

ITEM 15. EASEMENTS CONTAINED IN LIBER 1042 PAGE 205, AS REPEATED IN LIBER 1328 PAGE 118. (TOGETHER WITH RIGHTS RESERVED TO THE GRANTOR, (NEW YORK RUBBER COMPANY), THE RIGHT TO CONSTRUCT, MAINTAIN AND USE DRIVEWAYS AND FOOT WALKS OVER THE PARCEL HEREBY CONVEYED, (EXISTING DRIVES SHOWN HEREON), TOGETHER WITH POWER AND LIGHT SUBSTATION, TRANSFORMERS, PLUMBING, HEATING AND LIGHTING EQUIPMENT ON THE PREMISES, CANNOT IDENTIFY SUBSTATION LOCATION).

ITEM 16. EASEMENTS AND RIGHTS CONTAINED IN LIBER 1328 PAGE 118. (DOCUMENT NOT INCLUDED IN SCHEDULE B-1). SEE ITEM 15 FOR SUMMARIZATION OF EASEMENTS IN LIBER 1042 PAGE 205.

ITEM 17. EASEMENTS AND RIGHTS CONTAINED IN LIBER 1936 PAGE 229.

RIGHTS OF WAY IN GRANTED TO THE NEW YORK RUBBER COMPANY BY THE DUTCHESS AND COLUMBIA RAILROAD COMPANY LIBER 257 PAGE 32. (DOCUMENT REFERS TO THE GRANTING OF MULTIPLE CROSSINGS OVER AND UNDER SAID RAILROAD, AFFECTS SUBJECT PARCEL. ACCESS EASEMENTS NOT PROTRACTED).

RIGHT OF WAY GRANTED TO THE CITY OF BEACON IN LIBER 556 PAGE 508, (DOES NOT AFFECT SUBJECT PARCEL).

LIBER 959 PAGE 373, EXCEPTS AND RESERVES FOR THE CHG&E, E. PARCEL TO THE NORTH OF THE SUBJECT SITE, "THE SHOULDERS AND OTHER PARTS OF THE ACCESS ROAD LYING ON THE WESTERN SIDE OF SAID PARCEL," (AFFECTS SUBJECT PARCEL AND SHOWN HEREON).

ITEM 18. PERMANENT AND TEMPORARY EASEMENTS CONTAINED IN APPROPRIATION NOTICE RECORDED IN LIBER 2000 PAGE 206. (PERMANENT EASEMENT MAP NO. 18, PARCEL NO. 26 AFFECTS SUBJECT PARCEL AND SHOWN HEREON. TEMPORARY EASEMENTS SHOWN ON MAP NO. 19, PARCEL NO. 27 AND 28 WERE TERMINATED ON NOVEMBER 16, 1993.)

ITEM 19. ACCESS EASEMENT OVER PARCEL 1B, (E.M. # 10970), GRANTED IN FAVOR OF PARCEL 1A, (E.M. # 10970). EASEMENT IS SHOWN ON FILED MAP # 10970. AFFECTS SUBJECT PARCEL AND SHOWN HEREON.

ITEM 20. NOTES AND RECTALS SHOWN ON FILED MAP # 10970.

MAP DEFECTS & FOOT WIDE "GREENWAY EASEMENT", GRANTED IN FAVOR OF THE CITY OF BEACON FOR PUBLIC ACCESS AND IS LOCATED ALONG THE FISHKILL CREEK, (AFFECTS SUBJECT PARCEL AND SHOWN HEREON).

ACCESS EASEMENT GRANTED IN FAVOR OF PARCEL 1A, OVER PARCEL 1B, AFFECTS SUBJECT PARCEL AND SHOWN HEREON-SEE ITEM 19.

ITEM 21. LEASE AND EASEMENT RECORDED IN DOCUMENT #02-2003-9779, AS MODIFIED IN DOCUMENT #02-2005-7447, AS ASSIGNED AND ASSUMED IN DOCUMENT #02-2005-7449, AS MODIFIED IN DOCUMENT #02-2005-7448 AND AS MODIFIED IN DOCUMENT #02-2005-7450.

DOCUMENT #02-2003-9779 RESERVES TO THE LANDLORD THE RIGHT TO PASS THROUGH AND ACROSS THE LEASED PREMISES TO TIORONDA AVENUE, THE LEASE PARCEL IS SHOWN ON PORTION OF A MAP PREPARED BY BASEY & WATSON SURVEYING AND LANDSCAPE ARCHITECTURE, P.C., (BEING AN UNRECORDED MAP). (AFFECTS SUBJECT PARCEL AND SHOWN HEREON).

DOCUMENT #02-2005-7447 DESCRIBES CONSENT TO ASSIGNMENT OF LEASE TO SISTERS PROPERTIES, LLC AS ASSIGNEE.

DOCUMENT #02-2005-7448 AS ASSIGNED AND ASSUMED BY "SISTERS PROPERTIES, LLC".

DOCUMENT #02-2005-7449, BEING A MODIFICATION OF THE LEASE AGREEMENT.

DOCUMENT #02-2005-7450 PROVIDES A METES AND BOUNDS DESCRIPTION OF THE LEASE PARCEL. (AFFECTS SUBJECT PARCEL AND SHOWN HEREON).

DEED REFERENCE TAX PARCEL NUMBER AREA: 8.175 ACRES

JOSEPH RENDRO 132020-5954-16-993482-00 356,099 SQ.FT.
TO:
BEACON 248 DEVELOPMENT, LLC
DOC. # 02-2006-4859
FILED JUNE 20, 2006

MAP REFERENCE
REFERENCE IS HEREBY MADE TO A MAP ENTITLED "SUBDIVISION PLAT PREPARED FOR ADVANTAGE MORTGAGE", PREPARED BY BASEY & WATSON SURVEYING & ENGINEERING P.C., DATED APRIL 16, 1991 AND FILED IN THE DUTCHESS COUNTY CLERK'S OFFICE ON FEBRUARY 22, 2000 AS FILED MAP # 0970.

MAP REFERENCE
1. SUBJECT PROPERTY IS DESIGNATED AS PARCEL 1B AS SHOWN ON A MAP ENTITLED "SUBDIVISION PLAT PREPARED FOR ADVANTAGE MORTGAGE", PREPARED BY BASEY & WATSON SURVEYING AND ENGINEERING, P.C., FILED IN THE DUTCHESS COUNTY CLERK'S OFFICE AS FILED MAP # 10970 ON FEBRUARY 22, 2000.
2. REFERENCE IS HEREBY MADE TO A CERTAIN MAP ENTITLED "BEACON 248 DEVELOPMENT, LLC, MAP OF BOUNDARY & TOPOGRAPHIC SURVEY OF LANDS OF CENTRAL HUDSON GAS & ELECTRIC CORP., DATED 02/25/2013, PREPARED BY CHAZEN ENGINEERING, LAND SURVEYING & LANDSCAPE ARCHITECTURE CO., P.C.

FLOOD ZONE NOTE:
THE FLOODWAY LINE AND FLOOD ZONE LINE "ZONE X OTHER FLOOD AREAS" SHOWN HEREON ARE AS SCALED FROM FLOOD INSURANCE RATE MAPPING (FIRM) LISTED BELOW. THE "ZONE AE" 100 YEAR FLOOD LINE WITHIN THE SUBJECT PARCEL WAS DRAWN AT ELEVATION 85.90(NVD29) PER THE TOPOGRAPHY SHOWN HEREON.
PARCEL SHOWN HEREON LIES WITHIN "SPECIAL FLOOD HAZARD AREAS SUBJECT TO INUNDATION BY THE 1% ANNUAL CHANCE FLOOD" ZONE AE WITHIN "OTHER FLOOD AREAS, ZONE X", "OTHER AREAS, ZONE X", AND WITHIN FLOODWAY AREAS IN ZONE AE, AS SHOWN ON FEDERAL EMERGENCY MANAGEMENT AGENCY (FEMA) NATIONAL FLOOD INSURANCE PROGRAM (NFIP) FLOOD INSURANCE RATE MAP (FIRM) MAPPING FOR THE CITY OF BEACON COMMUNITY NUMBER 3602700577E MAP NUMBER 3602700577E, HAVING AN EFFECTIVE DATE OF MAY 2, 2012.
"ZONE AE" BEING DESCRIBED THEREON AS "BASE FLOOD ELEVATIONS DETERMINED", THE BASE FLOOD ELEVATION BEING SHOWN THEREON AS ELEVATIONS 85 NORTH AMERICAN VERTICAL DATUM OF 1988 (NAV88), WHICH TRANSLATES TO ELEVATION 80.9 NATIONAL GEODETIC VERTICAL DATUM 1999 (NGVD29) BEING THE DATUM OF TOPOGRAPHY SHOWN HEREON.
"OTHER AREAS, ZONE X" BEING DESCRIBED THEREON AS "AREAS OF 0.2% ANNUAL CHANCE FLOOD; AREAS OF 1% ANNUAL CHANCE FLOOD WITH AVERAGE DEPTHS OF LESS THAN 1 FOOT OR WITH DRAINAGE AREAS LESS THAN 1 SQUARE MILE, AND AREAS PROTECTED BY LEVEES FROM 1% ANNUAL CHANCE FLOOD".
"OTHER AREAS, ZONE X" BEING DESCRIBED THEREON AS "AREAS DETERMINED TO BE OUTSIDE 0.2% ANNUAL CHANCE FLOODPLAIN".
"FLOODWAY AREAS IN ZONE AE" BEING DESCRIBED THEREON AS "THE FLOODWAY IS THE CHANNEL OF A STREAM PLUS ANY ADJACENT FLOODPLAIN AREAS THAT MUST BE KEPT FREE OF ENCROACHMENT SO THAT THE 1% ANNUAL CHANCE FLOOD CAN BE CARRIED WITHOUT SUBSTANTIAL INCREASES IN FLOOD HEIGHTS".

VERTICAL DATUM NOTE
TOPOGRAPHY IS BASED REFERENCE MARK (RM 4, ELEVATION 3.92'), AS SHOWN ON FLOOD INSURANCE RATE MAP (FIRM) OF BEACON COMMUNITY PANEL A360271-0003-B, DATED MARCH 1, 1984. VERTICAL DATUM IS NAVD 1929. CONTOUR INTERVAL IS 5 FEET.

NOTES
UNAUTHORIZED ALTERATION OR ADDITION TO A SURVEY MAP BEARING A LICENSED LAND SURVEYOR'S SEAL IS A VIOLATION OF SECTION 7209, SUBDIVISION 2 OF THE NEW YORK STATE EDUCATION LAW. ONLY COPIES FROM THE ORIGINAL OF THIS SURVEY MARKED WITH AN ORIGINAL OF THE LAND SURVEYOR'S INKED SEAL OR HIS EMBOSSED SEAL, SHALL BE CONSIDERED TO BE VALID TRUE COPIES.
CERTIFICATIONS INDICATED HEREON SIGNIFY THAT THIS SURVEY WAS PREPARED IN ACCORDANCE WITH THE EXISTING CODE OF PRACTICE FOR PROFESSIONAL LAND SURVEYORS AS ADOPTED BY THE NEW YORK STATE ASSOCIATION OF PROFESSIONAL LAND SURVEYORS. SAID CERTIFICATIONS SHALL RUN ONLY TO THE PERSON SO NOTED. CERTIFICATIONS ARE NOT TRANSFERABLE TO ADDITIONAL INSTITUTIONS, THEIR SUCCESSORS AND/OR ASSIGNS, OR SUBSEQUENT OWNERS, EXCEPT AS INDICATED HEREON.

UNDERGROUND FACILITIES AND STRUCTURES SHOWN HEREON WERE TAKEN FROM DATA OBTAINED FROM PREVIOUS MAPS AND RECORD DRAWINGS, ALL ABOVE GROUND STRUCTURES AND SURFACE FEATURES SHOWN HEREON ARE THE RESULT OF A FIELD SURVEY UNLESS OTHERWISE NOTED. THERE MAY BE OTHER UNDERGROUND UTILITIES, THE EXISTENCE OF WHICH ARE NOT KNOWN OR CERTIFIED BY THE SURVEYOR. THE SIZE AND LOCATION OF ALL UNDERGROUND UTILITIES AND STRUCTURES MUST BE VERIFIED BY THE APPROPRIATE AUTHORITIES. THE UNDERGROUND FACILITIES PROTECTIVE ORGANIZATION MUST BE NOTIFIED PRIOR TO CONDUCTING TEST BORINGS, EXCAVATION AND CONSTRUCTION.
COPYRIGHT CHAZEN ENGINEERING & LAND SURVEYING CO., D.P.C., ALL RIGHTS RESERVED.
SURVEYED FROM RECORD DESCRIPTION AND AS IN POSSESSION.
THE BOUNDARY SURVEY FOR THE SUBJECT SITE WAS COMPLETED ON DECEMBER 13, 2006. BOUNDARY SURVEY FIELD UPDATED APRIL 6, 2011.

ORDINARY HIGH WATER NOTE:
ORDINARY HIGH WATER LINE SHOWN HEREON AS MARKED ON JULY 10, 2019 BY DAVID MACDONALD OF CHAZEN ENGINEERING, LAND SURVEYING & LANDSCAPE ARCHITECTURE CO., D.P.C. AND LOCATED ON JULY 25, 2019 BY CHAZEN ENGINEERING, LAND SURVEYING & LANDSCAPE ARCHITECTURE CO., D.P.C.

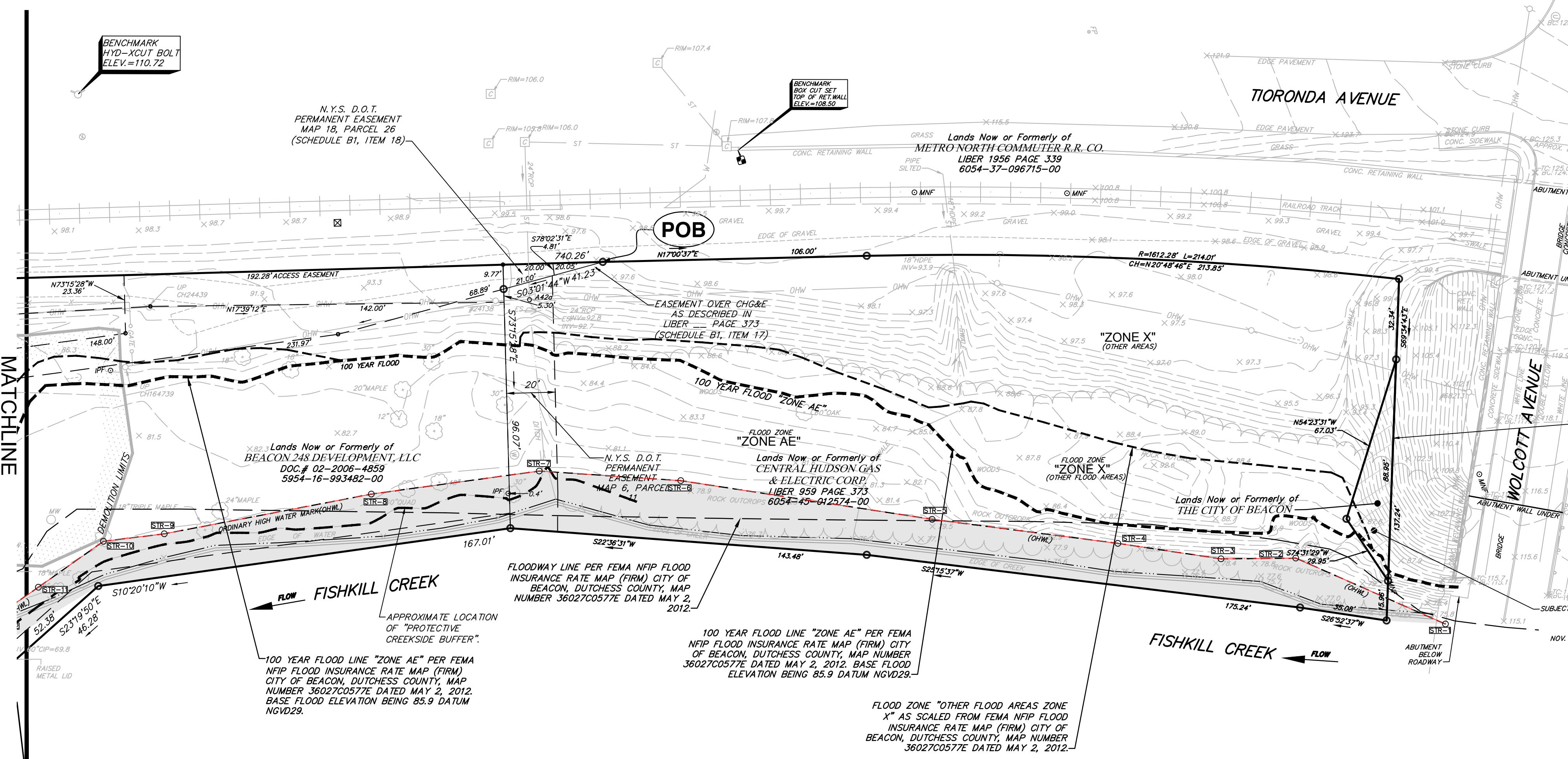

SEWER NOTE
27" FORCE MAIN SHOWN ON THESE PLANS IS REPUTED TO BE INSTALLED IN A 12" STEEL GALVANIZED PIPE UNDER THE RAILROAD PROPERTY HEREIN SHOWN PURSUANT TO LICENSE AGREEMENT NUMBER 240 047 MADE WITH THE PREVIOUS OWNERS TUCK INDUSTRIES, INC. AND CONSOLIDATED RAILROAD DATED 30 JUNE 1980.

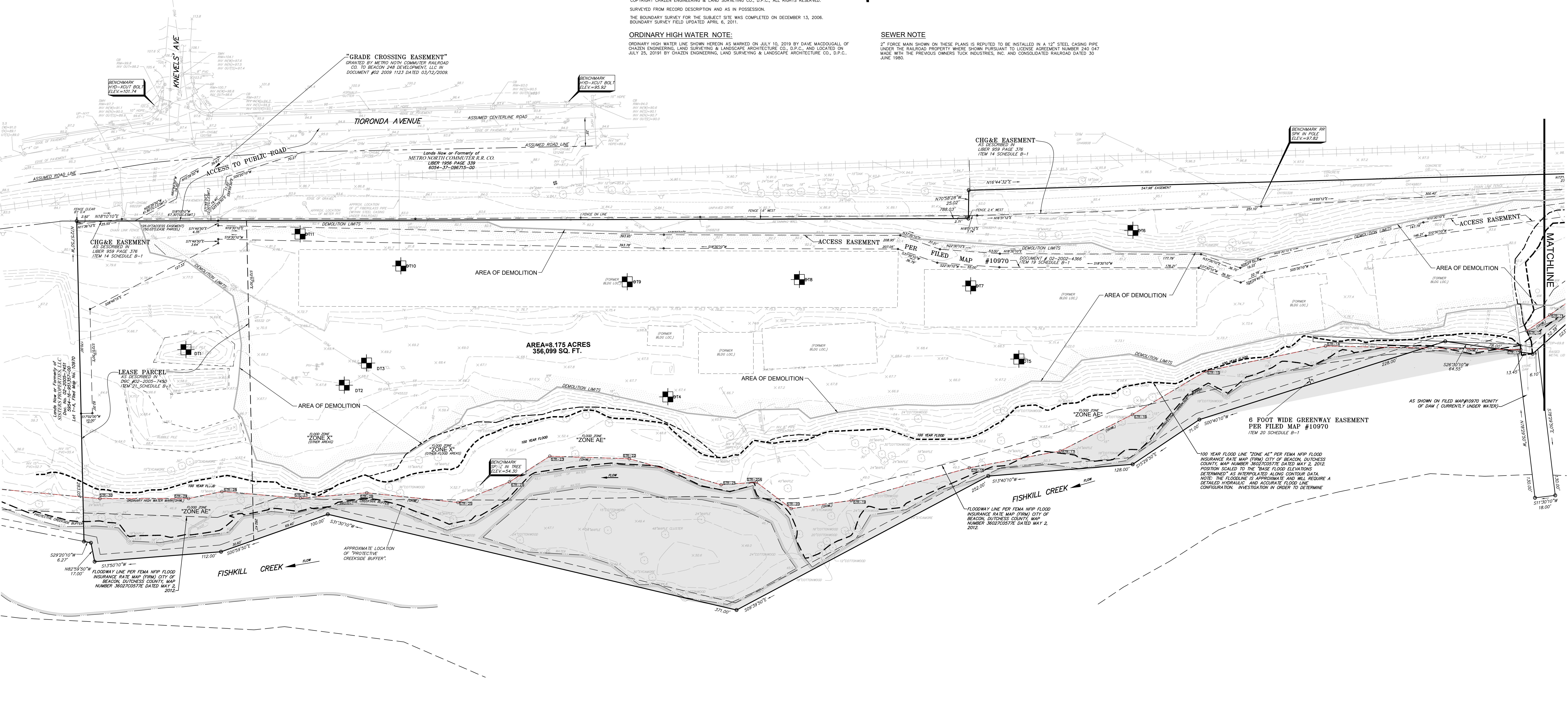

Dig Safely. New York.

Call Before You Dig
Mark the Unmarked Time
Control Utility Response
Request The Marks
800-962-7962
www.digsafelynewyork.com

ALL RIGHTS RESERVED. COPY OR REPRODUCTION OF THIS DRAWING OR DOCUMENT OR ANY PORTION THEREOF WITHOUT THE EXPRESS WRITTEN PERMISSION OF CHAZEN ENGINEERING, LAND SURVEYING & LANDSCAPE ARCHITECTURE CO., D.P.C. IS PROHIBITED. THIS DRAWING OR DOCUMENT IS NOT INTENDED OR REPRESENTED TO BE SUITABLE FOR ANY PURPOSE OTHER THAN THAT FOR WHICH IT WAS INTENDED. ANY USE FOR ANY PURPOSE OTHER THAN THAT FOR WHICH IT WAS INTENDED, WILL BE AT USER'S SOLE RISK AND WITHOUT LIABILITY TO CHAZEN ENGINEERING, LAND SURVEYING & LANDSCAPE ARCHITECTURE CO., D.P.C.

IF A VIOLATION OF NEW YORK STATE EDUCATION LAW FOR ANY PERSON TO ALTER THIS DRAWING OR DOCUMENT IN ANY WAY, UNLESS HE OR SHE IS ACTING UNDER THE DIRECTION OF A LICENSED DESIGN PROFESSIONAL (PROFESSIONAL ENGINEER, LAND SURVEYOR, ARCHITECT OR LANDSCAPE ARCHITECT), IF THIS DRAWING OR DOCUMENT IS ALTERED, THE ALTERED DESIGN PROFESSIONAL SHALL NOTIFY THE GRANTOR OF DOCUMENT AND THE DESIGN PROFESSIONAL OF THE ALTERATION.

Chazen COMPANIES
Proud to be Employee Owned!

Land Surveyors
Engineers
Environmental & Safety Professionals
Landscape Architects

CHAZEN ENGINEERING, LAND SURVEYING & LANDSCAPE ARCHITECTURE CO., D.P.C.

Office Locations:

- North Country Office: 20 Elm Street (Suite 110) Glen Falls, New York 12801 Phone: (518) 842-3300
- Westchester NY Office: 1 North Broadway, Suite 803 White Plains, New York 10601 Phone: (914) 273-0055
- Nashville Tennessee Office: 2416 21st Ave S. (Suite 103) Nashville, Tennessee 37212 Phone: (615) 380-1358
- Chattanooga Tennessee Office: 437 E. 9th St. (Suite 203) Chattanooga, Tennessee 37403 Phone: (423) 241-6252

REV.	DATE	DESCRIPTION
1	11/22/23	REVISED FOR PLANNING BOARD COMMENTS DATED SEPTEMBER 2023

248 TIORONDA AVE., BEACON, N.Y.

EXISTING CONDITIONS

CITY OF BEACON, DUTCHESS COUNTY, NEW YORK

Designed	Checked
MB	CL
Date	Scale
09/10/18	1" = 20'
Project No.	
81750.00	
Sheet No.	
C101	
2 of 10	