

NOT FOR CONSTRUCTION

Copyright © 2020 by JMC. All rights reserved. No part of this document may be reproduced, stored in a retrieval system, or transmitted in any form or by any means, electronic, mechanical, photocopying, recording, or by any information storage and retrieval system, without the prior written permission of JMC. JMC is a registered professional engineering and landscape architecture firm. JMC is not responsible for any errors or omissions in this document or for any consequences arising therefrom. JMC is not responsible for any actions taken by anyone other than JMC.

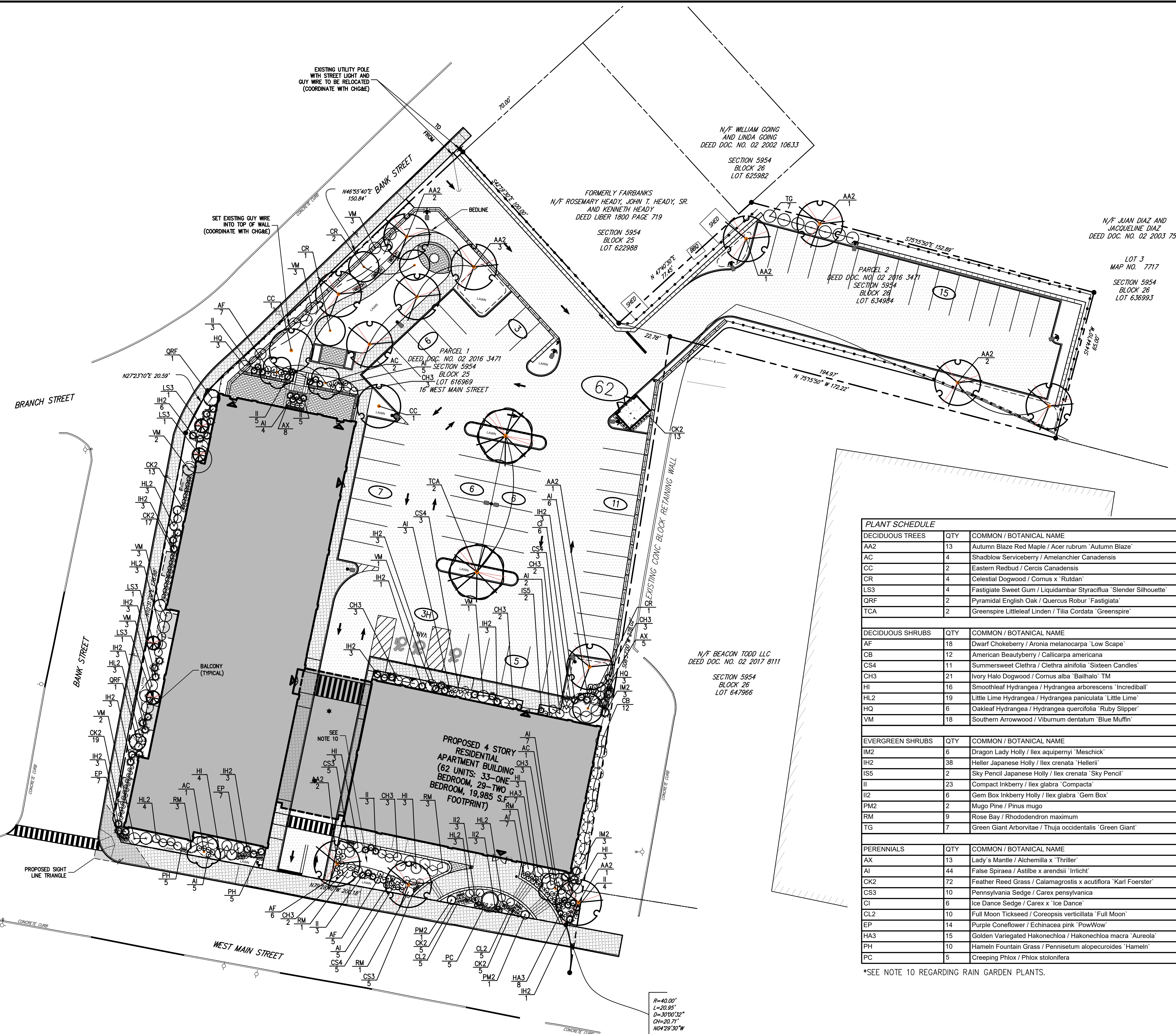

**LEGEND**

- PROPOSED DECIDUOUS TREE
- PROPOSED FLOWERING TREE
- PROPOSED CONIFEROUS TREE
- PROPOSED SHRUBS

- NOTES:**
- ALL PLANT MATERIAL SHALL BE FIRST QUALITY STOCK, PLANTED MATERIAL AND METHODS OF INSTALLATION SHALL CONFORM TO THE AMERICAN NURSERY AND LANDSCAPE ASSOCIATION, AMERICAN STANDARD FOR NURSERY STOCK, LATEST EDITION.
  - ALL AREAS OF THE SITE NOT OCCUPIED BY BUILDING OR PAVEMENT AND NOT SPECIFIED AS BEING PLANTED WITH TREES, SHRUBS OR GROUND COVER SHALL BE LAWN.
  - ALL PLANTING BEDS SHALL BE MULCHED WITH 3" OF BROWN MULCH. MULCH SHALL BE CLEAN, NON-DYED, TOXIC FREE, SHREDDED HARDWOOD.
  - PLANT MATERIALS AS SPECIFIED ON THE DRAWINGS AND DELIVERED TO THE SITE SHALL BE NURSERY GROWN AND CERTIFIED TRUE TO THEIR GENUS, SPECIES AND VARIETY. SUBSTITUTIONS ARE NOT PERMITTED WITHOUT THE PROJECT LANDSCAPE ARCHITECTS WRITTEN APPROVAL.
  - ALL LANDSCAPING SHALL CONTINUE TO BE MAINTAINED IN A HEALTHY GROWING CONDITION THROUGHOUT THE DURATION OF THE PROJECT. ANY PLANTING NOT SO MAINTAINED SHALL BE REPLACED WITH NEW PLANTS AT THE BEGINNING OF THE NEXT, IMMEDIATELY FOLLOWING, GROWING SEASON.
  - ALL TREES AND SHRUBS SHALL BE PRUNED AND SHAPED AND BE SUBJECT TO THE APPROVAL OF THE PROJECT LANDSCAPE ARCHITECT AND GOVERNMENTAL AUTHORITIES HAVING JURISDICTION. ANY TREES AND SHRUBS THAT WILL POSSIBLY MATURE AND GROW TOWARDS THE BUILDING, LIGHT POLES, RETAINING WALLS, FENCES, PARKING SPACES, ETC. SHALL BE TRIMMED/PRUNED BACK APPROPRIATELY.
  - PLANTING STOCK SHALL BE WELL-BRANCHED AND WELL-FORMED, SOUND, VIGOROUS, HEALTHY, FREE FROM DISEASE, SUN-SCALE, WINDBURN, ABRASION, AND HARMFUL INSECTS OR INSECTS EGGS, AND SHALL HAVE HEALTHY, NORMAL UNBROKEN ROOT SYSTEMS. DECIDUOUS TREES AND SHRUBS SHALL BE SYMMETRICALLY DEVELOPED, OF UNIFORM HABIT OF GROWTH, WITH STRAIGHT TRUNKS OR STEMS, AND FREE FROM OBSCURABLE DISTORTIONS. EVERGREEN TREES AND SHRUBS SHALL HAVE WELL-DEVELOPED SYMMETRICAL TOPS WITH TYPICAL SPREAD OF BRANCHES FOR EACH PARTICULAR SPECIES OR VARIETY. ONLY VINES AND GROUND COVER PLANTS WELL ESTABLISHED IN REMOVAL CONTAINERS, INTEGRAL CONTAINERS, OR FORMED HOMOGENEOUS SOIL SECTIONS SHALL BE USED. PLANTS SHALL BE GROWN UNDER CLIMATIC CONDITIONS SIMILAR TO THOSE IN THE LOCALITY OF THE PROJECT.
  - ALL STOCK SHALL BE BALLED AND BURLAPPED OR CONTAINER GROWN STOCK, UNLESS OTHERWISE SPECIFIED. BAREROOT STOCK OF ANY KIND IS UNACCEPTABLE UNLESS SPECIFIED.
  - ALL PLANTING BEDS, LAWNS AND LANDSCAPED AREAS SHALL RECEIVE A MINIMUM 4" THICK LAYER OF TOPSOIL, UNLESS OTHERWISE SPECIFIED.
  - RAIN GARDEN PLANTING:  
30 - 1 GALLON PERENNIALS TO BE SELECTED BY PROJECT LANDSCAPE ARCHITECT.

**PLANT SCHEDULE**

DECIDUOUS TREES	QTY	COMMON / BOTANICAL NAME	SIZE	ROOT COND.	REMARKS
AA2	13	Autumn Blaze Red Maple / <i>Acer rubrum</i> 'Autumn Blaze'	2 1/2" - 3" Cal.	B & B	
AC	4	Shadblow Serviceberry / <i>Amelanchier Canadensis</i>	10' - 12' HT	B & B	Full Heavy Multi Stem
CC	2	Eastern Redbud / <i>Cercis Canadensis</i>	8' - 10' HT	B & B	
CR	4	Celestial Dogwood / <i>Cornus x 'Rutdan'</i>	10' - 12' HT	B & B	Full Heavy
LS3	4	Fastigate Sweet Gum / <i>Liquidambar styraciflua</i> 'Slender Silhouette'	3" - 3 1/2" Cal.	B & B	
QRF	2	Pyramidal English Oak / <i>Quercus Robur</i> 'Fastigiata'	3" - 3 1/2" Cal.	B & B	
TCA	2	Greenspire Littleleaf Linden / <i>Tilia Cordata</i> 'Greenspire'	2 1/2" - 3" Cal.	B & B	
DECIDUOUS SHRUBS	QTY	COMMON / BOTANICAL NAME	SIZE	ROOT COND.	REMARKS
AF	18	Dwarf Chokeberry / <i>Aronia melanocarpa</i> 'Low Landscape'	3 gal	Cont.	
CB	12	American Beautyberry / <i>Callicarpa americana</i>	5 gal	Cont.	
CS4	11	Summersweet Clethra / <i>Clethra alnifolia</i> 'Sixteen Candles'	5 gal	Cont.	
CH3	21	Ivory Halo Dogwood / <i>Cornus alba</i> 'Bailhalo' TM	5 gal	Cont.	
HI	16	Smoothleaf Hydrangea / <i>Hydrangea arborescens</i> 'Incrediball'	30" - 36"	B & B	
HL2	19	Little Lime Hydrangea / <i>Hydrangea paniculata</i> 'Little Lime'	5 gal	Cont.	
HQ	6	Oakleaf Hydrangea / <i>Hydrangea quercifolia</i> 'Ruby Slipper'	30" - 36"	B & B	
VM	18	Southern Arrowwood / <i>Viburnum dentatum</i> 'Blue Muffin'	5 gal	Cont.	
EVERGREEN SHRUBS	QTY	COMMON / BOTANICAL NAME	SIZE	ROOT COND.	REMARKS
IM2	6	Dragon Lady Holly / <i>Ilex aquiperny</i> 'Meschick'	5' - 6' HT	B&B	
IH2	38	Heller Japanese Holly / <i>Ilex crenata</i> 'Helleri'	5 gal	Cont.	
IS5	2	Sky Pencil Japanese Holly / <i>Ilex crenata</i> 'Sky Pencil'	3' - 4' HT.	B & B	
II	23	Compact Inkberry / <i>Ilex glabra</i> 'Compacta'	5 gal	Cont.	
II2	6	Gem Box Inkberry Holly / <i>Ilex glabra</i> 'Gem Box'	3 gal	Cont.	
PM2	2	Mugo Pine / <i>Pinus mugo</i>	5 gal	Cont.	
RM	9	Rose Bay / <i>Rhododendron maximum</i>	30" - 36" HT.	B & B	
TG	7	Green Giant Arborvitae / <i>Thuja occidentalis</i> 'Green Giant'	6' - 8' HT	B & B	
PERENNIALS	QTY	COMMON / BOTANICAL NAME	SIZE	ROOT COND.	REMARKS
AX	13	Lady's Mantle / <i>Alchemilla x 'Thriller'</i>	1 gal	Cont.	
AI	44	False Spiraea / <i>Astilbe x arendsi</i> 'Irrlicht'	1 gal	Cont.	
CK2	72	Feather Reed Grass / <i>Calamagrostis x acutiflora</i> 'Karl Foerster'	1 gal	Cont.	
CS3	10	Pennsylvania Sedge / <i>Carex pensylvanica</i>	1 gal	Cont.	
CI	6	Ice Dance Sedge / <i>Carex x 'Ice Dance'</i>	1 gal	Cont.	
CL2	10	Full Moon Tickseed / <i>Coreopsis verticillata</i> 'Full Moon'	1 gal	Cont.	
EP	14	Purple Coneflower / <i>Echinacea pink</i> 'PowWow'	1 gal	Cont.	
HA3	15	Golden Variegated Hakonechloa / <i>Hakonechloa macra</i> 'Aureola'	1 gal	Cont.	
PH	10	Hamelin Fountain Grass / <i>Pennisetum alopecuroides</i> 'Hamelin'	1 gal	Cont.	
PC	5	Creeping Phlox / <i>Phlox stolonifera</i>	1 gal	Cont.	

\*SEE NOTE 10 REGARDING RAIN GARDEN PLANTS.

No.	Revision	Date	By
1.	REVISED PER CITY COMMENTS	12/30/19	AH
2.	REVISED PER CITY COMMENTS	02/24/2020	AH

Previous Editions Obsolete

APPLICANT/OWNER:  
**FARRELL BUILDING COMPANY**  
2317 MONTAUK HIGHWAY  
BRIDGEHAMPTON, NY 11932

ARCHITECT:  
**ARYEH SIEGEL ARCHITECT**  
84 MASON CIRCLE  
BEACON, NY 12508

JMC Planning, Engineering, Landscape Architecture & Land Surveying, PLLC  
JMC Site Development Consultants, LLC  
John Meyer Consulting, Inc.

120 BEDFORD ROAD - ARMONK, NY 10504  
voice 914.273.5255 - fax 914.273.2102  
www.jmcplic.com

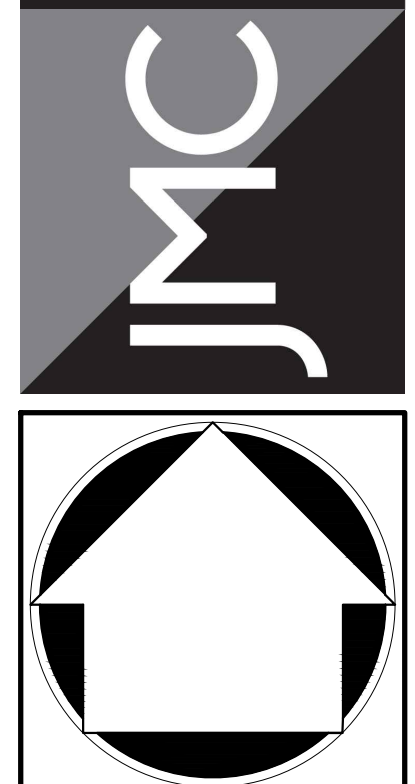

**LANDSCAPING PLAN**

**BEACON COMMONS**  
16 WEST MAIN STREET  
BEACON, NY 12508

ANY ALTERATION OF PLANS, SPECIFICATIONS, PLATS AND REPORTS BEARING THE SEAL OF A LICENSED PROFESSIONAL ENGINEER OR LICENSED LAND SURVEYOR IS A VIOLATION OF SECTION 7209 OF THE NEW YORK STATE EDUCATION LAW, EXCEPT AS PROVIDED FOR BY SECTION 7209, SUBSECTION 2.

Drawn: AH Approved: SS  
Scale: 1" = 20'  
Date: 10/29/2019  
Project No: 18119  
BHS-LMD LAND LMD.scr  
Drawing No:  
**L-100**  
(Sheet 22 of 24)