

NOT FOR CONSTRUCTION

COPYRIGHT © 2019 BY JMC. All rights reserved. No part of this document may be reproduced, stored in a retrieval system, or transmitted in any form or by any means, electronic, mechanical, photocopying, recording, or by any information storage and retrieval system, without the prior written permission of JMC Planning, Engineering, Landscape Architecture & Land Surveying, PLLC. ANY ALTERATION OF THIS DOCUMENT WITHOUT THE WRITTEN PERMISSION OF JMC PLANNING, ENGINEERING, LANDSCAPE ARCHITECTURE & LAND SURVEYING, PLLC IS STRICTLY PROHIBITED.

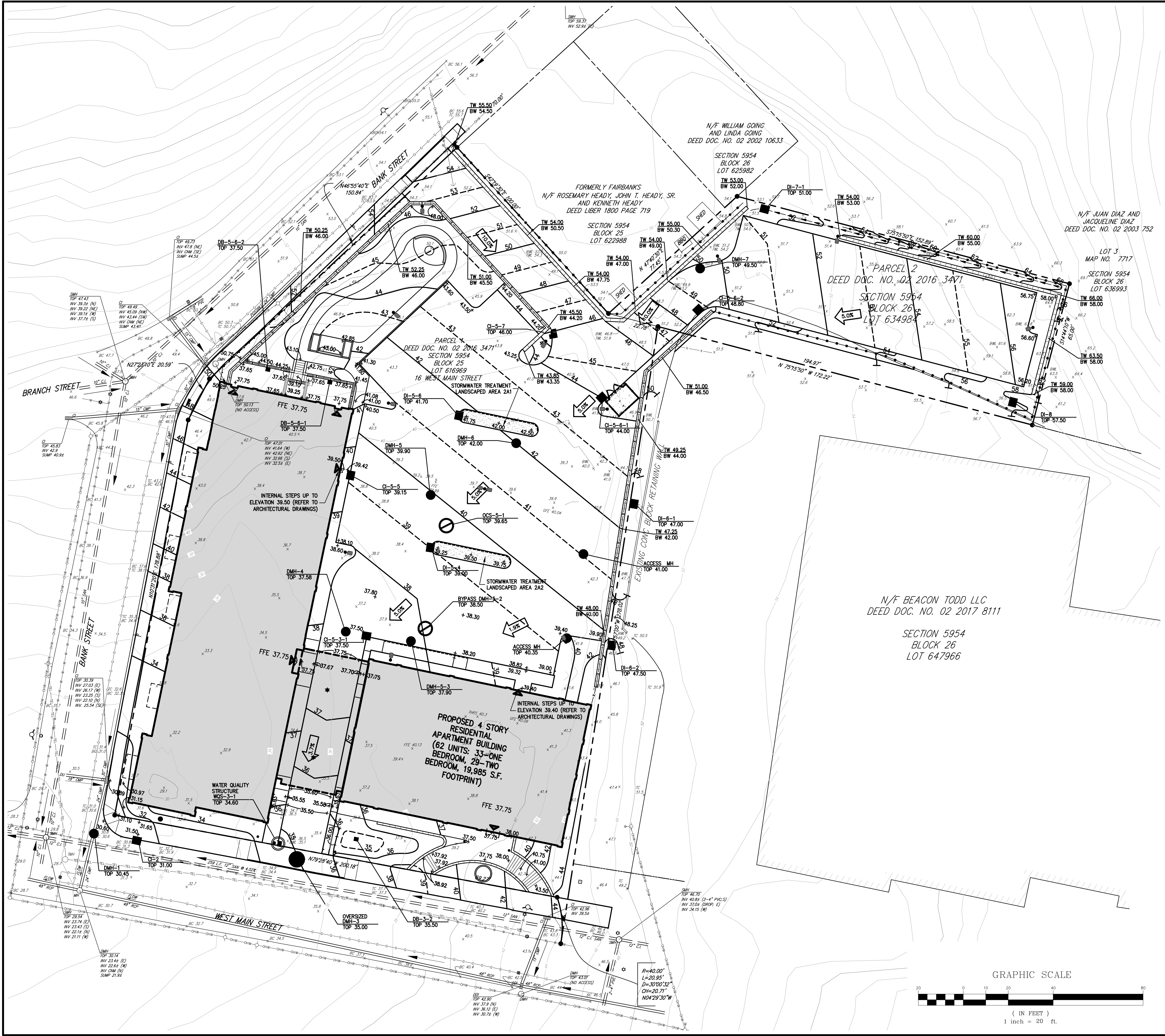

**LEGEND**

- EXISTING PROPERTY LINE
- ADJACENT PROPERTY LINE
- EXISTING BUILDING LINE
- EXISTING CURB LINE
- EXISTING INDEX CONTOUR
- EXISTING CONTOUR
- EXISTING SPOT GRADE
- EXISTING STONE WALL
- EXISTING RETAINING WALL
- EXISTING FENCE
- EXISTING DRAIN INLET
- EXISTING MANHOLE
- EXISTING LIGHT POLE
- EXISTING UTILITY POLE
- EXISTING SIGN
- PROPOSED BUILDING LINE
- PROPOSED CONCRETE CURB
- PROPOSED CONCRETE SIDEWALK
- PROPOSED FINISHED GRADE
- PROPOSED SPOT GRADE
- PROPOSED STORM DRAIN MANHOLE
- PROPOSED TYPE CI DRAIN INLET
- PROPOSED TYPE DI DRAIN INLET
- PROPOSED TYPE DB DRAIN BASIN
- PROPOSED WATER QUALITY STRUCTURE
- PROPOSED SUBSURFACE DRAINAGE OUTLET CONTROL STRUCTURE
- PROPOSED CLEANOUT
- PROPOSED WOOD GUIDE RAIL
- PROPOSED RETAINING WALL AND SAFETY FENCE (DESIGN BY OTHERS)
- PROPOSED PRIVACY RAIL
- PROPOSED DOUBLE ARM LIGHTING STANDARD (DESIGN BY OTHERS)
- PROPOSED SINGLE ARM LIGHTING STANDARD (DESIGN BY OTHERS)

- NOTES:**
- EXISTING CONDITIONS DEPICTED ON THIS PLAN HAVE BEEN TAKEN FROM SURVEY TITLED, "TOPOGRAPHIC SURVEY," PREPARED BY JMC PLANNING ENGINEERING LANDSCAPE ARCHITECTURE & LAND SURVEYING, PLLC, DATED 09/20/2018, REVISED 09/23/2019.
  - ALL STORMWATER MANAGEMENT PRACTICES SHALL REMAIN UNDISTURBED AND BE PROTECTED FROM HEAVY MACHINERY TRAFFIC DURING CONSTRUCTION. HOWEVER DURING CONSTRUCTION OF THE PRACTICE THE CONTRACTOR SHALL MINIMIZE AND AVOID HEAVY MACHINERY TRAFFIC TO THE MAXIMUM EXTENT PRACTICABLE. THERE SHALL BE NO STORAGE OF MATERIALS WITHIN AREAS TO BE USED FOR STORMWATER MANAGEMENT PRACTICES. THE CONTRACTOR SHALL INSTALL CONSTRUCTION FENCE AROUND THE PRACTICE TO DISCOURAGE VEHICLE TRAFFIC.
  - ALL FILLS SHALL BE COMPACTED TO PROVIDE STABILITY OF MATERIAL AND TO PREVENT SETTLEMENT.
  - EXCAVATIONS AND FILLS SHALL NOT ENDANGER ADJOINING PROPERTIES, NOR DIVERT WATER ONTO THE PROPERTY OF OTHERS AT ANY TIME DURING THE COURSE OF CONSTRUCTION.
  - CONTRACTOR SHALL REFER TO EROSION AND SEDIMENT CONTROL PLAN FOR FURTHER DIRECTION REGARDING SITE STABILIZATION THROUGHOUT THE COURSE OF CONSTRUCTION.

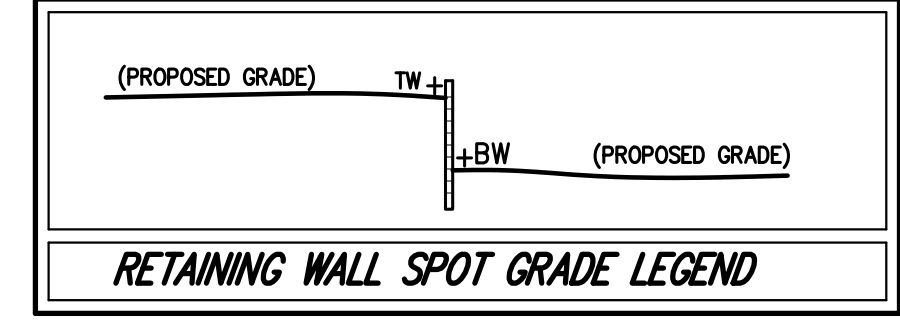

ANY ALTERATION OF PLANS, SPECIFICATIONS, PLATS AND REPORTS BEARING THE SEAL OF A LICENSED PROFESSIONAL ENGINEER OR LICENSED LAND SURVEYOR IS A VIOLATION OF SECTION 7209 OF THE NEW YORK STATE EDUCATION LAW, EXCEPT AS PROVIDED FOR BY SECTION 7209, SUBSECTION 2.

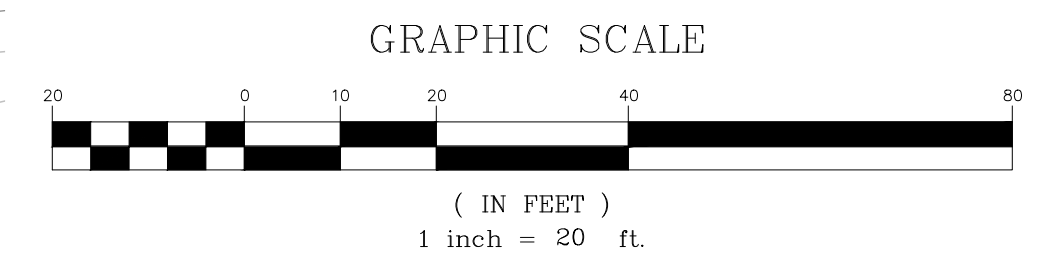

No.	Revision	Date	By
1.	REVISED PER CITY COMMENTS	12/30/19	AH
2.	REVISED PER CITY COMMENTS	02/24/2020	AH

Project No: 18119  
 Drawing No: GRAD, GRAD.scf  
**C-200**  
 (Sheet 5 of 24)  
 Previous Editions Obsolete

APPLICANT/OWNER:  
**FARRELL BUILDING COMPANY**  
 2317 MONTAUK HIGHWAY  
 BRIDGEHAMPTON, NY 11932

ARCHITECT:  
**ARYEH SIEGEL ARCHITECT**  
 84 MASON CIRCLE  
 BEACON, NY 12508

JMC Planning, Engineering, Landscape Architecture & Land Surveying, PLLC  
 JMC Site Development Consultants, LLC  
 Join Meyer Consulting, Inc.  
 120 BEDFORD ROAD - ARMONK, NY 10504  
 voice 914.273.5225 • fax 914.273.2102  
 www.jmcplic.com

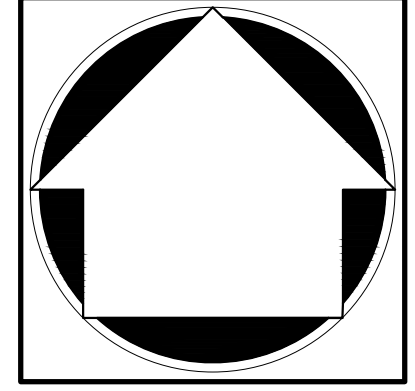
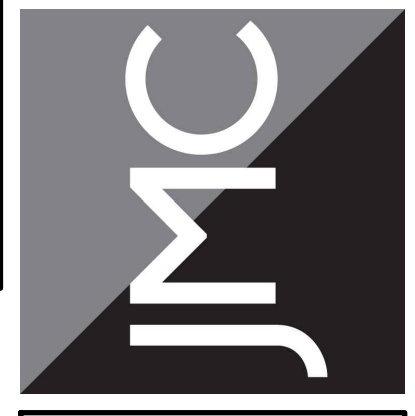

**GRADING PLAN**

**BEACON COMMONS**  
 16 WEST MAIN STREET  
 BEACON, NY 12508

Drawn: AH Approved: SS  
 Scale: 1" = 20'  
 Date: 10/29/2019  
 Project No: 18119