

1 SITE PLAN  
SCALE: 1"=30'

**LEGEND:**

- EXISTING 100-YEAR FLOOD PLAN
- EXISTING PROPERTY LINE
- EASEMENT LINE
- [Symbol] PROPOSED BUILDING
- [Symbol] PROPOSED PAVEMENT
- [Symbol] (25) PROPOSED PARKING COURT
- [Symbol] PROPOSED SIDE WALK
- EXISTING METRO-NORTH RAILROAD TRACKS (INACTIVE)
- [Symbol] PROPOSED CURB
- [Symbol] PROPOSED LIGHT POLE
- [Symbol] PROPOSED RETAINING WALL
- [Symbol] GREENWAY TRAIL

**SITE PLAN NOTES:**

LAND BANKED PARKING SHALL BE CONSTRUCTED IF REQUIRED PER SECTION 223-26E OF CITY CODE.

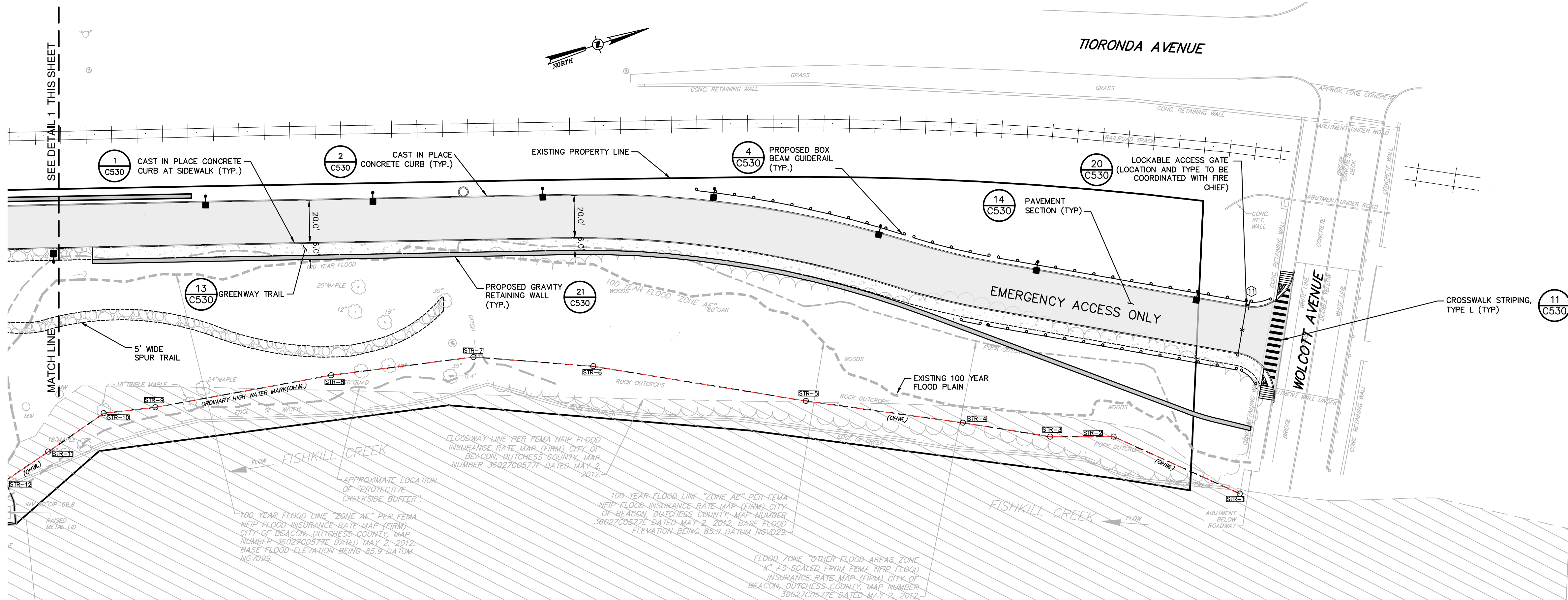

2 SITE PLAN  
SCALE: 1"=30'

**Dig Safely. New York.**

Call Before You Dig  
Mark the Required Time  
Confirm Utility Response  
Respect The Marks

800-962-7962  
www.digsafely.com

ALL RIGHTS RESERVED. COPY OR REPRODUCTION OF THIS DRAWING OR DOCUMENT OR ANY PORTION THEREOF WITHOUT THE EXPRESS WRITTEN PERMISSION OF CHAZEN ENGINEERING, LAND SURVEYING & LANDSCAPE ARCHITECTURE CO., D.P.C. IS PROHIBITED. THIS DRAWING OR DOCUMENT IS NOT INTENDED OR REPRESENTED TO BE SUITABLE FOR ANY PURPOSE OTHER THAN THAT SPECIFICALLY STATED HEREON. THE USER OF THIS DRAWING OR DOCUMENT SHALL BE RESPONSIBLE FOR OBTAINING ALL NECESSARY PERMITS AND FOR VERIFYING THE ACCURACY OF ALL INFORMATION PROVIDED HEREON. THE USER SHALL BE RESPONSIBLE FOR OBTAINING ALL NECESSARY PERMITS AND FOR VERIFYING THE ACCURACY OF ALL INFORMATION PROVIDED HEREON. THE USER SHALL BE RESPONSIBLE FOR OBTAINING ALL NECESSARY PERMITS AND FOR VERIFYING THE ACCURACY OF ALL INFORMATION PROVIDED HEREON.

**Chazen COMPANIES**  
Proud to be Employee Owned

Engineers  
Land Surveyors  
Planners  
Environmental & Safety Professionals  
Landscape Architects

CHAZEN ENGINEERING, LAND SURVEYING & LANDSCAPE ARCHITECTURE CO., D.P.C.

Office Locations:  
North County Office: 21 Elm Street, Newburgh, NY 12550  
Westchester Office: 1 North Broadway, Suite 803, White Plains, NY 10601  
South County Office: 2415 21st Ave S, Suite 1033, Nashville, TN 37212  
Chattanooga Office: 437 E 9th St, Suite 203, Chattanooga, TN 37403  
New York Office: 347 New Street, New York, NY 10013  
Phone: (914) 897-8500

| REV. | DATE     | DESCRIPTION                         |
|------|----------|-------------------------------------|
| 4    | 08/28/20 | REVISED PER PLANNING BOARD COMMENTS |
| 3    | 12/22/19 | REVISED PER PLANNING BOARD COMMENTS |
| 2    | 11/29/19 | REVISED PER CITY COUNCIL COMMENTS   |
| 1    | 10/15/18 | REVISED PER INTERNAL REVIEW         |

248 TIORONDA AVE., BEACON, N.Y.

**SITE PLAN**

CITY OF BEACON, DUTCHESS COUNTY, NEW YORK

designed: CEA  
checked: LAB  
date: 09/16/18  
scale: 1" = 30'  
project no.: 81750.00  
sheet no.: C130  
3 of 17