

NOTES:

- EXISTING CONDITIONS DEPICTED ON THIS PLAN HAVE BEEN TAKEN FROM SURVEY TITLED, "TOPOGRAPHIC SURVEY," PREPARED BY JMC PLANNING ENGINEERING LANDSCAPE ARCHITECTURE & LAND SURVEYING, PLLC, DATED 09/20/2018, REVISED 09/23/2019.
- THE INTERSECTION SIGHT DISTANCES HAVE BEEN CALCULATED FOLLOWING THE PROCEDURE OUTLINED IN "A POLICY ON GEOMETRIC DESIGN OF HIGHWAYS AND STREETS 2018, 7TH EDITION" PUBLISHED BY THE AMERICAN ASSOCIATION OF STATE HIGHWAY AND TRANSPORTATION OFFICIALS (AASHTO).
- INTERSECTION SIGHT DISTANCE CALCULATIONS
ONTO WEST MAIN STREET:
 POSTED SPEED LIMIT = 25 MPH
 DESIGN SPEED = 35 MPH
 MINOR ROAD APPROACH GRADE = 3% DOWNGRADE
LEFT TURN (LOOKING RIGHT) (PER AASHTO TABLE 9-7):
 CALCULATED: 385.9 FT
 PROVIDED: 390 FT
RIGHT TURN (LOOKING LEFT) (PER AASHTO TABLE 9-9):
 CALCULATED: 334.4 FT
 PROVIDED: 335 FT
- STOPPING SIGHT DISTANCE REQUIREMENT FOR A DESIGN SPEED OF 35 MPH IS 250 FEET PER AASHTO TABLE 3-1 FOR A LEVEL ROADWAY WHICH WAS USED TO BE CONSERVATIVE FOR THE EASTBOUND DOWN GRADE TRAVEL LANE. THE WESTBOUND TRAVEL LANE IS APPROACHING FROM AN UPWARD GRADE WHICH REQUIRES A BRAKING DISTANCE OF 182 FEET FROM EQUATION 3-3 AND A BRAKE REACTION DISTANCE OF 129 PER TABLE 3-1 FOR A TOTAL STOPPING SIGHT DISTANCE OF 311 FEET PER AASHTO.
- THE BANK STREET DRIVEWAY COULD NOT PROVIDE THE REQUIRED SIGHT DISTANCE DUE TO THE EXISTING ON-STREET PARKING, ROADWAY CURVATURE, EXISTING FENCE AND LANDSCAPING ON THE ADJACENT PROPERTY. THEREFORE, THE BANK STREET SITE DRIVEWAY IS PROPOSED AS AN ENTRANCE ONLY.

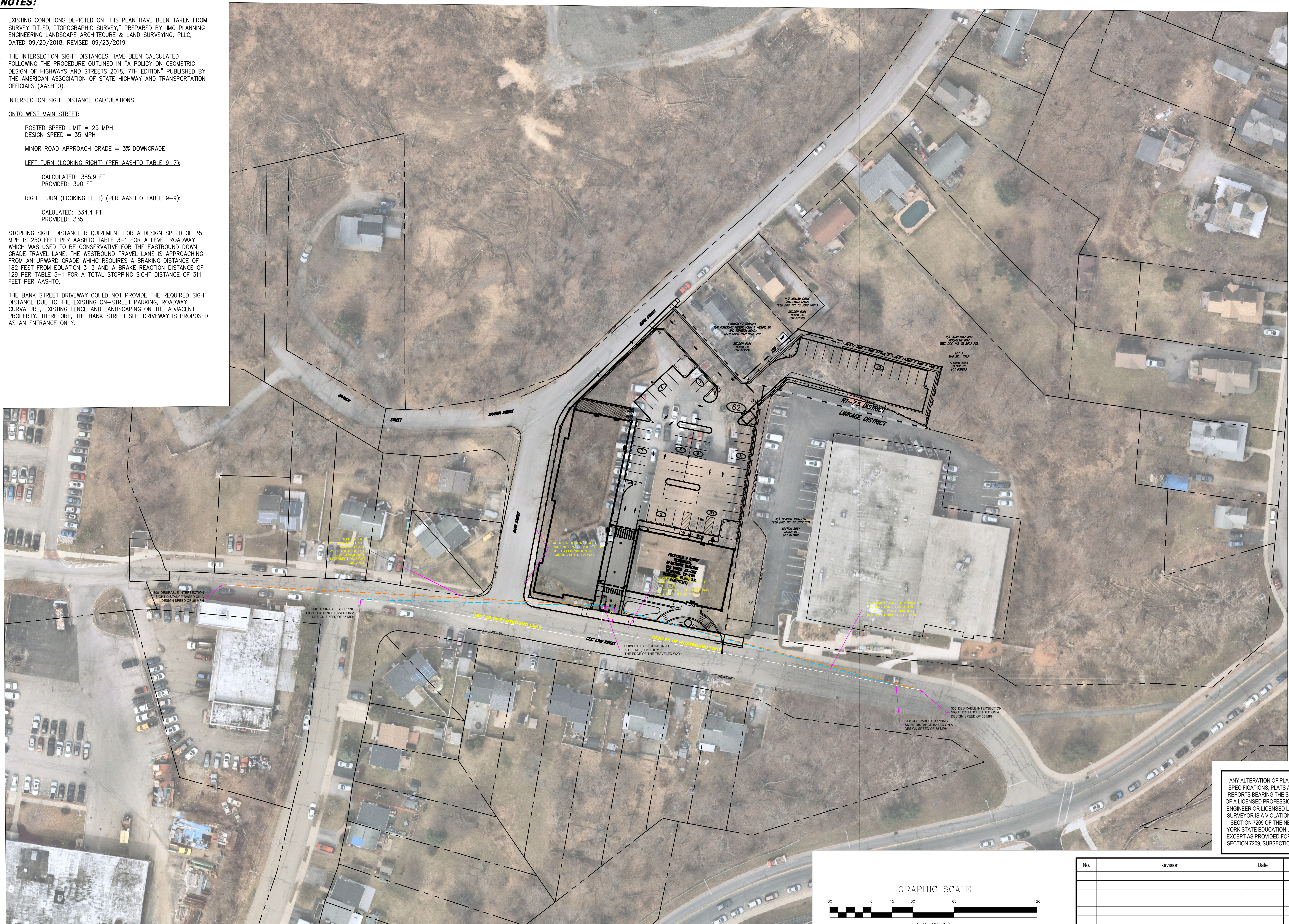

COPYRIGHT © 2019 BY JMC. All rights reserved. No part of this document may be reproduced, stored in a retrieval system, or transmitted in any form or by any means, electronic, mechanical, photocopying, recording, or otherwise, without the prior written permission of JMC PLANNING ENGINEERING LANDSCAPE ARCHITECTURE & LAND SURVEYING, PLLC. ANY ALTERATION OF THIS DOCUMENT WITHOUT THE WRITTEN PERMISSION OF JMC PLANNING ENGINEERING LANDSCAPE ARCHITECTURE & LAND SURVEYING, PLLC IS STRICTLY PROHIBITED.

NOT FOR CONSTRUCTION

ANY ALTERATION OF PLANS, SPECIFICATIONS, PLATS AND REPORTS BEARING THE SEAL OF A LICENSED PROFESSIONAL ENGINEER OR LICENSED LAND SURVEYOR IS A VIOLATION OF SECTION 7209 OF THE NEW YORK STATE EDUCATION LAW, EXCEPT AS PROVIDED FOR BY SECTION 7209, SUBSECTION 2.

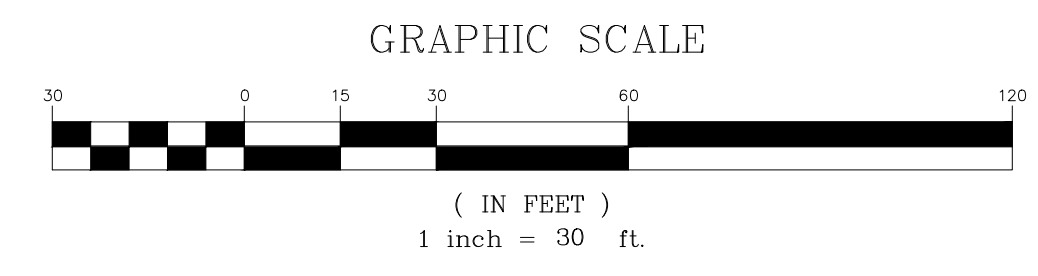

No.	Revision	Date	By

Drawn: AH Approved: SS
 Scale: 1" = 30'
 Date: 12/30/2019
 Project No: 18119
 Drawing No: S-100 (Sheet 24 OF 24)
 Previous Editions Obsolete

APPLICATION OWNER:
FARRELL BUILDING COMPANY
 2317 MONTAUK HIGHWAY
 BRIDGEHAMPTON, NY 11932
 ARCHITECT:
ARYEH SIEGEL ARCHITECT
 84 MASON CIRCLE
 BEACON, NY 12508

JMC Planning, Engineering, Landscape Architecture & Land Surveying, PLLC
 JMC Site Development Consultants, LLC
 John Meyer Consulting, Inc.
 120 BEDFORD ROAD - ARMONK, NY 10504
 voice 914.273.5225 • fax 914.273.2102
 www.jmcplic.com

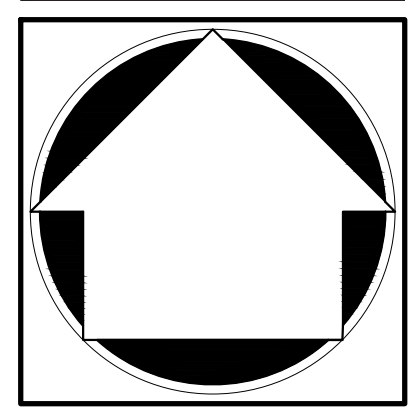
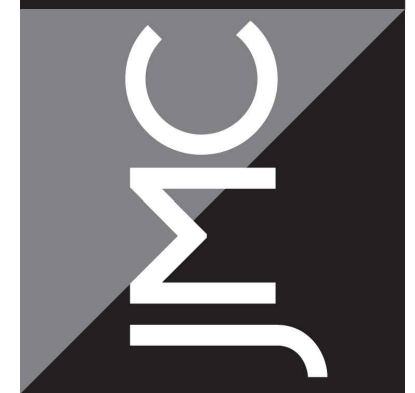

SIGHT DISTANCE PLAN
BEACON COMMONS
 16 WEST MAIN STREET
 BEACON, NY 12508