

NOT FOR CONSTRUCTION

COPYRIGHT © 2019 BY JMC. All rights reserved. No part of this document may be reproduced, stored in a retrieval system, or transmitted in any form or by any means, electronic, mechanical, photocopying, recording, or otherwise, without the prior written permission of JMC. JMC is a registered professional landscape architect and landscape architect in the State of New York. JMC is not responsible for any errors or omissions in this document or for any consequences arising therefrom. JMC is not responsible for any construction or other work not shown on this drawing.

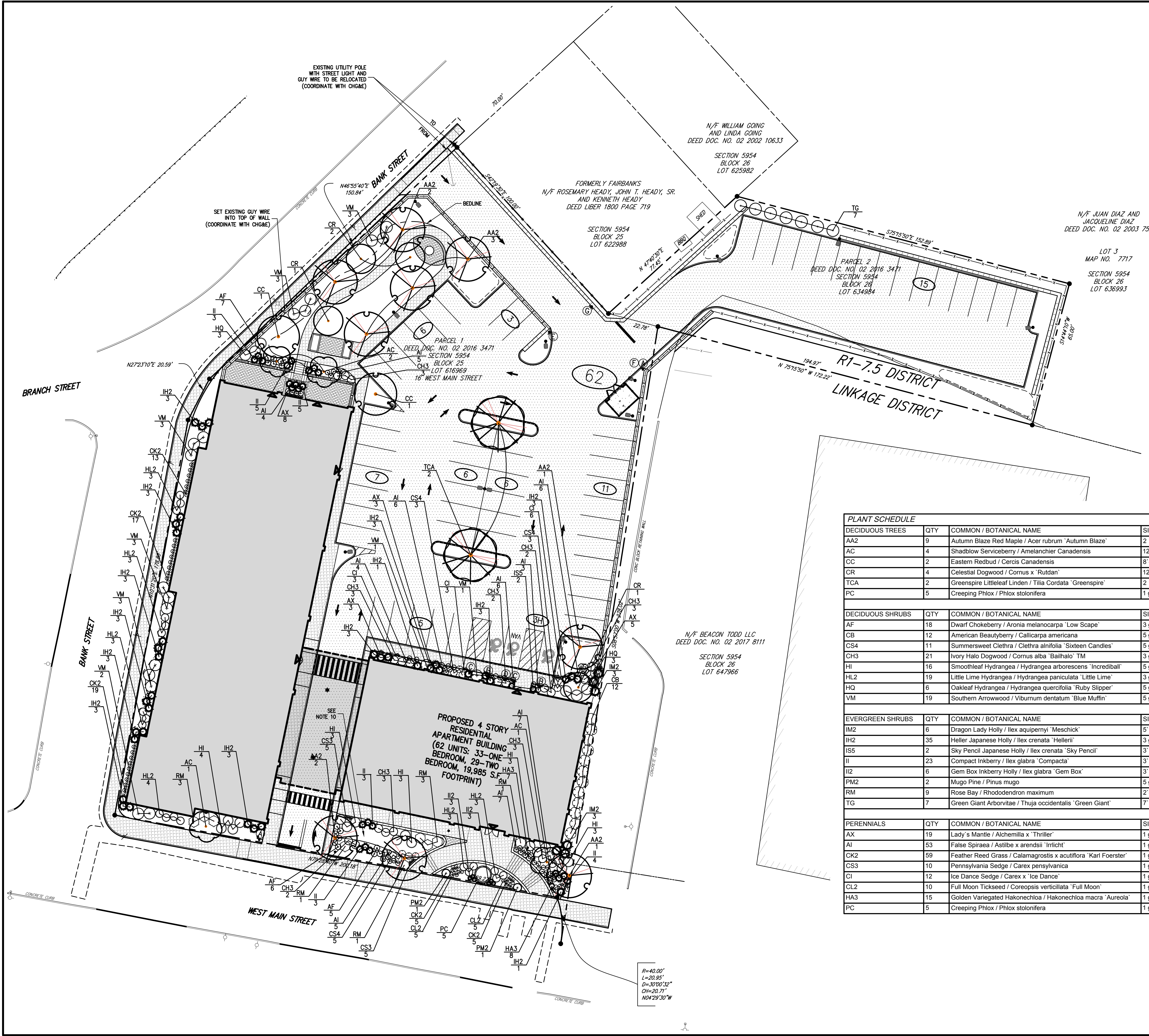

LEGEND

	PROPOSED DECIDUOUS TREE
	PROPOSED FLOWERING TREE
	PROPOSED CONIFEROUS TREE
	PROPOSED SHRUBS

- NOTES:**
- ALL PLANT MATERIAL SHALL BE FIRST QUALITY STOCK, PLANTED MATERIAL AND METHODS OF INSTALLATION SHALL CONFORM TO THE AMERICAN NURSERY AND LANDSCAPE ASSOCIATION, AMERICAN STANDARD FOR NURSERY STOCK, LATEST EDITION.
 - ALL AREAS OF THE SITE NOT OCCUPIED BY BUILDING OR PAVEMENT AND NOT SPECIFIED AS BEING PLANTED WITH TREES, SHRUBS OR GROUND COVER SHALL BE LAWN.
 - ALL PLANTING BEDS SHALL BE MULCHED WITH 3" OF BROWN MULCH. MULCH SHALL BE CLEAN, NON-DYED, TOXIC FREE, SHREDDED HARDWOOD.
 - PLANT MATERIALS AS SPECIFIED ON THE DRAWINGS AND DELIVERED TO THE SITE SHALL BE NURSERY GROWN AND CERTIFIED TRUE TO THEIR GENUS, SPECIES AND VARIETY. SUBSTITUTIONS ARE NOT PERMITTED WITHOUT THE PROJECT LANDSCAPE ARCHITECTS WRITTEN APPROVAL.
 - ALL LANDSCAPING SHALL CONTINUE TO BE MAINTAINED IN A HEALTHY GROWING CONDITION THROUGHOUT THE DURATION OF THE PROJECT. ANY PLANTING NOT SO MAINTAINED SHALL BE REPLACED WITH NEW PLANTS AT THE BEGINNING OF THE NEXT, IMMEDIATELY FOLLOWING, GROWING SEASON.
 - ALL TREES AND SHRUBS SHALL BE PRUNED AND SHAPED AND BE SUBJECT TO THE APPROVAL OF THE PROJECT LANDSCAPE ARCHITECT AND GOVERNMENTAL AUTHORITIES HAVING JURISDICTION.
 - PLANTING STOCK SHALL BE WELL-BRANCHED AND WELL-FORMED, SOUND, VIGOROUS, HEALTHY, FREE FROM DISEASE, SUN-SCALE, WINDBURN, ABRASION, AND HARMFUL INSECTS OR INSECT EGGS, AND SHALL HAVE HEALTHY, NORMAL UNBROKEN ROOT SYSTEMS. DECIDUOUS TREES AND SHRUBS SHALL BE SYMMETRICALLY DEVELOPED, OF UNIFORM HABIT OF GROWTH, WITH STRAIGHT TRUNKS OR STEMS, AND FREE FROM OBJECTIONABLE DISFIGUREMENTS. EVERGREEN TREES AND SHRUBS SHALL HAVE WELL-DEVELOPED SYMMETRICAL TOPS WITH TYPICAL SPREAD OF BRANCHES FOR EACH PARTICULAR SPECIES OR VARIETY. ONLY TREES AND GROUND COVER PLANTS WELL ESTABLISHED IN REMOVAL CONTAINERS, INTEGRAL CONTAINERS, OR FORMED HOMOGENEOUS SOIL SECTIONS SHALL BE USED. PLANTS SHALL BE GROWN UNDER CLIMATIC CONDITIONS SIMILAR TO THOSE IN THE LOCALITY OF THE PROJECT.
 - ALL STOCK SHALL BE BALLED AND BURLAPPED OR CONTAINER GROWN STOCK, UNLESS OTHERWISE SPECIFIED. BAREROOT STOCK OF ANY KIND IS UNACCEPTABLE UNLESS SPECIFIED.
 - ALL PLANTING BEDS, LAWNS AND LANDSCAPED AREAS SHALL RECEIVE A MINIMUM 4" THICK LAYER OF TOPSOIL, UNLESS OTHERWISE SPECIFIED.
 - RAIN GARDEN PLANTINGS:
30 - 1 GALLON PERENNIALS TO BE SELECTED BY PROJECT LANDSCAPE ARCHITECT.

PLANT SCHEDULE

DECIDUOUS TREES	QTY	COMMON / BOTANICAL NAME	SIZE	ROOT COND.	REMARKS
AA2	9	Autumn Blaze Red Maple / <i>Acer rubrum</i> 'Autumn Blaze'	2 1/2" - 3" Cal.	B & B	Full Crown
AC	4	Shadblow Serviceberry / <i>Amelanchier Canadensis</i>	12' - 14' HT.	B & B	Full Heavy Multi Stem
CC	2	Eastern Redbud / <i>Cercis Canadensis</i>	8' - 10' HT.	B & B	
CR	4	Celestial Dogwood / <i>Cornus x 'Rutdan'</i>	12' - 14' HT.	B & B	Full Heavy
TCA	2	Greenspire Littleleaf Linden / <i>Tilia Cordata</i> 'Greenspire'	2 1/2" - 3" Cal.	B & B	
PC	5	Creeping Phlox / <i>Phlox stolonifera</i>	1 gal.	Cont.	

DECIDUOUS SHRUBS	QTY	COMMON / BOTANICAL NAME	SIZE	ROOT COND.	REMARKS
AF	18	Dwarf Chokeberry / <i>Aronia melanocarpa</i> 'Low Scape'	3 gal.	Cont.	
CB	12	American Beautyberry / <i>Callicarpa americana</i>	5 gal.	Cont.	
CS4	11	Summersweet Clethra / <i>Clethra alnifolia</i> 'Sixteen Candles'	5 gal.	Cont.	
CH3	21	Ivory Halo Dogwood / <i>Cornus alba</i> 'Bailhalo' TM	3 gal.	Cont.	
HI	16	Smoothleaf Hydrangea / <i>Hydrangea arborescens</i> 'Incrediball'	5 gal.	Cont.	
HL2	19	Little Lime Hydrangea / <i>Hydrangea paniculata</i> 'Little Lime'	3 gal.	Cont.	
HQ	6	Oakleaf Hydrangea / <i>Hydrangea quercifolia</i> 'Ruby Slipper'	5 gal.	Cont.	
VM	19	Southern Arrowwood / <i>Viburnum dentatum</i> 'Blue Muffin'	5 gal.	Cont.	

EVERGREEN SHRUBS	QTY	COMMON / BOTANICAL NAME	SIZE	ROOT COND.	REMARKS
IM2	6	Dragon Lady Holly / <i>Ilex aquipernyi</i> 'Meschick'	5' - 6' HT.	B&B	
IH2	35	Heller Japanese Holly / <i>Ilex crenata</i> 'Helleri'	3 gal.	Cont.	
ISS	2	Sky Pencil Japanese Holly / <i>Ilex crenata</i> 'Sky Pencil'	3' - 4' HT.	B & B	
II	23	Compact Inkberry / <i>Ilex glabra</i> 'Compacta'	3' - 4' HT.	B & B	
II2	6	Gem Box Inkberry Holly / <i>Ilex glabra</i> 'Gem Box'	3' - 4' HT.	B&B	
PM2	2	Mugo Pine / <i>Pinus mugo</i>	5 gal.	B & B	
RM	9	Rose Bay / <i>Rhododendron maximum</i>	2' - 2 1/2' HT.	Cont.	
TG	7	Green Giant Arborvitae / <i>Thuja occidentalis</i> 'Green Giant'	7' - 8' HT.		

PERENNIALS	QTY	COMMON / BOTANICAL NAME	SIZE	ROOT COND.	REMARKS
AX	19	Lady's Mantle / <i>Alchemilla x 'Thriller'</i>	1 gal.	Cont.	
AI	53	False Spiraea / <i>Astilbe x arendsii</i> 'Irrlicht'	1 gal.	Cont.	
CK2	59	Feather Reed Grass / <i>Calamagrostis x acutiflora</i> 'Karl Foerster'	1 gal.	Cont.	
CS3	10	Pennsylvania Sedge / <i>Carex pensylvanica</i>	1 gal.	Cont.	
CI	12	Ice Dance Sedge / <i>Carex x 'Ice Dance'</i>	1 gal.	Cont.	
CL2	10	Full Moon Tickseed / <i>Coreopsis verticillata</i> 'Full Moon'	1 gal.	Cont.	
HA3	15	Golden Variegated Hakonechloa / <i>Hakonechloa macra</i> 'Aureola'	1 gal.	Cont.	
PC	5	Creeping Phlox / <i>Phlox stolonifera</i>	1 gal.	Cont.	

ANY ALTERATION OF PLANS, SPECIFICATIONS, PLATS AND REPORTS BEARING THE SEAL OF A LICENSED PROFESSIONAL ENGINEER OR LICENSED LAND SURVEYOR IS A VIOLATION OF SECTION 7209 OF THE NEW YORK STATE EDUCATION LAW, EXCEPT AS PROVIDED FOR BY SECTION 7209, SUBSECTION 2.

No.	Revision	Date	By
1.	REVISED PER CITY COMMENTS	12/30/19	AH

Drawn: AH	Approved: SS
Scale: 1" = 20'	
Date: 10/29/2019	
Project No: 18119	
DRW-LND	LND
Drawing No:	
L-100	
(Sheet 22 of 24)	

APPLICANT/OWNER:
FARRELL BUILDING COMPANY
2317 MONTAUK HIGHWAY
BRIDGEHAMPTON, NY 11932

ARCHITECT:
ARYEH SIEGEL ARCHITECT
84 MASON CIRCLE
BEACON, NY 12508

JMC Planning, Engineering, Landscape Architecture & Land Surveying, PLLC
JMC Site Development Consultants, LLC
John Meyer Consulting, Inc.

120 BEDFORD ROAD - ARMONK, NY 10504
voice 914.273.5225 - fax 914.273.2102
www.jmcplc.com

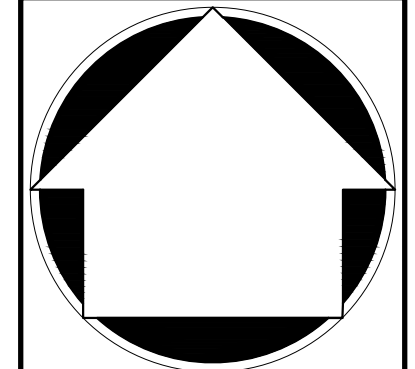
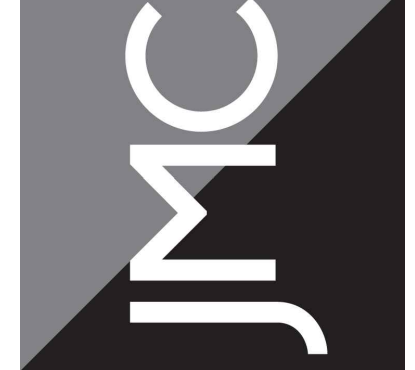

LANDSCAPING PLAN

BEACON COMMONS
16 WEST MAIN STREET
BEACON, NY 12508

Previous Editions Obsolete