

NOT FOR CONSTRUCTION

COPYRIGHT © 2019 BY JMC. All rights reserved. No part of this document may be reproduced, stored in a retrieval system, or transmitted in any form or by any means, electronic, mechanical, photocopying, recording, or otherwise, without the prior written permission of JMC PLANNING, ENGINEERING, ARCHITECTURE & LAND SURVEYING, LLC. ANY ALTERATION OF THIS DOCUMENT WITHOUT THE WRITTEN PERMISSION OF JMC PLANNING, ENGINEERING, ARCHITECTURE & LAND SURVEYING, LLC IS STRICTLY PROHIBITED.

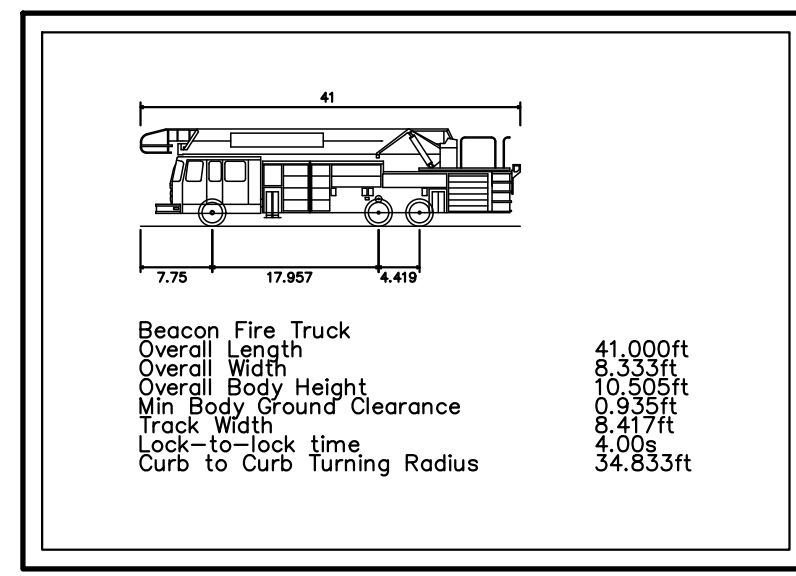

PROFILE
SCALE: NTS

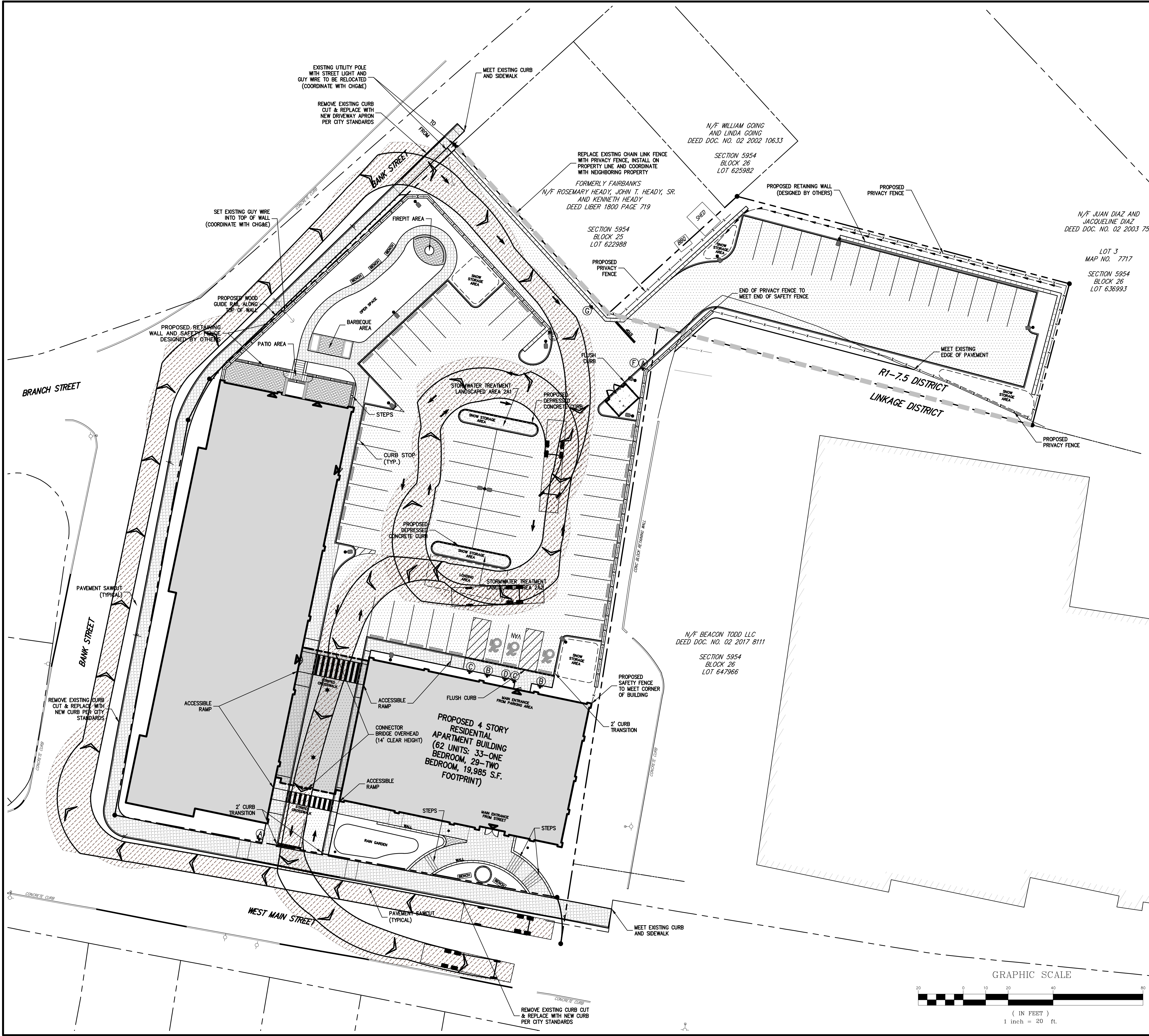
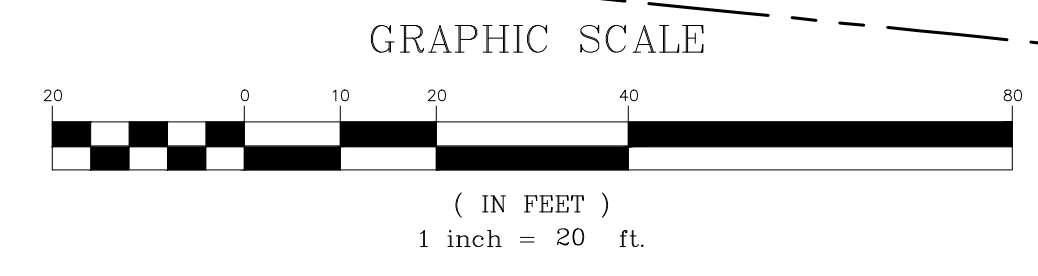

No.	Revision	Date	By
1.	REVISED PER CITY COMMENTS	12/30/19	AH

Drawn: AH	Approved: SS
Scale: 1" = 20'	
Date: 10/29/2019	
Project No: 18119	
Drawing No: TRUCK-5	TRUCK.scr
C-704 (Sheet 13 of 24)	

ANY ALTERATION OF PLANS, SPECIFICATIONS, PLATS AND REPORTS BEARING THE SEAL OF A LICENSED PROFESSIONAL ENGINEER OR LICENSED LAND SURVEYOR IS A VIOLATION OF SECTION 7209 OF THE NEW YORK STATE EDUCATION LAW, EXCEPT AS PROVIDED FOR BY SECTION 7209, SUBSECTION 2.

JMC Planning, Engineering, Landscape Architecture & Land Surveying, PLLC
JMC Site Development Consultants, LLC
Join Meyer Consulting, Inc.
120 BEDFORD ROAD - ARMONK, NY 10504
voice 914.273.5225 • fax 914.273.2102
www.jmcplic.com

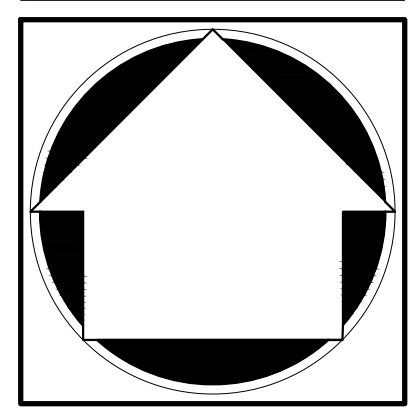
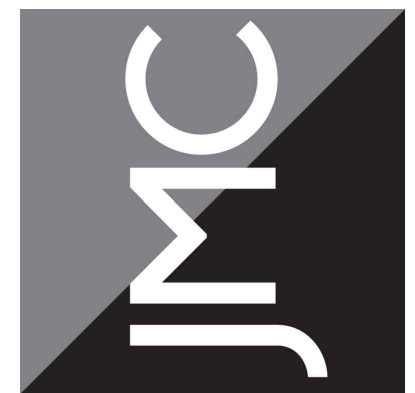

FIRE TRUCK TURNING PLAN (SCENARIO 3)
BEACON COMMONS
16 WEST MAIN STREET
BEACON, NY 12508

APPLICANT/OWNER:
FARRELL BUILDING COMPANY
2317 MONTAUK HIGHWAY
BRIDGEHAMPTON, NY 11932

ARCHITECT:
ARYEH SIEGEL ARCHITECT
84 MASON CIRCLE
BEACON, NY 12508