

NOT FOR CONSTRUCTION

COPYRIGHT © 2019 BY JMC. All rights reserved. No part of this document may be reproduced, stored in a retrieval system, or transmitted in any form or by any means, electronic, mechanical, photocopying, recording, or otherwise, without the prior written permission of JMC Planning, Engineering, Landscape Architecture & Land Surveying, PLLC. ANY REPRODUCTION OR TRANSMISSION OF THIS DOCUMENT WITHOUT THE WRITTEN PERMISSION OF JMC IS STRICTLY PROHIBITED.

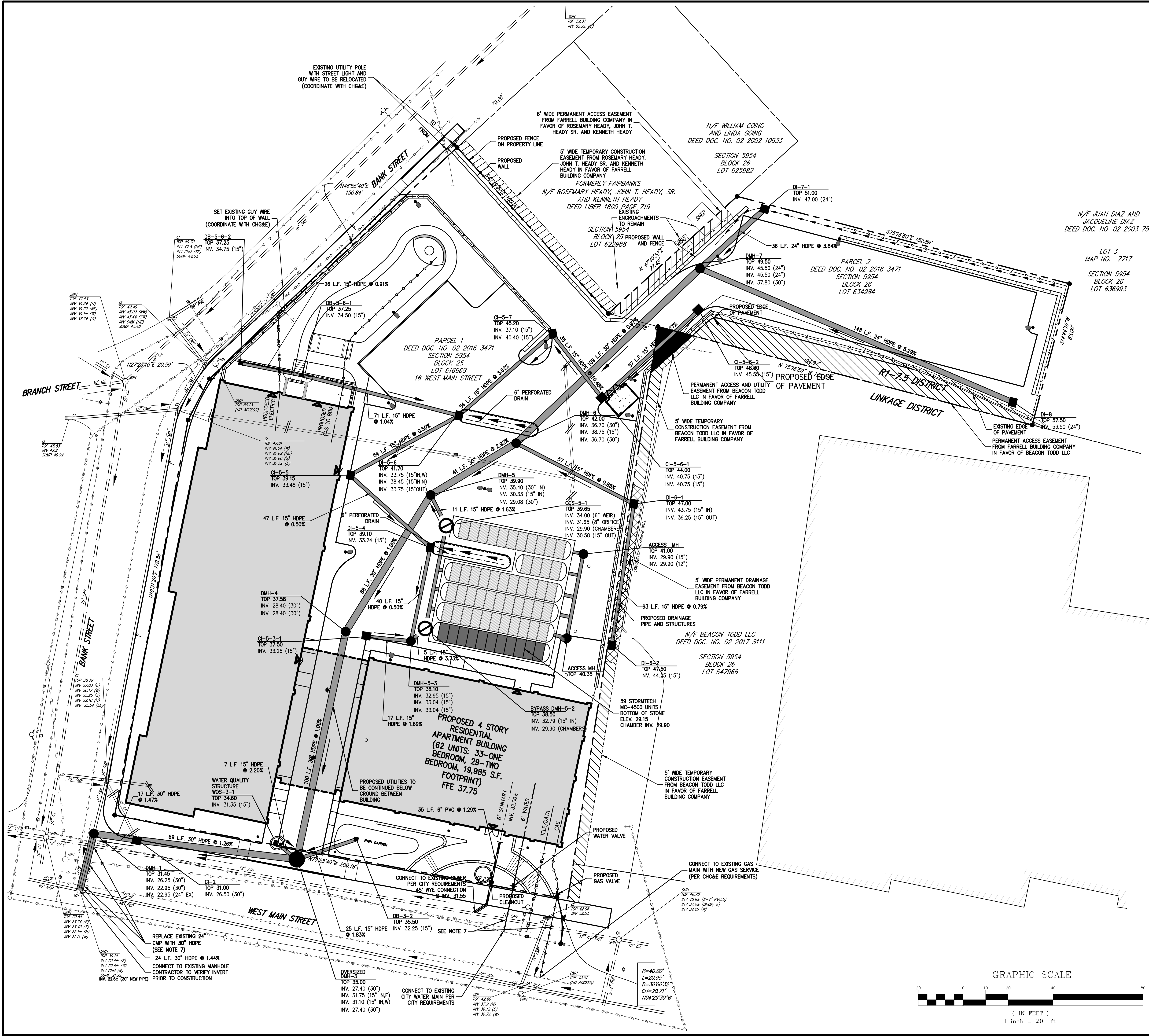

**LEGEND**

- EXISTING PROPERTY LINE
- ADJACENT PROPERTY LINE
- EXISTING EASEMENT LINE
- EXISTING BUILDING LINE
- EXISTING PAVEMENT EDGE
- EXISTING CURB LINE
- EXISTING STONE WALL
- EXISTING RETAINING WALL
- EXISTING FENCE
- EXISTING STORM DRAIN LINE AND SIZE
- EXISTING SANITARY LINE AND SIZE
- EXISTING WATER LINE
- EXISTING GAS LINE
- EXISTING OVERHEAD WIRES
- EXISTING DRAIN INLET
- EXISTING MANHOLE
- EXISTING FIRE HYDRANT
- EXISTING GAS VALVE
- EXISTING WATER VALVE
- EXISTING UTILITY POLE
- EXISTING LIGHT POLE
- EXISTING SIGN
- PROPOSED BUILDING LINE
- PROPOSED CONCRETE CURB
- PROPOSED EASEMENT LINE
- PROPOSED CONCRETE SIDEWALK
- PROPOSED DROP CURB AND RAMP
- PROPOSED STORM DRAIN MANHOLE
- PROPOSED TYPE CI DRAIN INLET
- PROPOSED TYPE DI DRAIN INLET
- PROPOSED TYPE DB DRAIN BASIN
- PROPOSED WATER QUALITY STRUCTURE
- PROPOSED SUBSURFACE DRAINAGE OUTLET CONTROL STRUCTURE
- PROPOSED CLEANOUT
- 15" HDPE
- 6" PVC
- 6" WATER
- PROPOSED STORM DRAIN LINE & SIZE
- PROPOSED SANITARY SEWER LINE & SIZE
- PROPOSED WATER LINE & SIZE
- PROPOSED GAS LINE
- PROPOSED OVERHEAD WIRES
- PROPOSED WATER VALVE
- PROPOSED GAS VALVE
- PROPOSED WOOD GUIDE RAIL
- PROPOSED RETAINING WALL AND SAFETY FENCE (DESIGN BY OTHERS)
- PROPOSED UTILITY POLE

- NOTES:**
- EXISTING CONDITIONS DEPICTED ON THIS PLAN HAVE BEEN TAKEN FROM SURVEY TITLED, "TOPOGRAPHIC SURVEY," PREPARED BY JMC PLANNING ENGINEERING LANDSCAPE ARCHITECTURE & LAND SURVEYING, PLLC, DATED 09/20/2018.
  - ALL STORMWATER MANAGEMENT PRACTICES SHALL REMAIN UNDISTURBED AND BE PROTECTED FROM HEAVY MACHINERY TRAFFIC DURING CONSTRUCTION. HOWEVER DURING CONSTRUCTION OF THE PRACTICE THE CONTRACTOR SHALL MINIMIZE AND AVOID HEAVY MACHINERY TRAFFIC TO THE MAXIMUM EXTENT PRACTICABLE. THERE SHALL BE NO STORAGE OF MATERIALS WITHIN AREAS TO BE USED FOR STORMWATER MANAGEMENT PRACTICES. THE CONTRACTOR SHALL INSTALL CONSTRUCTION FENCE AROUND THE PRACTICE TO DISCOURAGE VEHICLE TRAFFIC.
  - UNLESS OTHERWISE SPECIFIED, PIPE FOR STORM DRAINS SHALL BE HIGH DENSITY POLYETHYLENE PIPE (HDPE) WITH A SMOOTH INTERIOR AND ANNUAL EXTERIOR CORRUGATIONS IN ACCORDANCE WITH ASTM F-2648. JOINTS SHALL BE WATERTIGHT IN ACCORDANCE WITH ASTM D-3212.
  - UNLESS OTHERWISE SPECIFIED, PIPE FOR SANITARY SEWER GRAVITY LINES SHALL BE POLYVINYL CHLORIDE PIPE (PVC), SDR-35, WITH PUSH-ON JOINTS IN ACCORDANCE WITH ASTM D-3054 AND D-3212.
  - UNLESS OTHERWISE SPECIFIED, PIPE FOR WATER LINES SHALL BE DOUBLE CEMENT-LINED DUCTILE IRON PIPE (DIP), CLASS 54, WITH MECHANICAL JOINTS IN ACCORDANCE WITH AWWA C-150, C-151, C-104 AND C-111.
  - ELECTRIC, TELEPHONE, FIRE ALARM AND CABLE TELEVISION LINES SHALL BE INSTALLED UNDERGROUND IN CONDUIT IN ACCORDANCE WITH THE REQUIREMENTS OF THE UTILITY COMPANY HAVING JURISDICTION.
  - THE CONTRACTOR SHALL VERIFY THE LOCATION OF EXISTING UTILITIES TO BE CONNECTED TO AND EXISTING UTILITIES TO REMAIN AND BE PROTECTED. IF ANY DISCREPANCIES ARE FOUND, THE CONTRACTOR SHALL NOTIFY THE GENERAL CONTRACTOR AND JMC PRIOR TO THE START OF CONSTRUCTION.

ANY ALTERATION OF PLANS, SPECIFICATIONS, PLATS AND REPORTS BEARING THE SEAL OF A LICENSED PROFESSIONAL ENGINEER OR LICENSED LAND SURVEYOR IS A VIOLATION OF SECTION 7209 OF THE NEW YORK STATE EDUCATION LAW, EXCEPT AS PROVIDED FOR BY SECTION 7209, SUBSECTION 2.

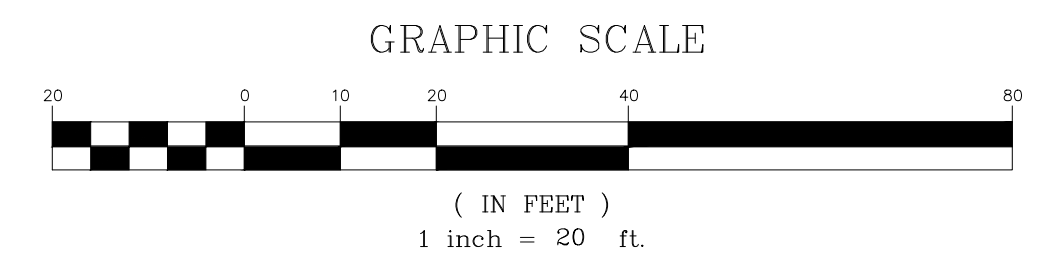

No.	Revision	Date	By
1.	REVISED PER CITY COMMENTS	12/30/19	AH

Drawn: AH Approved: SS  
 Scale: 1" = 20'  
 Date: 10/29/2019  
 Project No: 18119  
 Drawing No: UTIL\_scr  
**C-300**  
 (Sheet 6 of 24)  
 Previous Editions Obsolete

APPLICANT/OWNER:  
**FARRELL BUILDING COMPANY**  
 2317 MONTAUK HIGHWAY  
 BRIDGEHAMPTON, NY 11932

ARCHITECT:  
**ARYEH SIEGEL ARCHITECT**  
 84 MASON CIRCLE  
 BEACON, NY 12508

JMC Planning, Engineering, Landscape Architecture & Land Surveying, PLLC  
 JMC Site Development Consultants, LLC  
 Join Meyer Consulting, Inc.  
 120 BEDFORD ROAD - ARMONK, NY 10504  
 voice 914.273.5225 - fax 914.273.2102  
 www.jmcplc.com

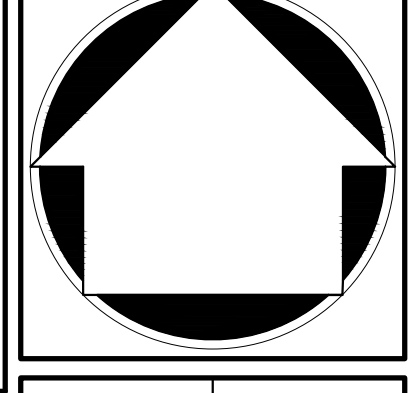

**UTILITIES PLAN**  
**BEACON COMMONS**  
 16 WEST MAIN STREET  
 BEACON, NY 12508