

NOT FOR CONSTRUCTION

Copyright © 2019 by JMC. All rights reserved. No part of this document may be reproduced, stored in a retrieval system, or transmitted in any form or by any means, electronic, mechanical, photocopying, recording, or otherwise, without the prior written permission of JMC Planning, Engineering, Landscape Architecture & Land Surveying, PLLC. ANY SITE DEVELOPMENT PROJECT MUST BE APPROVED BY THE CITY OF BEACON, NY. JMC is not responsible for any errors or omissions in this document or for any consequences arising therefrom.

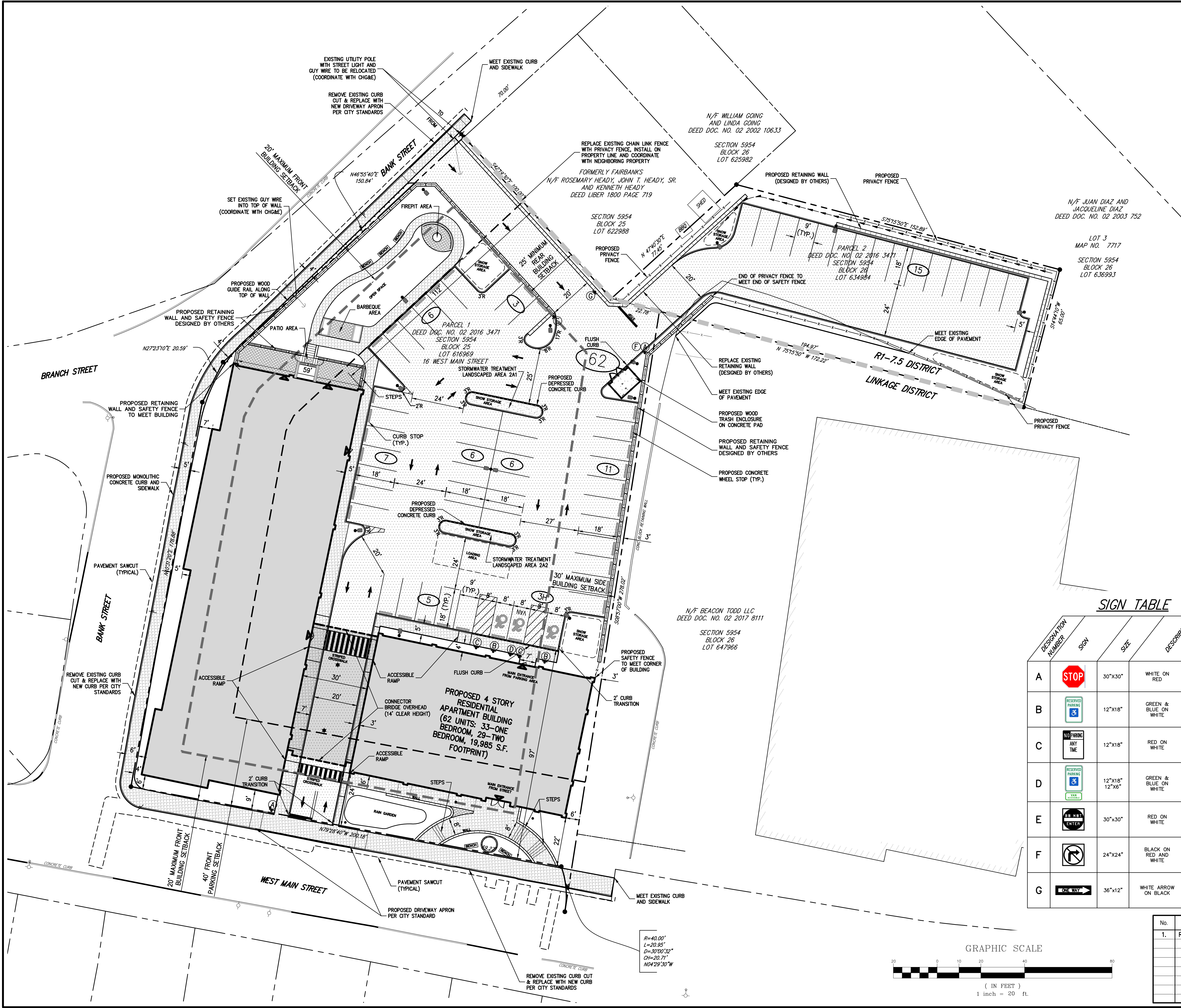

### LEGEND

- EXISTING PROPERTY LINE
- ADJACENT PROPERTY LINE
- EXISTING BUILDING SETBACK LINE
- EXISTING PARKING SETBACK LINE
- EXISTING BUILDING LINE
- EXISTING PAVEMENT EDGE
- EXISTING CURB LINE
- EXISTING STONE WALL
- EXISTING RETAINING WALL
- EXISTING FENCE
- EXISTING PARKING
- EXISTING UTILITY POLE
- EXISTING LIGHT POLE
- EXISTING SIGN
- PROPOSED BUILDING LINE
- PROPOSED CONCRETE CURB
- PROPOSED CONCRETE FLUSH CURB
- PROPOSED SAWCUT LINE
- PROPOSED ACCESSIBLE PARKING SPACES WITH NUMBER OF SPACES INDICATED (REFER TO STRIPING DETAILS)
- PROPOSED PARKING SPACES WITH NUMBER OF SPACES INDICATED (REFER TO STRIPING DETAILS)
- PROPOSED CONCRETE SIDEWALK
- PROPOSED PAVEMENT
- PROPOSED CONCRETE PAVERS
- PROPOSED CONCRETE PAD
- PROPOSED RETAINING WALL (DESIGN BY OTHERS)
- PROPOSED FENCE
- PROPOSED WOOD GUIDE RAIL
- PROPOSED 12" WIDE WHITE STOP LINE
- PROPOSED ARROW MARKING ON PAVEMENT
- TRAFFIC SIGN LOCATION & DESIGNATION
- PEDESTRIAN CROSSING
- PROPOSED DOUBLE ARM LIGHTING STANDARD (DESIGN BY OTHERS)
- PROPOSED SINGLE ARM LIGHTING STANDARD (DESIGN BY OTHERS)
- PROPOSED BOLLARD LIGHTING STANDARD

**NOTES:**  
 1. EXISTING CONDITIONS DEPICTED ON THIS PLAN HAVE BEEN TAKEN FROM SURVEY TITLED, "TOPOGRAPHIC SURVEY," PREPARED BY JMC PLANNING, ENGINEERING, LANDSCAPE ARCHITECTURE & LAND SURVEYING, PLLC, DATED 09/20/2018, REVISED 09/23/2019.

**SIGN TABLE**

DESIGNATION NUMBER	SIGN	SIZE	DESCRIPTION	MONUMENT TYPE	MONUMENT HEIGHT	REGULATORY	REFLECTORIZED
A	STOP	30"x30"	WHITE ON RED	STEEL CHANNEL	7'-0"	R1-1	X
B	RESERVED PARKING	12"x18"	GREEN & BLUE ON WHITE	STEEL CHANNEL	7'-0"	R7-B	X
C	NO PARKING ANY TIME	12"x18"	RED ON WHITE	STEEL CHANNEL	7'-0"	NYP-2	X
D	RESERVED PARKING (SAR)	12"x18" 12"x6"	GREEN & BLUE ON WHITE	STEEL CHANNEL	7'-0"	R7-B R7-BA	X
E	ONE WAY	30"x30"	RED ON WHITE	STEEL CHANNEL	7'-0"	R5-1	X
F	NO LEFT TURN	24"x24"	BLACK ON RED AND WHITE	STEEL CHANNEL	7'-0"	R3-1	X
G	ONE WAY	36"x12"	WHITE ARROW ON BLACK	STEEL CHANNEL	7'-0"	R6-1R	X

ANY ALTERATION OF PLANS, SPECIFICATIONS, PLATS AND REPORTS BEARING THE SEAL OF A LICENSED PROFESSIONAL ENGINEER OR LICENSED LAND SURVEYOR IS A VIOLATION OF SECTION 7209 OF THE NEW YORK STATE EDUCATION LAW, EXCEPT AS PROVIDED FOR BY SECTION 7209, SUBSECTION 2.

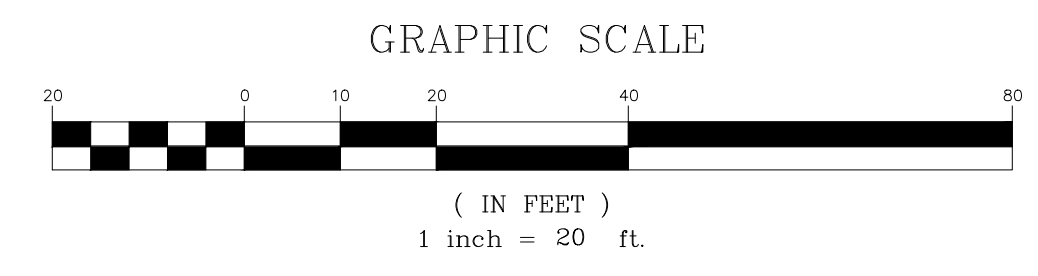

No.	Revision	Date	By
1.	REVISED PER CITY COMMENTS	12/30/19	AH

APPLICANT/OWNER:  
**FARRELL BUILDING COMPANY**  
 2317 MONTAUK HIGHWAY  
 BRIDGEHAMPTON, NY 11932

ARCHITECT:  
**ARYEH SIEGEL ARCHITECT**  
 84 MASON CIRCLE  
 BEACON, NY 12508

JMC Planning, Engineering, Landscape Architecture & Land Surveying, PLLC  
 JMC Site Development Consultants, LLC  
 John Meyer Consulting, Inc.  
 120 BEDFORD ROAD - ARMONK, NY 10504  
 voice: 914.273.5225 - fax: 914.273.2102  
 www.jmcplc.com

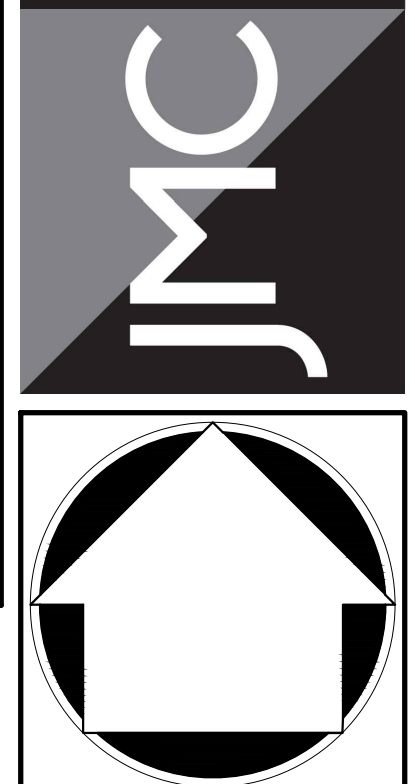

**SITE PLAN**  
**BEACON COMMONS**  
 16 WEST MAIN STREET  
 BEACON, NY 12508

Drawn: AH Approved: SS  
 Scale: 1" = 20'  
 Date: 11/26/2019  
 Project No: 18119  
 1819-0E LAY LAY.scx  
 Drawing No: **C-100**  
 (Sheet 4 of 24)