

NOT FOR CONSTRUCTION

COPYRIGHT © 2019 BY JMC. All rights reserved. No part of this document may be reproduced, stored in a retrieval system, or transmitted in any form or by any means, electronic, mechanical, photocopying, recording, or by any information storage and retrieval system, without the prior written permission of JMC. Any modification or alteration to this document without the written permission of JMC is strictly prohibited.

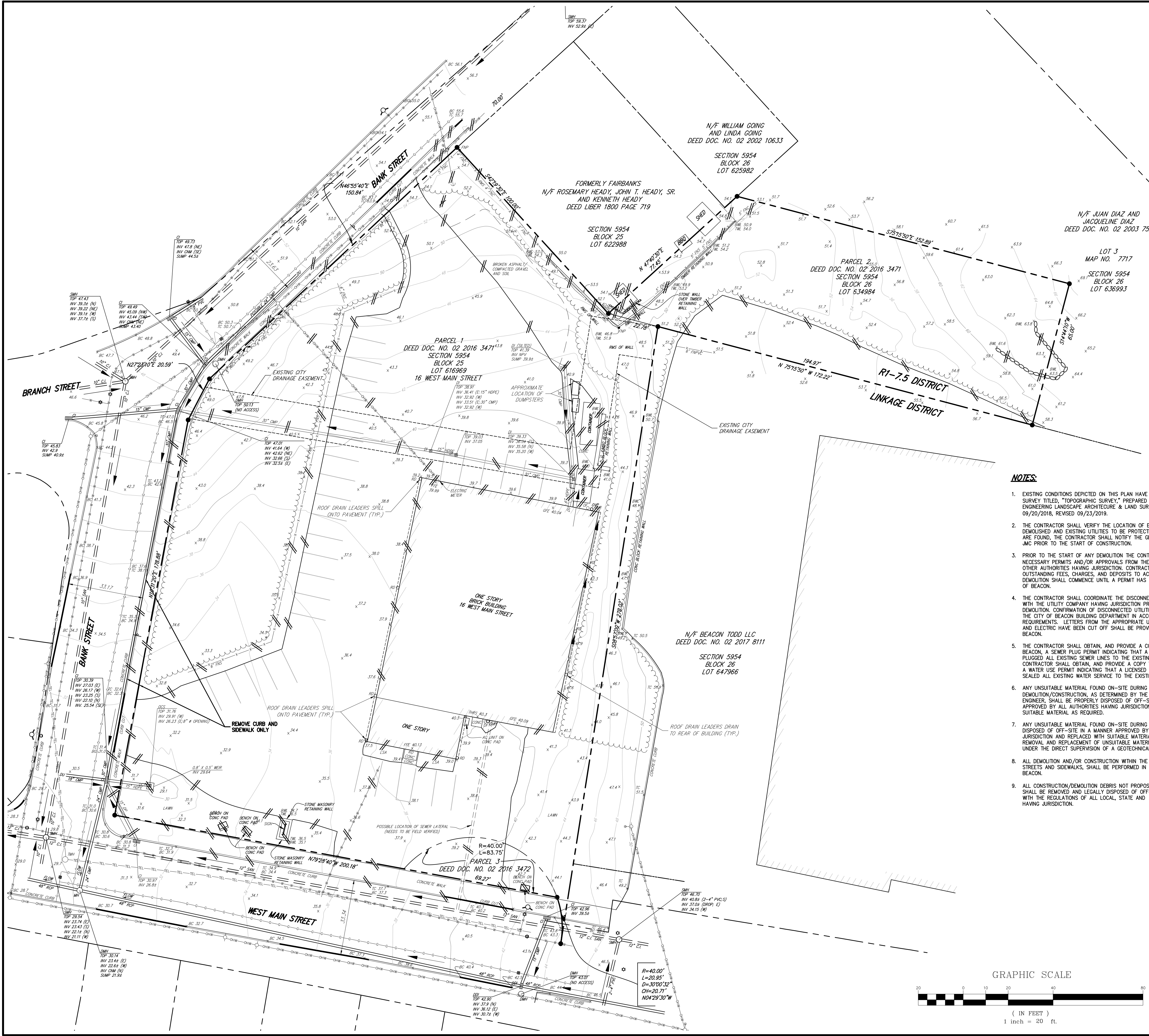

LEGEND	
	EXISTING PROPERTY LINE
	ADJACENT PROPERTY LINE
	EXISTING EASEMENT LINE
	EXISTING BUILDING LINE
	EXISTING PAVEMENT EDGE
	EXISTING CURB LINE
	EXISTING INDEX CONTOUR
	EXISTING CONTOUR
	EXISTING STONE WALL
	EXISTING RETAINING WALL
	EXISTING FENCE
	EXISTING TREE LINE
	EXISTING PARKING
	EXISTING STORM DRAIN LINE AND SIZE
	EXISTING SANITARY LINE AND SIZE
	EXISTING WATER LINE
	EXISTING GAS LINE
	EXISTING OVERHEAD WIRES
	EXISTING DRAIN INLET
	EXISTING MANHOLE
	EXISTING FIRE HYDRANT
	EXISTING GAS VALVE
	EXISTING WATER VALVE
	EXISTING LIGHT POLE
	EXISTING SIGN
	EXISTING FEATURE TO BE REMOVED

NOTES:

- EXISTING CONDITIONS DEPICTED ON THIS PLAN HAVE BEEN TAKEN FROM SURVEY TITLED, "TOPOGRAPHIC SURVEY" PREPARED BY JMC PLANNING ENGINEERING, LANDSCAPE ARCHITECTURE & LAND SURVEYING, PLLC, DATED 09/20/2018, REVISED 09/23/2019.
- THE CONTRACTOR SHALL VERIFY THE LOCATION OF EXISTING UTILITIES TO BE DEMOLISHED AND EXISTING UTILITIES TO BE PROTECTED. IF ANY DISCREPANCIES ARE FOUND, THE CONTRACTOR SHALL NOTIFY THE GENERAL CONTRACTOR AND JMC PRIOR TO THE START OF CONSTRUCTION.
- PRIOR TO THE START OF ANY DEMOLITION THE CONTRACTOR SHALL OBTAIN ALL NECESSARY PERMITS AND/OR APPROVALS FROM THE CITY OF BEACON AND ALL OTHER AUTHORITIES HAVING JURISDICTION. CONTRACTOR SHALL PAY ALL OUTSTANDING FEES, CHARGES, AND DEPOSITS TO ACQUIRE SAID PERMITS. NO DEMOLITION SHALL COMMENCE UNTIL A PERMIT HAS BEEN OBTAINED FROM CITY OF BEACON.
- THE CONTRACTOR SHALL COORDINATE THE DISCONNECTION OF ALL UTILITIES WITH THE UTILITY COMPANY HAVING JURISDICTION PRIOR TO THE START OF DEMOLITION. CONFIRMATION OF DISCONNECTED UTILITIES SHALL BE PROVIDED TO THE CITY OF BEACON BUILDING DEPARTMENT IN ACCORDANCE WITH THEIR REQUIREMENTS. LETTERS FROM THE APPROPRIATE UTILITIES STATING THAT GAS AND ELECTRIC HAVE BEEN CUT OFF SHALL BE PROVIDED TO THE CITY OF BEACON.
- THE CONTRACTOR SHALL OBTAIN, AND PROVIDE A COPY TO THE CITY OF BEACON, A SEWER PLUG PERMIT INDICATING THAT A LICENSED PLUMBER HAS PLUGGED ALL EXISTING SEWER LINES TO THE EXISTING BUILDING. THE CONTRACTOR SHALL OBTAIN, AND PROVIDE A COPY TO THE CITY OF BEACON, A WATER USE PERMIT INDICATING THAT A LICENSED PLUMBER HAS CUT AND SEALED ALL EXISTING WATER SERVICE TO THE EXISTING BUILDING.
- ANY UNSUITABLE MATERIAL FOUND ON-SITE DURING DEMOLITION/CONSTRUCTION, AS DETERMINED BY THE PROJECT'S GEOTECHNICAL ENGINEER, SHALL BE PROPERLY DISPOSED OF OFF-SITE IN A MANNER APPROVED BY ALL AUTHORITIES HAVING JURISDICTION AND REPLACED WITH SUITABLE MATERIAL AS REQUIRED.
- ANY UNSUITABLE MATERIAL FOUND ON-SITE DURING CONSTRUCTION SHALL BE DISPOSED OF OFF-SITE IN A MANNER APPROVED BY ALL AUTHORITIES HAVING JURISDICTION AND REPLACED WITH SUITABLE MATERIAL AS REQUIRED. ALL REMOVAL AND REPLACEMENT OF UNSUITABLE MATERIAL SHALL BE COMPLETED UNDER THE DIRECT SUPERVISION OF A GEOTECHNICAL ENGINEER.
- ALL DEMOLITION AND/OR CONSTRUCTION WITHIN THE RIGHT-OF-WAY, INCLUDING STREETS AND SIDEWALKS, SHALL BE PERFORMED IN ACCORDANCE WITH CITY OF BEACON.
- ALL CONSTRUCTION/DEMOLITION DEBRIS NOT PROPOSED TO BE RECYCLED SHALL BE REMOVED AND LEGALLY DISPOSED OF OFF-SITE IN ACCORDANCE WITH THE REGULATIONS OF ALL LOCAL, STATE AND FEDERAL AGENCIES HAVING JURISDICTION.
- EXISTING CONCRETE MAY BE STORED ON SITE, AND RECYCLED FOR USE AS COMPACTED FILL. ALL MATERIAL TO BE USED AS FILL SHALL BE APPROVED BY THE PROJECT GEOTECHNICAL ENGINEER.
- PRIOR TO THE START OF SITE DEMOLITION, EROSION AND SEDIMENT CONTROL DEVICES SHALL BE INSTALLED IN ACCORDANCE WITH CITY OF BEACON, AS REQUIRED AND/OR DIRECTED BY THE CITY OF BEACON OR JMC.
- EXISTING DRAINAGE PATTERNS ON SITE SHALL BE MAINTAINED TO THE MAXIMUM EXTENT PRACTICABLE.
- ALL EXISTING UTILITY CASTINGS WHICH ARE TO REMAIN SHALL BE REMOVED AND RESET TO THE NEW PROPOSED GRADES IN ACCORDANCE WITH THE DIRECTIONS OF THE OWNER'S FIELD REPRESENTATIVE. EXISTING CASTINGS WHICH ARE DAMAGED OR UNFIT FOR INSTALLATION IN THE NEW CONSTRUCTION, AS DETERMINED BY THE OWNER'S FIELD REPRESENTATIVE, SHALL BE REPLACED.
- ALL EXISTING SIDEWALKS, CURBS, PAVEMENT, ETC. TO REMAIN, WHICH ARE DISTURBED OR DAMAGED DUE TO THE NEW CONSTRUCTION, ARE TO BE REPLACED WITH MATERIALS CONSISTENT WITH EXISTING CONDITIONS.
- THESE PLANS ARE TO BE PROVIDED TO BOTH THE DEMOLITION CONTRACTOR AND THE SITE CONTRACTOR FOR THEIR USE. INFORMATION AND COORDINATION. ANY QUESTIONS OF CONTRACTOR RESPONSIBILITY AND/OR SEPARATION OF WORK SHALL BE DIRECTED TO THE GENERAL CONTRACTOR IN WRITING PRIOR TO ISSUANCE OF BID.
- THE OWNER SHALL RETAIN A LICENSED AND QUALIFIED PROFESSIONAL, CERTIFIED BY THE CITY OF BEACON, TO INSPECT FOR THE PRESENCE OF ASBESTOS AND/OR OTHER HAZARDOUS MATERIALS WITHIN DEMOLITION AREAS PRIOR TO THE COMMENCEMENT OF DEMOLITION. IF REMEDIATION IS REQUIRED, THE OWNER SHALL DO SO IN ACCORDANCE WITH THE NYS ASBESTOS RULES AND REGULATIONS AND/OR ANY AUTHORITIES HAVING JURISDICTION. THE CONTRACTOR SHALL PROVIDE ALL REQUIRED DOCUMENTATION TO THE NYS PRIOR TO OBTAINING A DEMOLITION PERMIT.
- THE CONTRACTOR SHALL EXTERMINATE RODENTS AS REQUIRED BY THE DUTCHESS COUNTY DEPARTMENT OF HEALTH AND MENTAL HYGIENE. A LETTER FROM THE HEALTH DEPARTMENT CERTIFYING THAT A LICENSED EXTERMINATOR HAS TREATED THE EXISTING BUILDING SHALL BE PROVIDED TO THE CITY OF BEACON DEPARTMENT OF BUILDINGS.
- PRIOR TO COMMENCEMENT OF DEMOLITION, THE CONTRACTOR MUST PROVIDE 24-HOUR NOTIFICATION TO THE CITY OF BEACON.
- THE CONTRACTOR SHALL PROVIDE VERIFICATION TO THE CITY OF BEACON THAT FIVE (5) DAYS' PRIOR NOTIFICATION WAS GIVEN TO ALL ADJOINING OWNERS AND THAT NOTIFICATION WAS GIVEN TO THE APPROPRIATE COMMUNITY BOARD PRIOR TO THE COMMENCEMENT OF DEMOLITION.

ANY ALTERATION OF PLANS, SPECIFICATIONS, PLATS AND REPORTS BEARING THE SEAL OF A LICENSED PROFESSIONAL ENGINEER OR LICENSED LAND SURVEYOR IS A VIOLATION OF SECTION 7209 OF THE NEW YORK STATE EDUCATION LAW, EXCEPT AS PROVIDED FOR BY SECTION 7209, SUBSECTION 2.

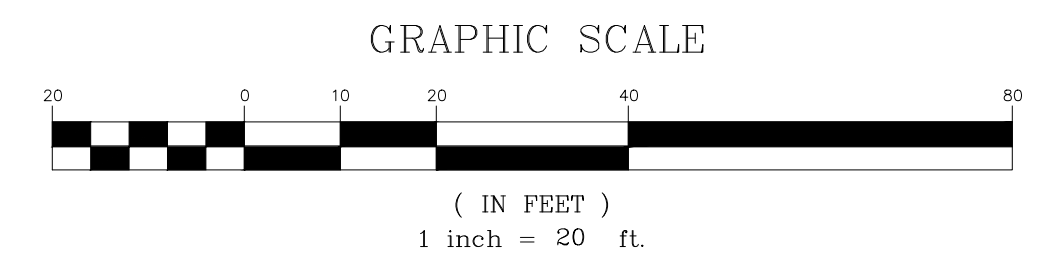

No.	Revision	Date	By
1.	REVISED PER CITY COMMENTS	12/30/19	AH

Drawn: AH	Approved: SS
Scale: 1" = 20'	
Date: 10/29/2019	
Project No: 18119	
1819-EXISTING DEMO	DEMO.scr
Drawing No: C-020	
(Sheet 3 of 24)	

APPLICANT/OWNER:
FARRELL BUILDING COMPANY
 2317 MONTAUK HIGHWAY
 BRIDGEHAMPTON, NY 11932

ARCHITECT:
ARYEH SIEGEL ARCHITECT
 84 MASON CIRCLE
 BEACON, NY 12508

JMC Planning, Engineering, Landscape Architecture & Land Surveying, PLLC
 JMC Site Development Consultants, LLC
 John Meyer Consulting, Inc.
 120 BEDFORD ROAD - ARMONK, NY 10504
 voice: 914.273.5225 • fax: 914.273.2102
 www.jmcplc.com

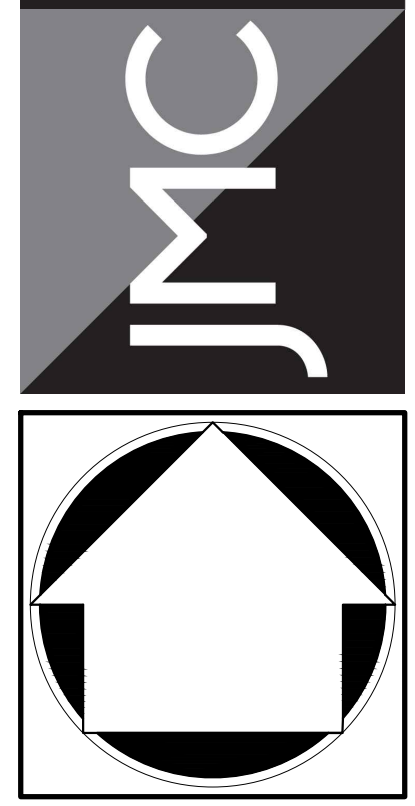

DEMOLITION PLAN

BEACON COMMONS
 16 WEST MAIN STREET
 BEACON, NY 12508

Previous Editions Obsolete