

**NOT FOR CONSTRUCTION**

Copyright © 2019 by JMC. All Rights Reserved. No part of this document may be reproduced, stored in a retrieval system, or transmitted in any form or by any means, electronic, mechanical, photocopying, recording, or otherwise, without the prior written permission of JMC. JMC is a registered professional engineering and architectural firm. JMC is not responsible for any errors or omissions in this document, and the user assumes all responsibility for the use of this document. JMC is not responsible for any errors or omissions in this document, and the user assumes all responsibility for the use of this document.

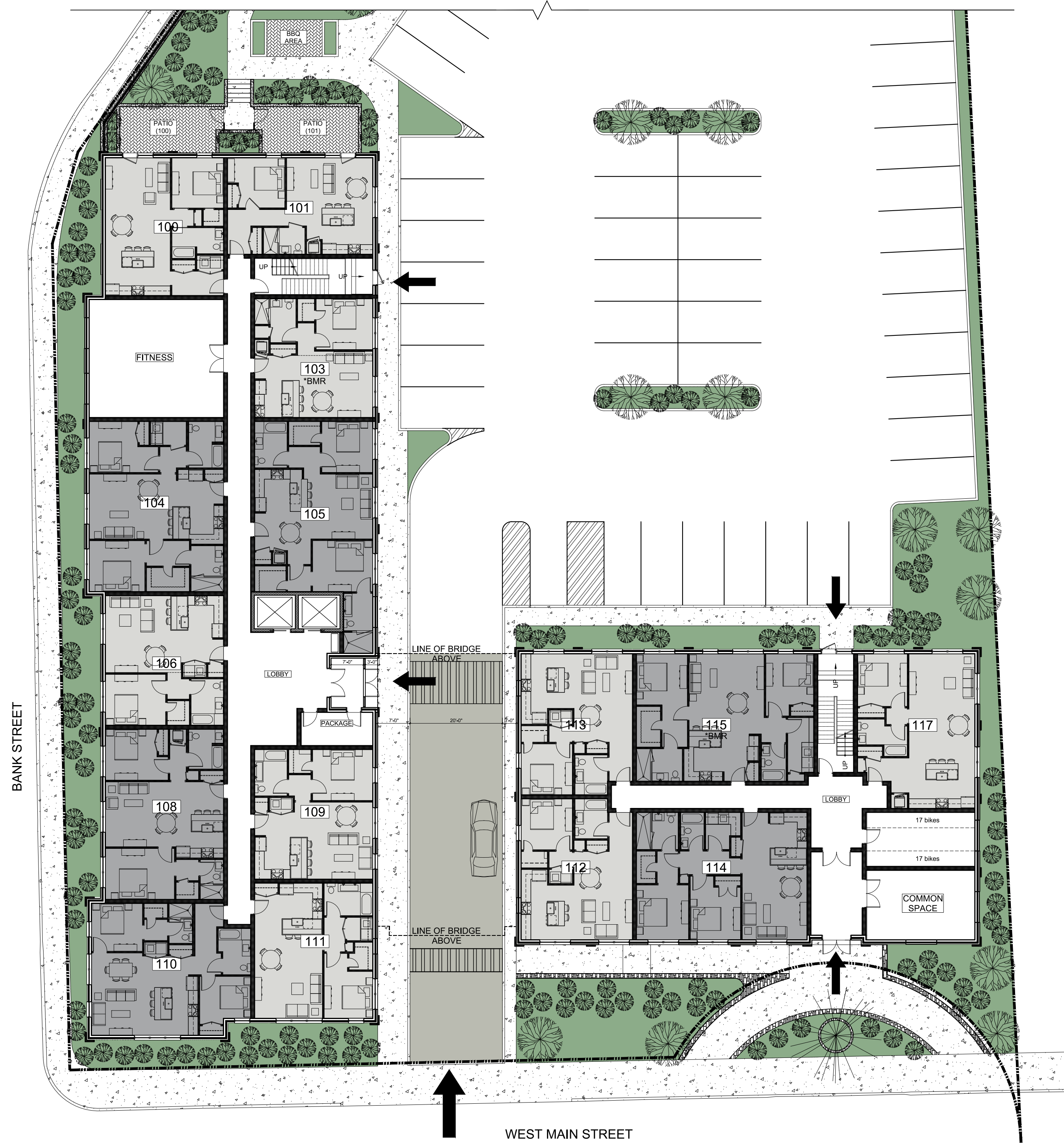

**2nd Floor Plan**  
12 - 1 Bedroom  
7 - 2 Bedroom



**1st Floor Plan**  
9 - 1 Bedroom  
6 - 2 Bedroom

**62 Total Apartments**

= 1 Bedroom Apartment (Qty. = 33)

= 2 Bedroom Apartment (Qty. = 29)

\*BMR = Below-market-rate Unit  
(3 - 1 Bedroom & 3 - 2 Bedroom Units)

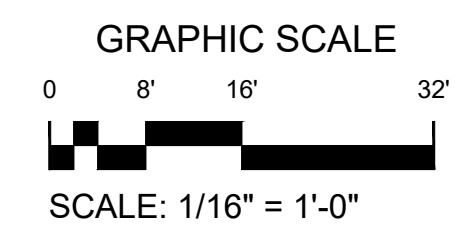

ANY ALTERATION OF PLANS, SPECIFICATIONS, PLATS AND REPORTS BEARING THE SEAL OF A LICENSED PROFESSIONAL ENGINEER OR LICENSED LAND SURVEYOR IS A VIOLATION OF SECTION 7209 OF THE NEW YORK STATE EDUCATION LAW, EXCEPT AS PROVIDED FOR BY SECTION 7209, SUBSECTION 2.

No.	Revision	Date	By
1	REVISED PER PLANNING BOARD COMMENTS	11/26/19	AJS
2	REVISED PER PLANNING BOARD COMMENTS	12/31/19	AJS

*Previous Editions Obsolete*

**PROGRESS PLOTTING**

Drawing: A-100 - Building Plans  
Date: 2019-12-31  
Time: 1:02 AM  
By:

Drawn: PW Approved: AS  
Scale: 1/16" = 1'-0"  
Date: 09/24/2019  
Project No: 18119  
Drawing No: **A-100**

**BUILDING PLANS**  
BEACON COMMONS  
16 WEST MAIN STREET  
BEACON, NY 12508

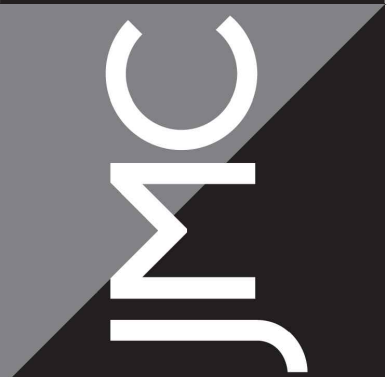
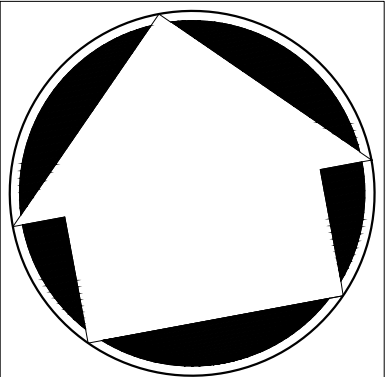

JMC Planning, Engineering, Landscape Architecture & Land Surveying, PLLC  
JMC Site Development Consultants, LLC  
John Meyer Consulting, Inc.  
120 BEDFORD ROAD - ARMONK, NY 10504  
voice: 914.273.5225 • fax: 914.273.2102  
www.jmcplic.com

APPLICANT/OWNER: **FARRELL BUILDING COMPANY**  
2317 MONTAUK HIGHWAY  
BRIDGEHAMPTON, NY 11932  
ARCHITECT: **ARYEH SIEGEL ARCHITECT**  
84 MASON CIRCLE  
BEACON, NY 12508