

NOT FOR CONSTRUCTION

Copyright © 2019 JMC. All Rights Reserved. No part of this document may be reproduced, stored in a retrieval system, or transmitted in any form or by any means, electronic, mechanical, photocopying, recording or otherwise, without the prior written permission of JMC PLANNING, ENGINEERING, LANDSCAPE ARCHITECTURE & LAND SURVEYING, PLLC AND SURVEYING, PLLC AND SITE DEVELOPMENT CONSULTANTS, LLC. JOHN MEYER CONSULTING, INC. Any modification or alterations to this document without the written permission of JMC shall render them null and void.

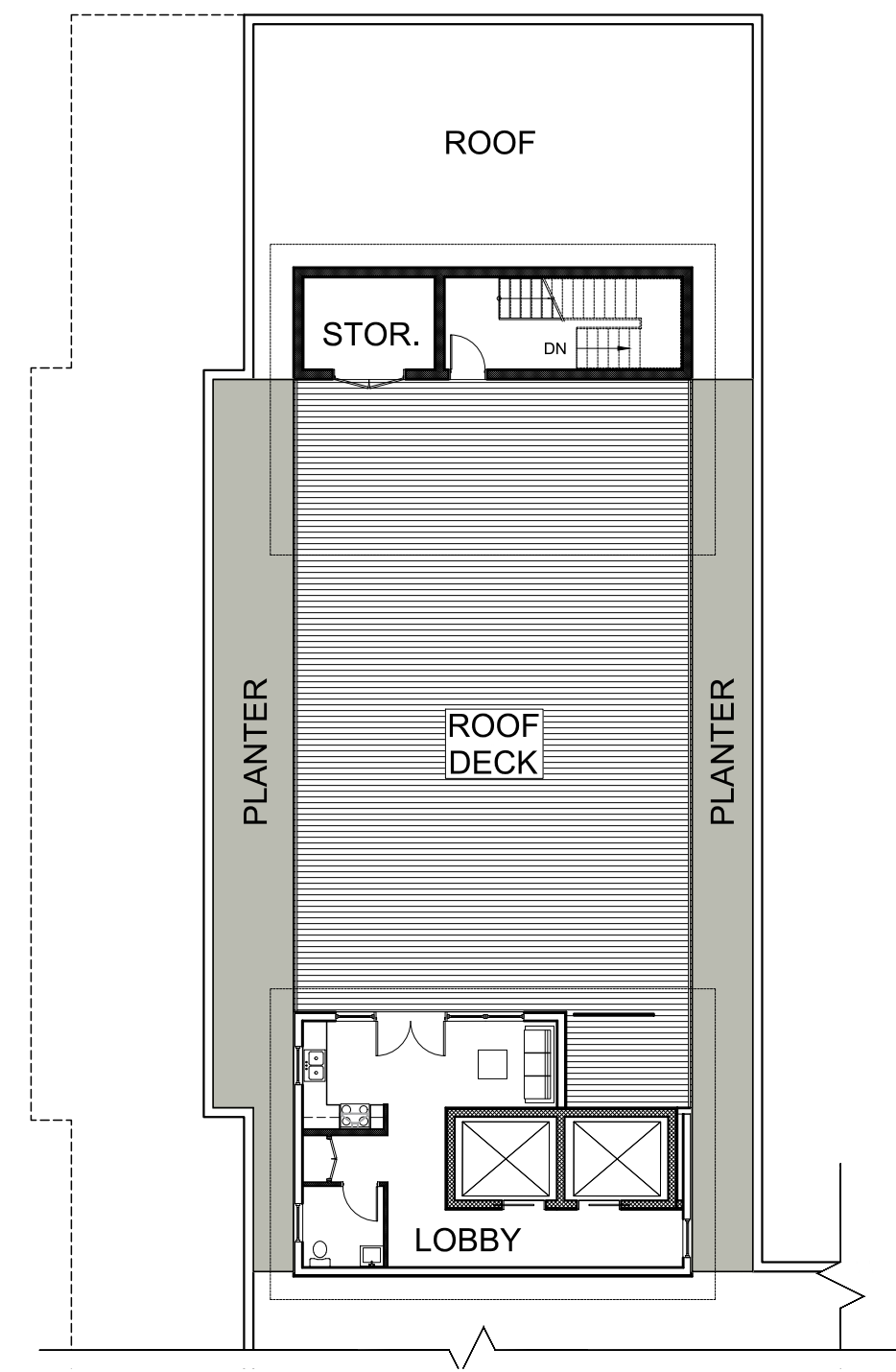

62 Total Apartments

= 1 Bedroom Apartment (Qty. = 33)

= 2 Bedroom Apartment (Qty. = 29)

*BMR = Below-market-rate Unit
 (3 - 1 Bedroom & 3 - 2 Bedroom Units)

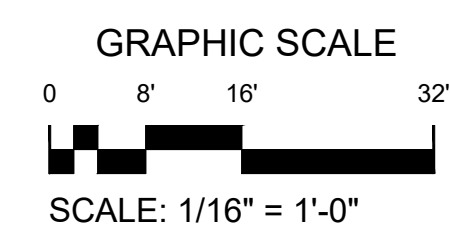

ANY ALTERATION OF PLANS, SPECIFICATIONS, PLATS AND REPORTS BEARING THE SEAL OF A LICENSED PROFESSIONAL ENGINEER OR LICENSED LAND SURVEYOR IS A VIOLATION OF SECTION 7209 OF THE NEW YORK STATE EDUCATION LAW, EXCEPT AS PROVIDED FOR BY SECTION 7209, SUBSECTION 2.

No.	Revision	Date	By
1	REVISED PER PLANNING BOARD COMMENTS	11/26/19	AJS

Drawn: PW	Approved: AS
Scale: 1/16" = 1'-0"	
Date: 09/24/2019	
Project No: 18119	
Drawing No:	A-101

Previous Editions Obsolete

APPLICANT/OWNER:
FARRELL BUILDING COMPANY
 2317 MONTAUK HIGHWAY
 BRIDGEHAMPTON, NY 11932

ARCHITECT:
ARYEH SIEGEL ARCHITECT
 84 MASON CIRCLE
 BEACON, NY 12508

JMC Planning, Engineering, Landscape Architecture & Land Surveying, PLLC
 JMC Site Development Consultants, LLC
 John Meyer Consulting, Inc.
 120 BEDFORD ROAD - ARMONK, NY 10504
 voice: 914.273.9225 • fax: 914.273.2102
 www.jmcpllc.com

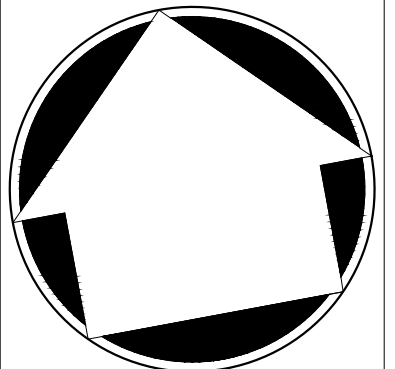
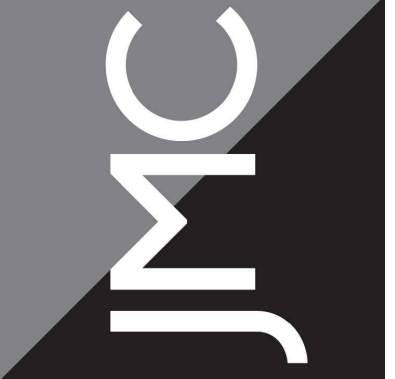

BUILDING PLANS
BEACON COMMONS
 16 WEST MAIN STREET
 BEACON, NY 12508

PROGRESS PLOTTING
 Drawing: A-101 - Building Plans
 Date: 2019-11-25
 Time: 10:43 AM
 By: