

2 PROPOSED SECOND FLOOR PLAN
SCALE 1/4" = 1'-0"

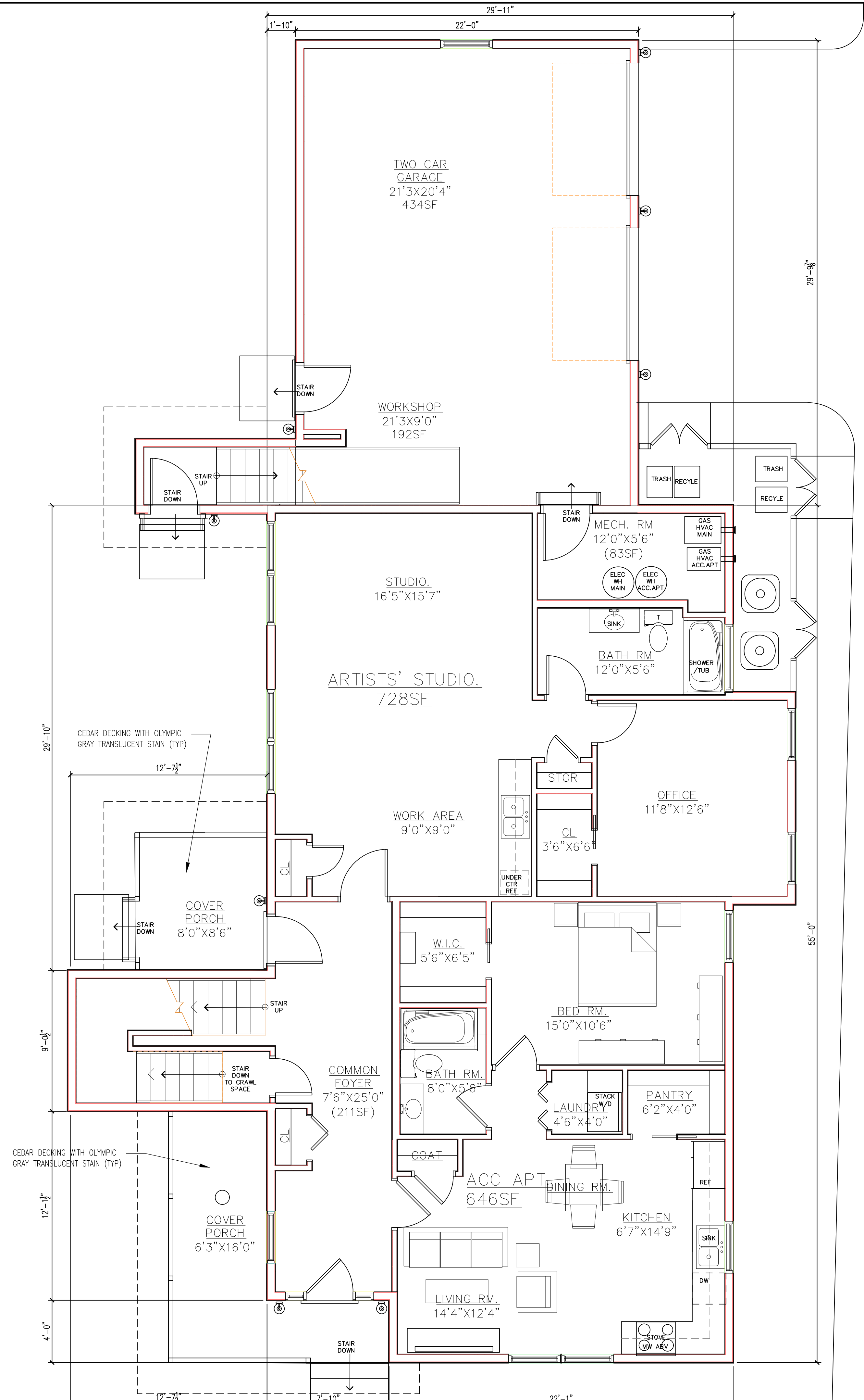

1 PROPOSED FIRST FLOOR PLAN
SCALE 1/4" = 1'-0"



Olympic
Maximum 5 gal. Outside White Semi-Transparent Exterior Stain and Sealant in One



Olympic
Maximum 5 gal. River'S Run Semi-Transparent Exterior Stain and Sealant in One

NO	DATE	REVISION
5	11/26/19	ISSUE FOR PLANNING BOARD REVIEW
4	9/11/19	ISSUE FOR ENGINEERING BASR
3	6/7/19	ISSUE FOR CLIENT REVIEW
2	5/20/19	ISSUE FOR CLIENT REVIEW
1	3/25/19	ISSUE FOR CLIENT REVIEW
NO		ISSUE

SEAL:

D M FLORANCE ARCHITECTURE PLLC
DOUGLAS M. FLORANCE RA. AIA.
 6 GRIFFEN STREET POUGHQUAG, N.Y. 12570
 (845) 227-8516 DMFARCH@GMAIL.COM

ALL RIGHTS RESERVED
 ALL DRAWINGS AND SPECIFICATIONS FURNISHED BY ARCHITECT SHALL REMAIN HIS PROPERTY. THEY ARE NOT TO BE USED ON THIS OR ANY OTHER PROJECT UNLESS WRITTEN PERMISSION IS GIVEN BY THE ARCHITECT.

5955-19-738049 & 747060

MACDONALD SUBDIVISION
 1182 NORTH AVE
 BEACON, NY 12508

PROPOSED HOUSE PLANS

DATE: 3/3/19	JOB NO: 17-06	CAD NO: CONST SET
SCALE: AS NOTED	BLDG. FLOOR: 1&2	DWG NO: A-1
DRAWN: DMF	CHECKED:	

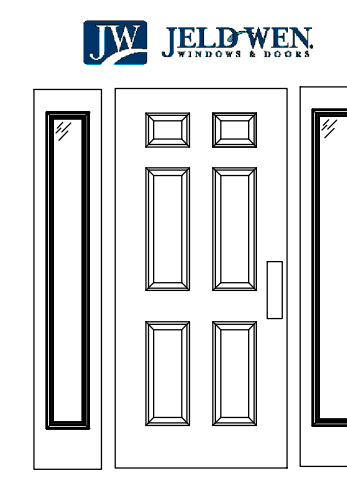

EXTERIOR DOOR
STEEL
CT-60 CT-690
Sidelite Full View 6 Panel Sidelite Full View



Therma-Tru Benchmark Doors Half Lite Simulated Divided Light Left-Hand Inswing Ready To Paint Fiberglass Prehung Entry Door With Insulating Core (Common: 36-in x 80-in; Actual: 37.5-in x 81.5-in)



GAF
Timberline Natural Shadow Pewter Gray Lifetime Architectural Shingles (33.3 sq. ft. per Bundle)

- Architectural asphalt shingles covered by Lifetime Ltd. Warranty
- Classic Natural Shadow® effect provides look of even-toned wood
- Class A fire rating & 130 mph wind warranty provide peace of mind



LEFT SIDE ELEVATION

SCALE: 1/4" = 1'-0"

HARDIEPLANK CEDAR-RNILL SIDING 8.25" EXPOSURE ARCTIC WHITE COLOR (TYP)
HARDIE TRIM 4" BOARDS SMOOTH ARCTIC WHITE COLOR (TYP)

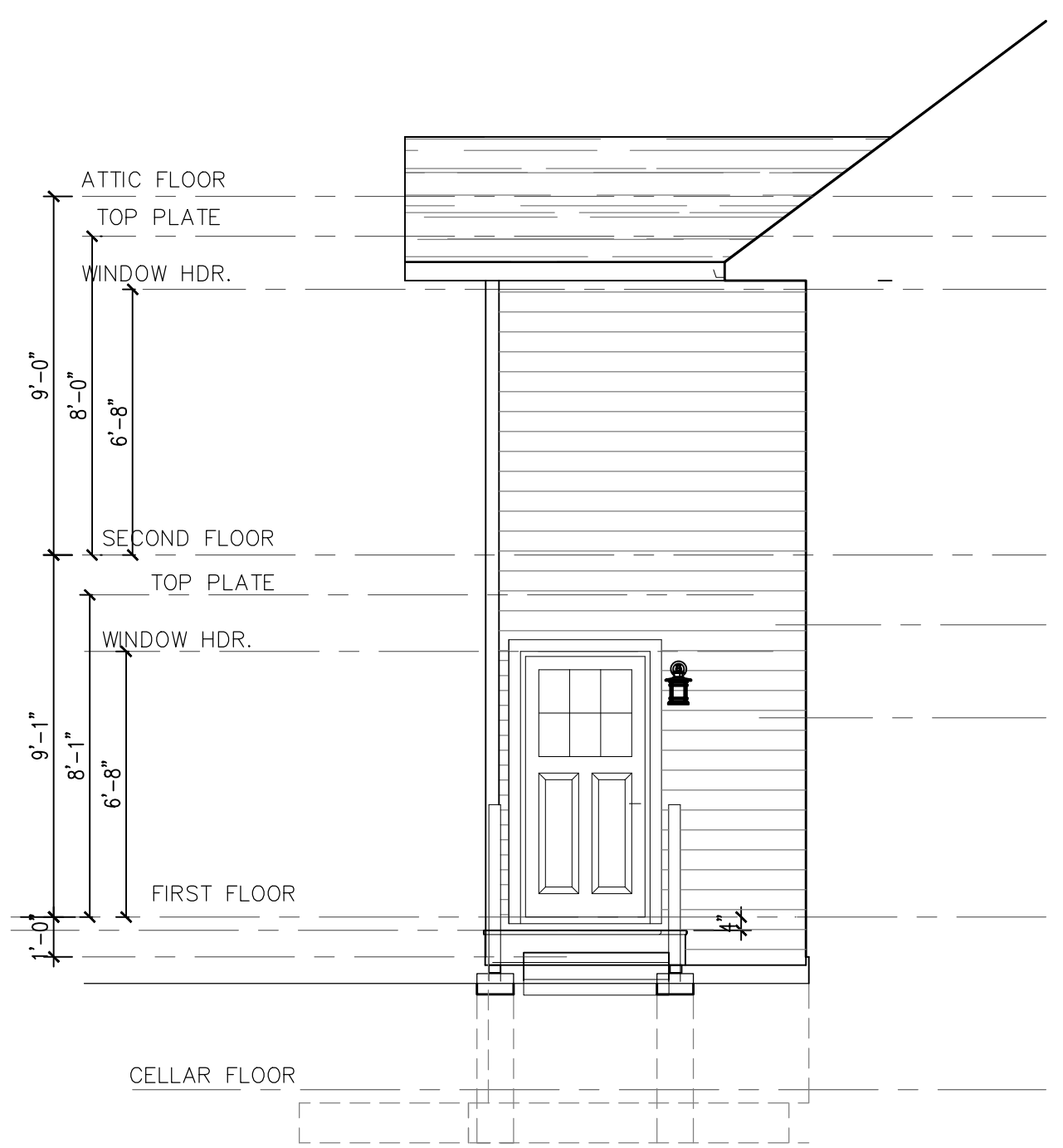

ELEVATION BEYOND

SCALE: 1/4" = 1'-0"



FRONT ELEVATION

SCALE: 1/4" = 1'-0"

NO.	DATE	ISSUE
5	11/26/19	ISSUE FOR PLANNING BOARD REVIEW
4	9/11/19	ISSUE FOR ENGINEERING BASR
3	6/7/19	ISSUE FOR CLIENT REVIEW
2	5/20/19	ISSUE FOR CLIENT REVIEW
1	3/25/19	ISSUE FOR CLIENT REVIEW

SEAL:
D M FLORANCE ARCHITECTURE PLLC
DOUGLAS M. FLORANCE R.A. A.I.A.
6 GRIFFEN STREET POUGHQUAG, N.Y. 12570
(845) 227-8516 DMFARCH@GMAIL.COM

ALL RIGHTS RESERVED
ALL DRAWINGS AND SPECIFICATIONS FURNISHED BY ARCHITECT SHALL REMAIN HIS PROPERTY. THEY ARE NOT TO BE USED ON THIS OR ANY OTHER PROJECT UNLESS WRITTEN PERMISSION IS GIVEN BY THE ARCHITECT.

5955-19-738049 & 747060

MACDONALD SUBDIVISION
1182 NORTH AVE
BEACON, NY 12508

PROPOSED HOUSE FRONT & LEFT SIDE ELEVATIONS

DATE: 3/3/19	JOB NO: 17-06	CAD NO: CONST SET
SCALE: AS NOTED	BLDG. FLOOR	DWG NO:
DRAWN: DMF	E	A-2
CHECKED:		



RIGHT SIDE ELEVATION

SCALE: 1/4" = 1'-0"

COPY GARAGE DOORS
GALLERY COLLECTION R-18.4 WHITE COLOR

ANDERSEN 200 SERIES
Tilt-Wash Double-Hung Windows

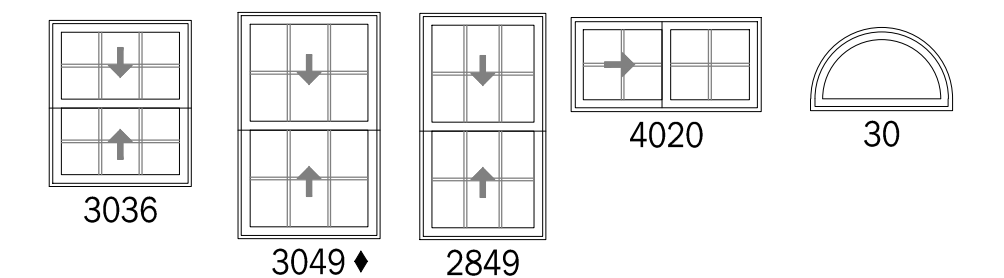

White Windows

HardieTrim®

Length 12 ft boards

NT3® BOARDS SMOOTH

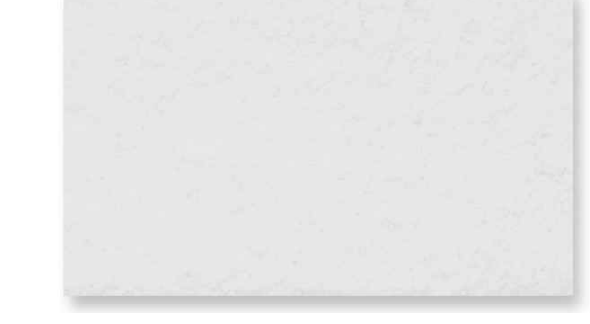

ARCTIC WHITE



Hampton Bay®
11 in. 1-Light Round Black LED Indoor
Outdoor Flush Mount Porch Light 600
Lumens 2700K 3000K 4000K Wet Rated



Motion-Sensing
Exterior LED
Wall Lantern
Alexson Collection

NO.	DATE	ISSUE
5	11/26/19	ISSUE FOR PLANNING BOARD REVIEW
4	9/11/19	ISSUE FOR ENGINEERING BASR
3	6/7/19	ISSUE FOR CLIENT REVIEW
2	5/20/19	ISSUE FOR CLIENT REVIEW
1	3/25/19	ISSUE FOR CLIENT REVIEW

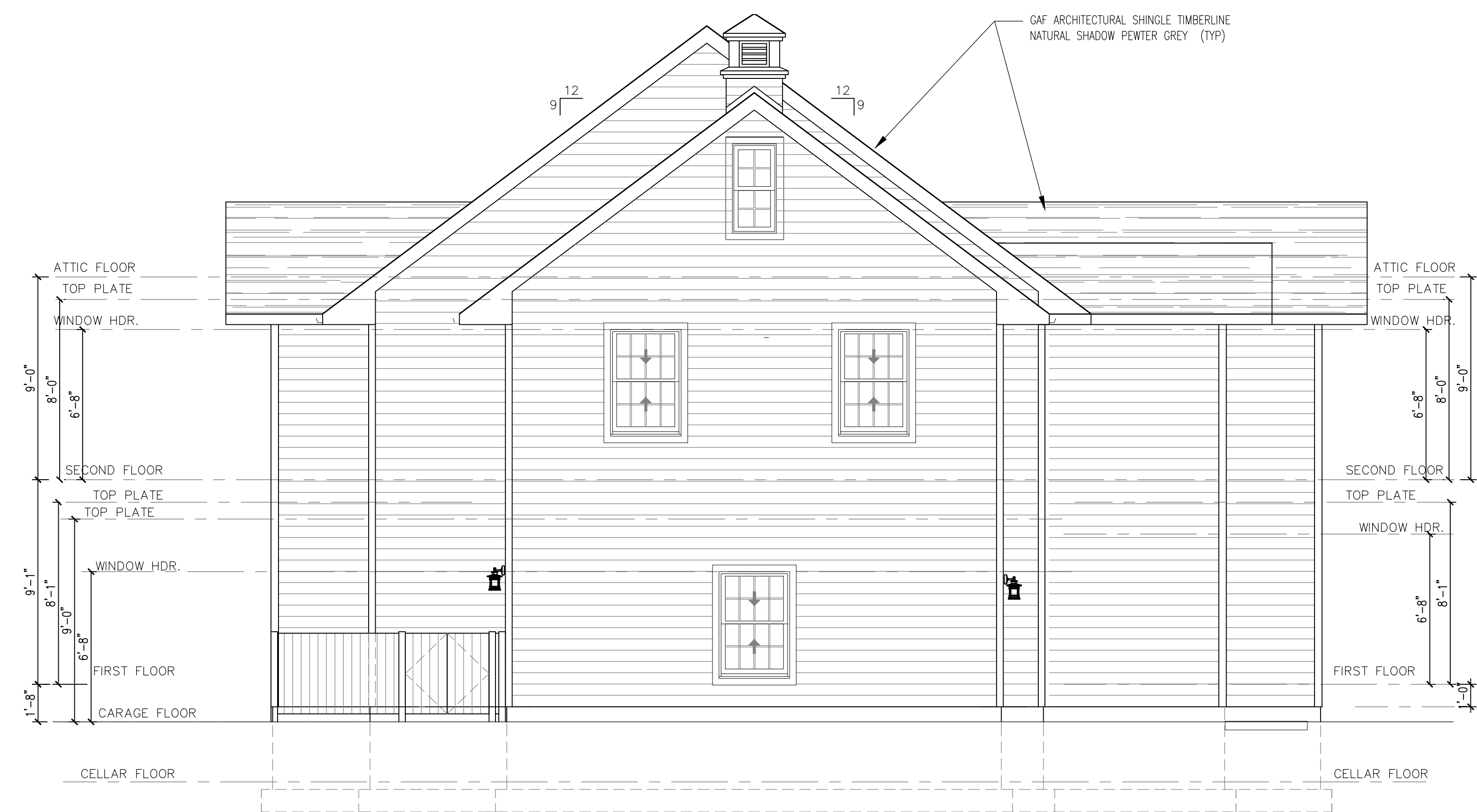

REAR ELEVATION

SCALE: 1/4" = 1'-0"

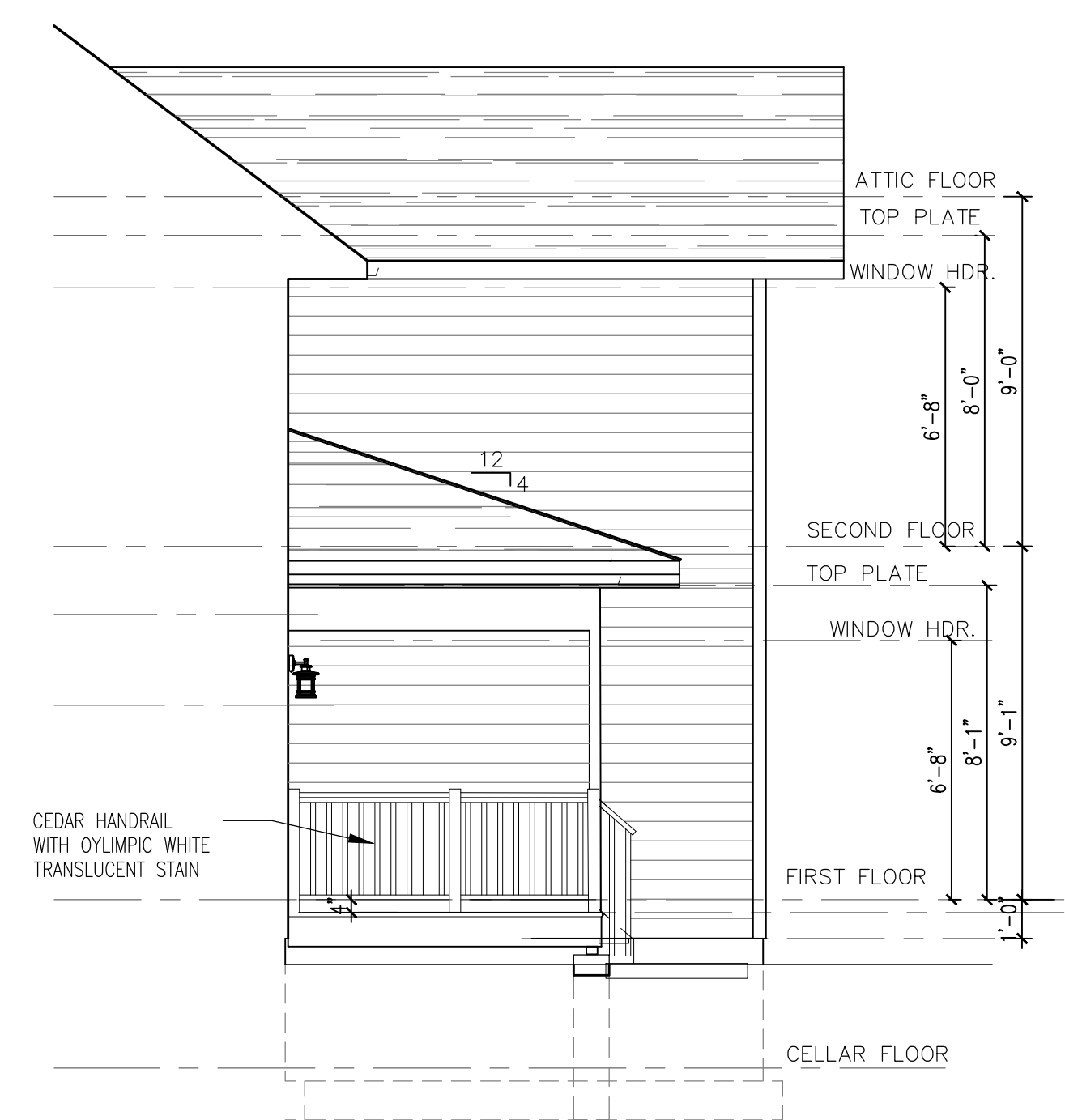

ELEVATION BEYOND

SCALE: 1/4" = 1'-0"

SEAL:

D M FLORANCE ARCHITECTURE PLLC
DOUGLAS M. FLORANCE R.A. A.I.A.
6 GRIFFEN STREET POUGHQUAG, N.Y. 12570
(845) 227-8516 DMFARCH@GMAIL.COM

ALL RIGHTS RESERVED

ALL DRAWINGS AND SPECIFICATIONS FURNISHED BY ARCHITECT
SHALL REMAIN HIS PROPERTY. THEY ARE NOT TO BE USED ON THIS
OR ANY OTHER PROJECT UNLESS WRITTEN PERMISSION IS GIVEN BY
THE ARCHITECT.

5955-19-738049 & 747060

MACDONALD
SUBDIVISION
1182 NORTH AVE
BEACON, NY 12508

PROPOSED HOUSE REAR &
RIGHT SIDE ELEVATIONS

DATE: 3/3/19	JOB NO: 17-06	CAD NO: CONST SET
SCALE: AS NOTED	BLDG. FLOOR	DWG NO:
DRAWN: DMF		E
CHECKED:		A-3