

EXTERIOR FINISH OPTIONS:
 SEE ELEVATIONS FOR EXTERIOR FINISH LOCATIONS.
 1. TRADITIONAL LIED COAT STUCCO - TO BE APPLIED OVER WALL SHEATHING & TYVEK ONE OR 2 LAYERS AS REQD BY MANUFACTURER W/ METAL LATH SCRATCH COAT BRUSH PROVIDING 1/8" DRAINAGE GYPSUM IS REQUIRED. FOLLOW ALL MANUFACTURER'S RECOMMENDED INSTALLATION INSTRUCTIONS FOR A COMPLETE & WATERBRIGHT INSTALLATION.
 2. TYVEK ONE OR 2 LAYERS AS REQD OVER MANUFACTURER'S METAL LATH SCRATCH COAT FOR AIR SETTING BED & THIN COAT OF STUCCO OVER TYVEK. PROVIDE PROPS & BRACKETS FOR STUCCO CURING PER MANUFACTURER'S RECOMMENDED INSTALLATION INSTRUCTIONS FOR A COMPLETE & WATERBRIGHT INSTALLATION.
 NOTE: CORBELLS ON SHOP ADDITION SHALL BE THE SAME PROFILE, FINISH & SPACING AS ON THE EXISTING SHOP FRONT IN FIELD.
 NOTE: UP-COMING LIFT SLOTTED
 NOTE: SCOFFITS & FASCIAS SHALL MATCH EXISTING.

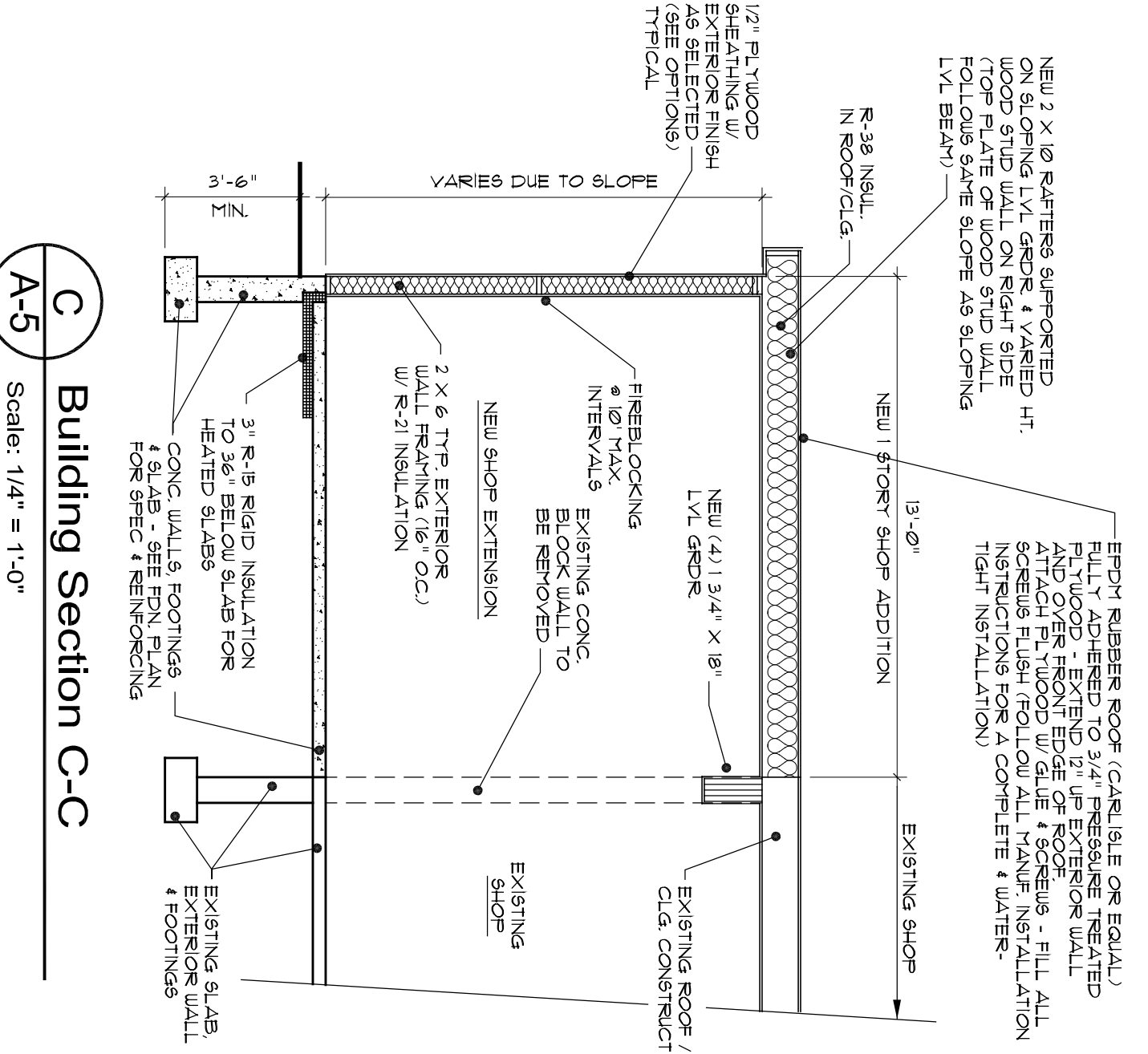

C Building Section C-C
 Scale: 1/4" = 1'-0"

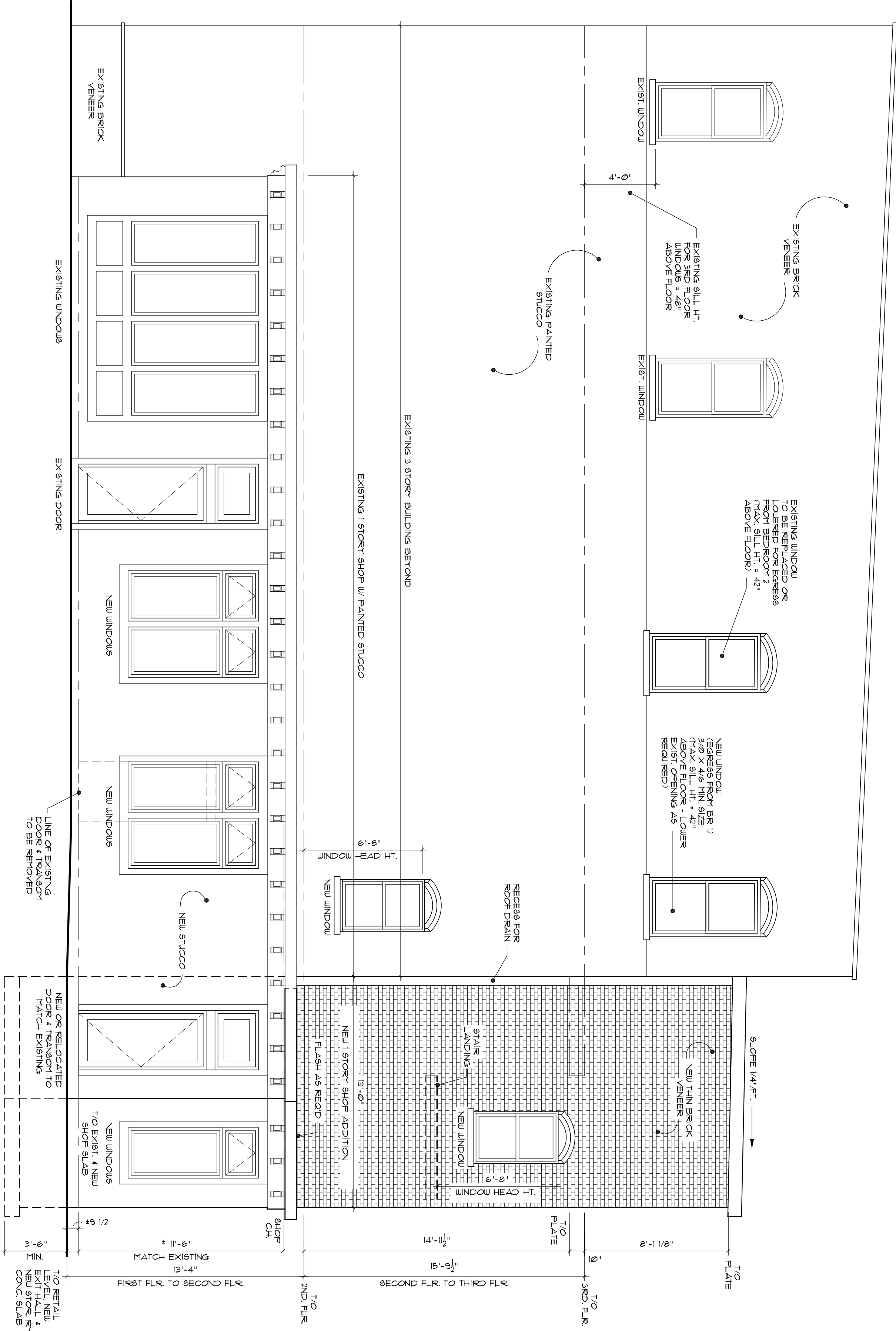

1 Right Side Elevation
 Scale: 1/4" = 1'-0"

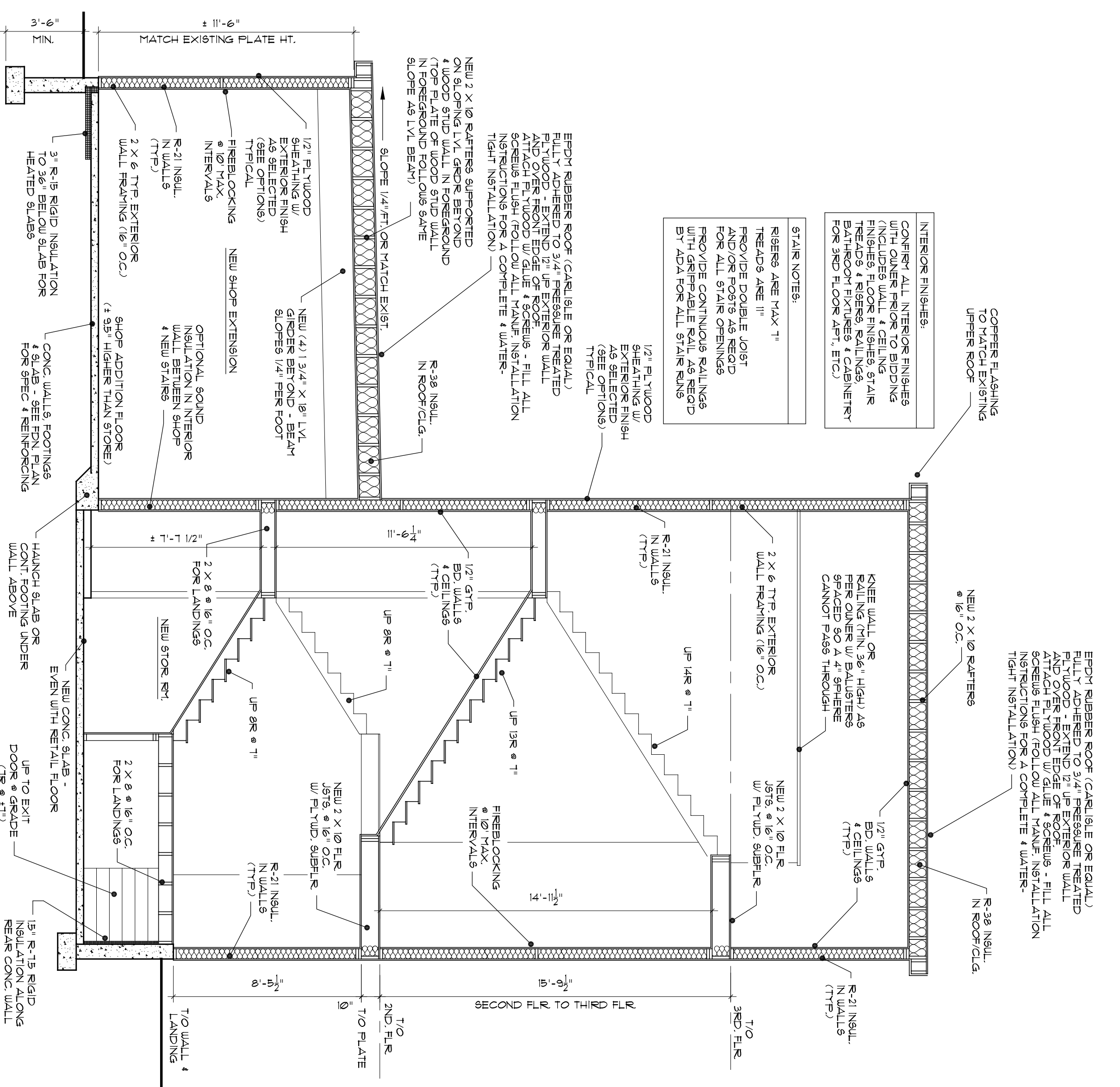

B Building Section B-B
 Scale: 1/4" = 1'-0"

Kathleen Rifkin
 architect

15 North Street
 Middletown, N.J. 07940
 Phone (849) 956-2310
 Fax (849) 956-2314

BUILDER / HOMEOWNER:
 HUDSON BEACH GLASS

JOB TITLE:
 NEW SHOP & STAIR ADDITION & 3RD FLR RENOVATION

JOB LOCATION:
 627 MAIN STREET
 DUTCHESS COUNTY, NY

JOB #: 16-438
DATE: MAY 2019
SCALE: NOTED
OWN BY: KR

SHEET NO.: **A-5** OF 5