

LEGEND:

- EXISTING ROOF LEADER LOCATION
- SEWER MANHOLE
- UNKNOWN MANHOLE
- GUY WIRE ANCHOR
- UTILITY POLE
- ELECTRIC BOX
- HYDRANT
- WATER VALVE
- ROUND DROP INLET
- ELECTRIC METER
- UTILITY POLE WITH LIGHT
- COMMUNICATION BOX
- OVERHEAD WIRES
- FENCE
- DROP INLET
- GAS METER
- LAMP
- UNKNOWN VALVE
- EXISTING WATER EDGE
- EXISTING PROPERTY LINE
- 100-YEAR FLOOD LINE
- 100-YEAR FLOODWAY LINE
- PROPOSED CASSEMENT LINE
- PROPOSED CATCH BASIN WITH INLET PROTECTION
- PROPOSED CLEANOUT
- PROPOSED HYDRANT
- PROPOSED WATER VALVE
- PROPOSED SANITARY MANHOLE
- PROPOSED RETAINING WALL
- PROPOSED CULVERT
- PROPOSED UNDERDRAIN
- PROPOSED ROOF LEADER PIPE
- PROPOSED MINOR CONTOUR
- PROPOSED MAJOR CONTOUR
- PROPOSED SPOT ELEVATION
- EXISTING CATCH BASIN
- EXISTING UTILITY POLE
- PROPOSED CLEANOUT
- PROPOSED SEWER SERVICE LINE
- PROPOSED WATER SUPPLY LINE
- PROPOSED FENCE
- IMPERVIOUS SURFACE
- PROPOSED RIP RAP
- UTILITY CROSSING LOCATION
- PROPOSED ROOF LEADER LOCATION
- PROPOSED WATER SERVICE LINE
- PROPOSED WATER SHUT-OFF VALVE

EROSION AND SEDIMENT CONTROL NOTES

1. ALL EROSION CONTROL MEASURES EMPLOYED DURING THE CONSTRUCTION PROCESS SHALL BE INSPECTED BY THE CONTRACTOR IN ACCORDANCE WITH THE MAINTENANCE SCHEDULE PROVIDED ON THIS SHEET. ALL EROSION CONTROL STRUCTURES SHALL BE REPAIRED AND MAINTAINED AS NECESSARY BY THE CONTRACTOR.
2. ALL STORMWATER MANAGEMENT STRUCTURES (E.G., SWALES, CULVERTS) SHALL BE REGULARLY INSPECTED FOR SEDIMENT ACCUMULATIONS. SEDIMENT AND TRASH SHALL BE REMOVED AS NECESSARY.
3. ALL EROSION CONTROL, INSTALLATION AND MAINTENANCE MEASURES SHALL MEET THE REQUIREMENTS OF THE NEW YORK STANDARDS AND SPECIFICATIONS FOR EROSION AND SEDIMENT CONTROL.
4. ANY PILE OF POTENTIALLY ERODIBLE MATERIAL TEMPORARILY STOCKPILED ON THE SITE DURING THE CONSTRUCTION PROCESS SHALL BE LOCATED IN AN AREA AWAY FROM DRIVEWAYS AND SHALL BE PROPERLY PROTECTED FROM EROSION BY A SURROUNDING SILT FENCE.
5. PERMANENT SEEDING AREAS FOR EROSION CONTROL SHALL BE IN ACCORDANCE WITH DETAIL AND SPECIFICATIONS ON THE DETAIL SHEET.
6. AREAS UNDERGOING CLEARING OR GRADING WORK SHALL NOT BE RESTORED FOR A PERIOD OF 21 DAYS OR MORE SHALL BE STABILIZED WITH TEMPORARY OR PERMANENT VEGETATIVE COVER WITHIN 14 DAYS.
7. ON-SITE DUST CONTROL SHALL BE ACCOMPLISHED BY STANDARD METHODS OF LIGHTLY WATERING ALL EXPOSED SOIL AND RAPIDLY STABILIZING THE REGRADED AREAS WITH TOPSOIL, LOAM AND/OR SEEDING.
8. THE PROJECT ENGINEER SHALL BE NOTIFIED NO LESS THAN 48 HOURS PRIOR TO THE START OF ANY SITE WORK, AND BY SUCH NOTIFICATION, SHALL BE PROVIDED WITH THE NAME AND TELEPHONE NUMBER OF THE GENERAL CONTRACTOR RESPONSIBLE FOR SUCH WORK.
9. THE CITY MAY INSPECT EROSION AND SEDIMENT CONTROL PRACTICES ON THE SITE DURING CONSTRUCTION AND RECOMMEND THAT THE CONTRACTOR INSTALL ADDITIONAL EROSION CONTROL MEASURES IF DEEMED NECESSARY TO PROTECT ANY UNDISTURBED AREAS OF THE SITE. ANY SUCH REQUESTS SHALL BE MADE DIRECTLY TO THE CONTRACTOR AND SHARED PROFESSIONAL, AND FOLLOWED UP WITH A WRITTEN NOTIFICATION TO THE DEVELOPER. IN ADDITION, THE CITY SHALL BE CONSULTED ON ANY SPECIAL ADDITIONS OR DELETIONS OF EROSION CONTROL MEASURES WARRANTED BY CHANGING FIELD CONDITIONS. THE NOTICE OF INTENT (NOI) MAY NEED TO BE UPDATED AS A RESULT OF THE CHANGES.
10. THE CONTRACTOR/OWNER SHALL MAINTAIN A RECORD OF ALL EROSION AND SEDIMENT CONTROL INSPECTION REPORTS AT THE SITE IN A LOG BOOK. THE SITE LOG BOOK SHALL BE MAINTAINED ON SITE AND BE MADE AVAILABLE TO THE PERMITTING AUTHORITY. THE OWNER/CONTRACTOR SHALL ON A MONTHLY BASIS, POST AT THE SITE, A SUMMARY OF THE SITE INSPECTION ACTIVITIES IN A PUBLICLY ACCESSIBLE LOCATION.
11. THE OWNER SHALL FILE A NOI WITH THE NEW YORK STATE DEPARTMENT OF ENVIRONMENTAL CONSERVATION (NYSDEC) PRIOR TO COMMENCING CONSTRUCTION ACTIVITIES AND A NOTICE OF TERMINATION (NOTI) WITH THE NYSDEC FOLLOWING CONSTRUCTION ACTIVITIES.
12. IF GROUNDWATER IS ENCOUNTERED DURING CONSTRUCTION ACTIVITIES, THE CONTRACTOR SHALL CONSTRUCT A DEWATERING PIT IN ACCORDANCE WITH NEW YORK STANDARDS AND SPECIFICATIONS FOR EROSION AND SEDIMENT CONTROL (AKA SWAMP PIT) TO FILTER WATER FOR PUMPING TO A SATURABLE LOCATION.
13. WHEN ALL DISTURBED AREAS ARE STABLE, ALL TEMPORARY EROSION AND SEDIMENT CONTROL MEASURES SHALL BE REMOVED PER THE APPROVAL OF THE CITY AND QUALIFIED PROFESSIONAL.
14. UPON COMPLETION OF CONSTRUCTION, THE PARCEL OWNER(S) AND SUBSEQUENTLY THE HOMEOWNERS ASSOCIATION SHALL BE RESPONSIBLE FOR THE INSPECTION AND MAINTENANCE OF THE STORMWATER MANAGEMENT SYSTEM. THE STORMWATER MANAGEMENT SYSTEM SHALL BE INSPECTED QUARTERLY AND AFTER EACH SIGNIFICANT RAINFALL EVENT. THE OWNER(S) SHALL MAINTAIN A RECORD OF INSPECTION AND MAINTENANCE REPORTS AT THE SITE. REFER TO THE SWPPP FOR INSPECTION REQUIREMENTS AND FUTURE MAINTENANCE.

SOIL RESTORATION NOTES:

1. THE CONTRACTOR SHALL EMPLOY SOIL RESTORATION TO ALL DISTURBED AREAS THAT WILL REMAIN LANDSCAPED.
2. FOR HEAVY TRAFFIC AREAS, FULL SOIL RESTORATION WILL BE REQUIRED. FULL SOIL RESTORATION CONSISTS OF USE OF A BULLDOZER WITH A DEEP RIPPER ATTACHED TO IT. THE RIPPER SHALL BE DONE TO A DEPTH OF 12"-24". COMPOST IS PLACED OVER THE RIPPERD SOIL, THEN WORKED INTO THE SOIL WITH A DEEP SUB-SOILER.
3. FOR LIGHT TRAFFIC AREAS, SOIL RESTORATION MAY BE ACCOMPLISHED BY MEANS OF TILLING THE SOIL WITH A DISK TYPE TILLER PULLED BY A TRACTOR OR PLACEMENT OF TOPSOIL OVER THE EXISTING SOIL A.S.I.E.

CONSTRUCTION SEQUENCING NOTES:

1. SCHEDULE A PRE-CONSTRUCTION MEETING WHICH SHALL INCLUDE THE CITY ENGINEER, OWNER OR OWNER'S REPRESENTATIVE, PROJECT ENGINEER, CONTRACTOR AND SUBCONTRACTORS (IF NECESSARY) WHO ARE TO PERFORM THE CONSTRUCTION.
2. ESTABLISH THE LIMIT OF DISTURBANCE FOR PROPOSED CLEARING AND GRADING ASSOCIATED WITH THE PROPOSED PARKING AREAS AND STORMWATER MANAGEMENT AREA.
3. INSTALL STABILIZED CONSTRUCTION ENTRANCE AS DEPICTED ON THE PLAN.
4. CLEAR LOCATIONS FOR INSTALLATION OF PROPOSED EROSION AND SEDIMENT CONTROL MEASURES.
5. INSTALL SILT FENCE AS SHOWN ON THIS PLAN AND IN OTHER AREAS THAT BECOME APPARENT FOLLOWING CLEARING ACTIVITIES.
6. PRIOR TO FURTHER CONSTRUCTION ACTIVITIES, CONTRACTOR SHALL CONTACT THE PROJECT ENGINEER TO CONDUCT A PRE-CONSTRUCTION SITE ASSESSMENT TO VERIFY THAT THE APPROPRIATE EROSION AND SEDIMENT CONTROL SHOWN ON THIS PLAN HAVE BEEN ADEQUATELY INSTALLED ENSURING OVERALL PREPAREDNESS OF THIS SITE FOR THE COMMENCEMENT OF CONSTRUCTION.
7. COMMENCE BASIC GRADING ACTIVITIES ON PROJECT AREA.
8. INSTALL UNDERGROUND DETENTION SYSTEM. INSTALL SILT FENCE SURROUNDING UNDERGROUND DETENTION FOOTPRINT. USE ORANGE CONSTRUCTION FENCE IN ADDITION TO THE SILT FENCE IF NECESSARY.
9. CONSTRUCT STORM SEWER SYSTEM.
10. CONSTRUCT CURBS AND PARKING AREAS TO BINDER COURSE.
11. TILL SOIL IN ALL LANDSCAPED AREAS THAT HAVE PREVIOUSLY BEEN DISTURBED.
12. INSTALL ALL PROPOSED LANDSCAPING.
13. PAVE TOP COURSE ON PARKING AREAS.
14. INSTALL INFILTRATION BASIN.
15. REMOVE EROSION AND SEDIMENT CONTROLS WHEN CONTRIBUTING DRAINAGE AREAS HAVE BECOME STABILIZED.

GENERAL NOTE: EROSION CONTROL MEASURES SHALL BE INSPECTED AND REPAIRED AS NEEDED DURING CONSTRUCTION ACTIVITIES AND BASED ON THE MAINTENANCE SCHEDULE. ADDITIONAL EROSION CONTROL MEASURES BASED ON SITE CONDITIONS SHALL BE PROVIDED AS NECESSARY IN ORDER TO PROTECT ADJACENT PARCELS AND WATERS.

INSPECTION SCHEDULE & MAINTENANCE OF EROSION AND SEDIMENT CONTROL MEASURES

- PERMANENT AND TEMPORARY VEGETATION:**
INSPECT ALL AREAS THAT HAVE RECEIVED VEGETATION EVERY SEVEN DAYS AND AFTER EVERY STORM EVENT WITH RAINFALL THAT EQUALS OR EXCEEDS 0.5 INCH. CHECK FOR MUD, SEDIMENT BUILD-UP AND POND INTERIORITY. MAKE DAILY INSPECTIONS DURING WET WEATHER. RESPAKE PAD AS NEEDED FOR RUNOFF CONTROL. WASH AND REPLACE STONE AS NEEDED. THE STONE IN THE ENTRANCE SHOULD BE WASHED OR REPLACED WHENEVER THE ENTRANCE FAILS TO REDUCE MUD BEING CARRIED OFF SITE BY VEHICLES. IMMEDIATELY REMOVE MUD AND SEDIMENT TRACKED OR WASHED ONTO PUBLIC ROADS BY BRUSHING OR SWEEPING. REMOVE TEMPORARY CONSTRUCTION ENTRANCE AS SOON AS THEY ARE NO LONGER NEEDED TO PROVIDE ACCESS TO THE SITE AS DIRECTED BY PROJECT ENGINEER.
- STABILIZED CONSTRUCTION ENTRANCE:**
INSPECT THE ENTRANCE PAD EVERY SEVEN DAYS AND AFTER EVERY STORM EVENT WITH RAINFALL THAT EQUALS OR EXCEEDS 0.5 INCH. CHECK FOR MUD, SEDIMENT BUILD-UP AND POND INTERIORITY. MAKE DAILY INSPECTIONS DURING WET WEATHER. RESPAKE PAD AS NEEDED FOR RUNOFF CONTROL. WASH AND REPLACE STONE AS NEEDED. THE STONE IN THE ENTRANCE SHOULD BE WASHED OR REPLACED WHENEVER THE ENTRANCE FAILS TO REDUCE MUD BEING CARRIED OFF SITE BY VEHICLES. IMMEDIATELY REMOVE MUD AND SEDIMENT TRACKED OR WASHED ONTO PUBLIC ROADS BY BRUSHING OR SWEEPING. REMOVE TEMPORARY CONSTRUCTION ENTRANCE AS SOON AS THEY ARE NO LONGER NEEDED TO PROVIDE ACCESS TO THE SITE AS DIRECTED BY PROJECT ENGINEER.
- SILT FENCE:**
INSPECT FOR DAMAGE EVERY SEVEN DAYS AND AFTER EVERY STORM EVENT WITH RAINFALL THAT EQUALS OR EXCEEDS 0.5 INCH. MAKE ALL REPAIRS IMMEDIATELY. REMOVE SEDIMENT FROM THE UP-SLOPE FACE OF THE FENCE BEFORE IT ACCUMULATES TO A HEIGHT EQUAL TO ONE-QUARTER THE HEIGHT OF THE FENCE. IF FENCE FABRIC TEARS, BEGINS TO DECOMPOSE, OR IN ANY WAY BECOMES INEFFECTIVE, REPLACE THE AFFECTED SECTION OF FENCE IMMEDIATELY.
- SOIL STOCKPILE:**
INSPECT SEDIMENT CONTROL BARRIERS (SILT FENCE) AND VEGETATION FOR DAMAGE EVERY SEVEN DAYS AND AFTER EVERY STORM EVENT WITH RAINFALL THAT EQUALS OR EXCEEDS 0.5 INCH. MAKE ALL REPAIRS IMMEDIATELY. REMOVE SEDIMENT FROM THE UP-SLOPE FACE OF THE SEDIMENT CONTROL BARRIER BEFORE IT ACCUMULATES TO A HEIGHT EQUAL TO ONE-QUARTER THE HEIGHT OF THE SEDIMENT CONTROL BARRIER. IF SEDIMENT CONTROL BARRIER TEARS, BEGINS TO DECOMPOSE, OR IN ANY WAY BECOMES INEFFECTIVE, REPLACE THE AFFECTED SECTION OF SEDIMENT CONTROL BARRIER IMMEDIATELY. REVEGETATE DISTURBED AREA TO STABILIZE SOIL STOCKPILE. REMOVE THE SEDIMENT CONTROL BARRIER WHEN THE SOIL STOCKPILE HAS BEEN REMOVED.
- DUST CONTROL:**
SCHEDULE CONSTRUCTION OPERATIONS TO MINIMIZE THE AMOUNT OF DISTURBED AREAS AT ANY ONE TIME DURING THE COURSE OF WORKS. APPLY TEMPORARY SOIL STABILIZATION PRACTICES SUCH AS MULCHING, SEEDING, AND SPRAYING (MATERIAL). STRUCTURAL MEASURES (MULCH, SEEDING) SHALL BE INSTALLED IN DISTURBED AREAS BEFORE SIGNIFICANT BLOWING PROBLEMS DEVELOP. WATER SHALL BE SPRAYED AS NEEDED, REPEAT AS NEEDED, BUT AVOID EXCESSIVE SPRAYING, WHICH COULD CREATE RUNOFF AND EROSION PROBLEMS.
- DEWATERING PITS:**
(IF REQUIRED) - INSPECT DAILY DURING OPERATION FOR CLOGGING OR OVERFLOW. CLEAR INLET AND DISCHARGE PIPES OF OBSTRUCTIONS. IF A FILTER MATERIAL BECOMES CLOGGED WITH SEDIMENT, PIT SHALL BE DISMANTLED AND NEW PITS SHALL BE CONSTRUCTED AS NEEDED.
- CATCH BASINS:**
ALL CATCH BASINS SHALL BE INSPECTED AFTER EACH STORM EVENT FOR SEDIMENT ACCUMULATION, AND DEBRIS, AND REMOVE AS NECESSARY. THE INLET PROTECTION SHALL BE INSPECTED FOR SEDIMENT ACCUMULATION AND REPLACED AS NECESSARY. WHEN SEDIMENT ACCUMULATION WITHIN THE CATCH BASIN SLUMP REACHES 1/2 OF THE SLUMP DEPTH, IT SHALL BE REMOVED.

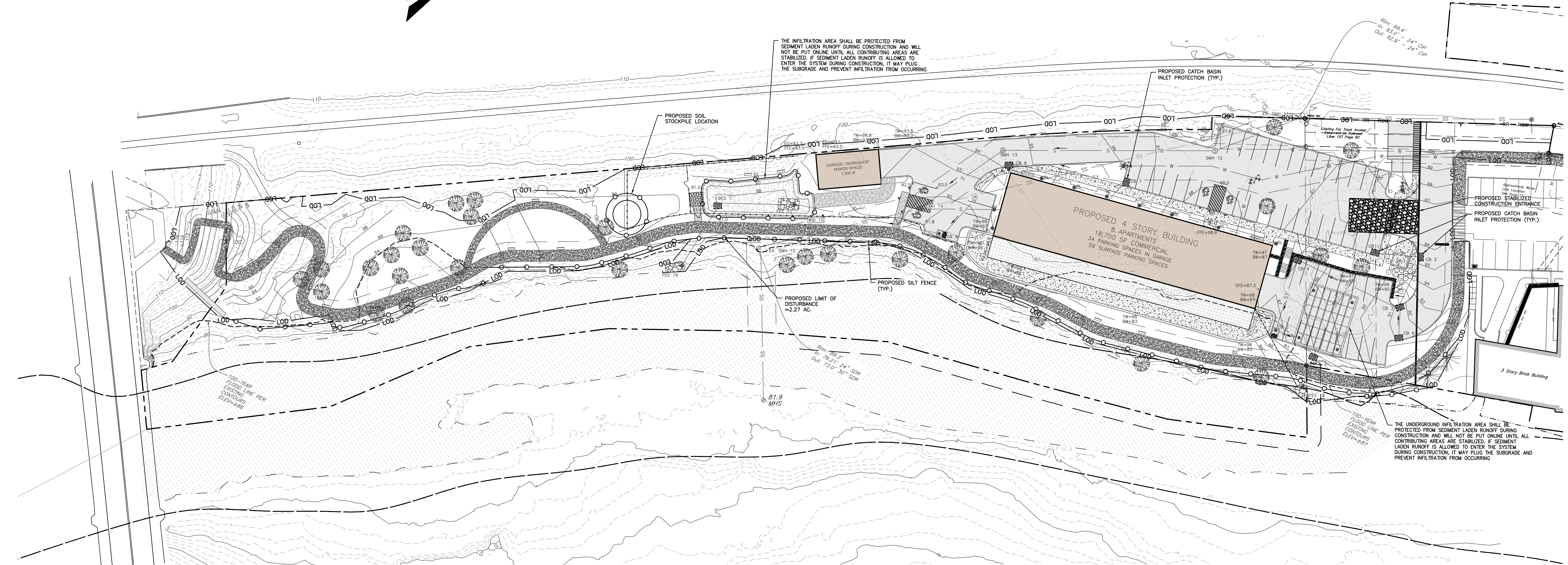
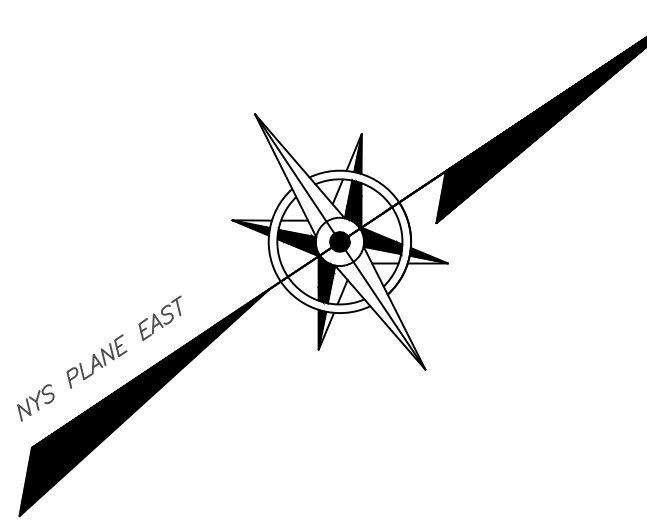

EROSION AND SEDIMENT CONTROL PLAN
SCALE: 1" = 30'
GRAPHIC SCALE
1 inch = 30 ft.

DRAWN BY: MAB			CHECKED BY: DGK		
NO.	DATE	REVISIONS:	NO.	DATE	REVISIONS:
1	12/28/16	REVISED FOR PLANNING BOARD SUBMISSION	MAB		
2	02/28/19	REVISED FOR PLANNING BOARD SUBMISSION	MAB		
3	03/28/19	REVISED PER PLANNING BOARD COMMENTS	MAB		
4	04/28/19	REVISED PER PLANNING BOARD COMMENTS	MAB		
5	05/28/19	REVISED PER PLANNING BOARD COMMENTS	MAB		
6	10/28/19	REVISED PER PLANNING BOARD COMMENTS	CMB		

Dig Safely
New York
800-962-7962
www.digsafelynewyork.org
Call Before You Dig
Mark The Required Time
Confirm Utility Responses
Respect the Marks
Dig With Care

HUDSON
LAND DESIGN



HUDSON LAND DESIGN
PROFESSIONAL ENGINEERING P.C.
174 MAIN ST., BEACON, NEW YORK 12508
13 CHAMBERS ST., NEWBURGH, NEW YORK 12550
P/E: 645-440-6925
F: 645-440-6637

EROSION AND SEDIMENT CONTROL PLAN
23-28 CREEK DRIVE
23-28 CREEK ROAD
CITY OF BEACON
DUTCHESS COUNTY, NEW YORK
TAX ID: 6054-37-037825

JOB #:	2018-029
DATE:	10/23/2018
SCALE:	SCALE: 1" = 30'
TITLE:	EC-1
SHEET:	8 OF 12