



# Beacon 248 Development City of Beacon, New York Dutchess County

Presented by:

Cuddy and Feder LLP

Chazen Engineering, Land Surveying, and Landscape  
Architecture Co., DPC

Beacon City Council Meeting  
March 10, 2014

THE *Chazen* COMPANIES<sup>®</sup>

*Proud to be Employee Owned*



# City of Beacon, NY Zoning Map

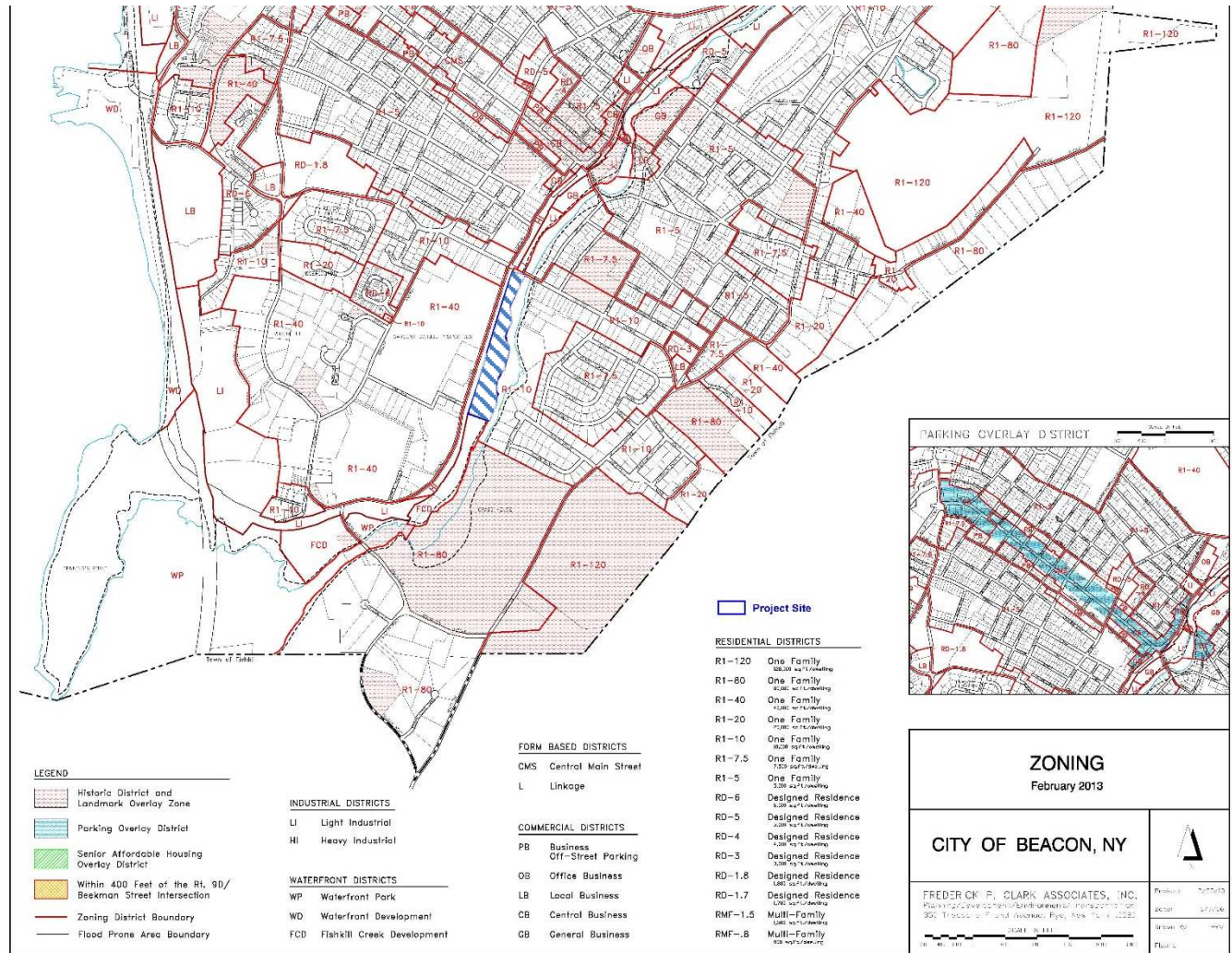

# Aerial Overview Bing Map - 2004





# South End of Project Aerial Bing Map - 2004





# Central Portion of Project Aerial Bing Map – 2004



# North End of Project Aerial Bing Map – 2004





# Wolcott Avenue Aerial Bing Map - 2004



# Site Photos Prior to Demo





# Site Photos Prior to Demo



# Site Photos Prior to Demo





# Site Photos Prior to Demo





# City Council Work Shop Site and Project Features

- ▶ Define North–South Axis
  - Benefits to Residence and Public–Greenway Trail
- ▶ East– West
  - Varying depths, range from approximately 105’ to 235’
  - Site gets wider to the south
- ▶ Tioronda Ave – MTA
  - Length of access drive from the CL of Tioronda Ave to CL of RR tracks of:
    - Proposed Drive: 140 LF
    - Alternate North Drive: 50LF



# City Council Work Shop

## ▶ Site Slope Aspect – Direction

- North to South,
  - Emergency Access to Wolcott Ave. at a 10 % Grade
- West to East
  - Site sits below the RR track
  - Predevelopment area is adjacent to the top of the Fishkill Creek slope of approximately 10– 16 feet in height

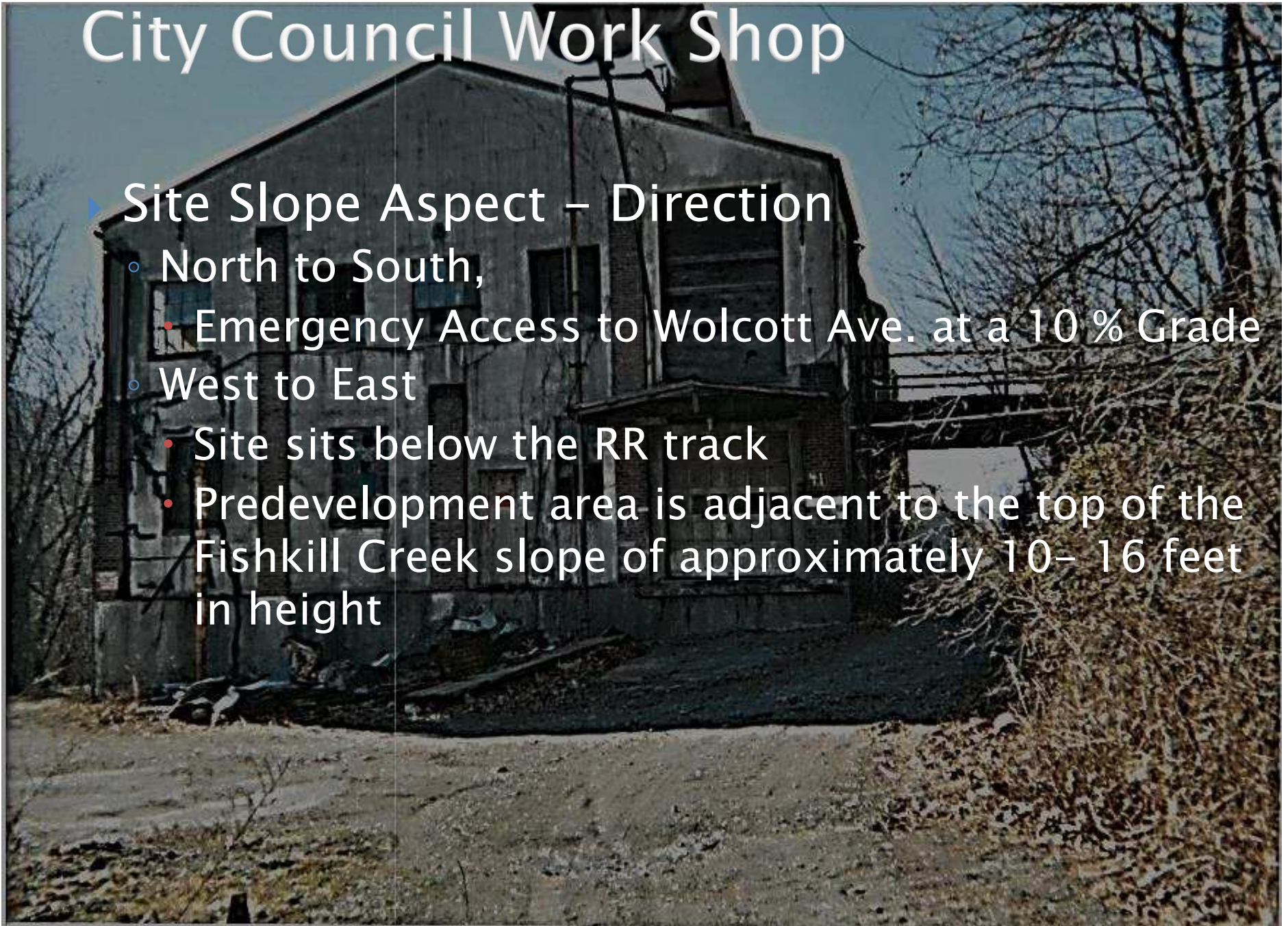



# City Council Work Shop



- Design Opportunity – Limit disturbance at the top of the Fishkill Creek Bank and provide:
  - Better Greenway Parkland experience
  - Save more existing Vegetation
  - Keep grade of Buildings lower relative to Tioronda Ave Grades
  - Keeps parking below Tioronda Line of Sight



# Google 2006 Aerial with Layout

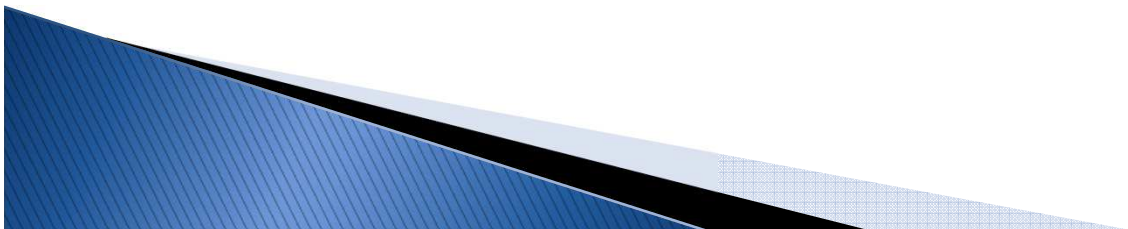

# Site Impervious surface

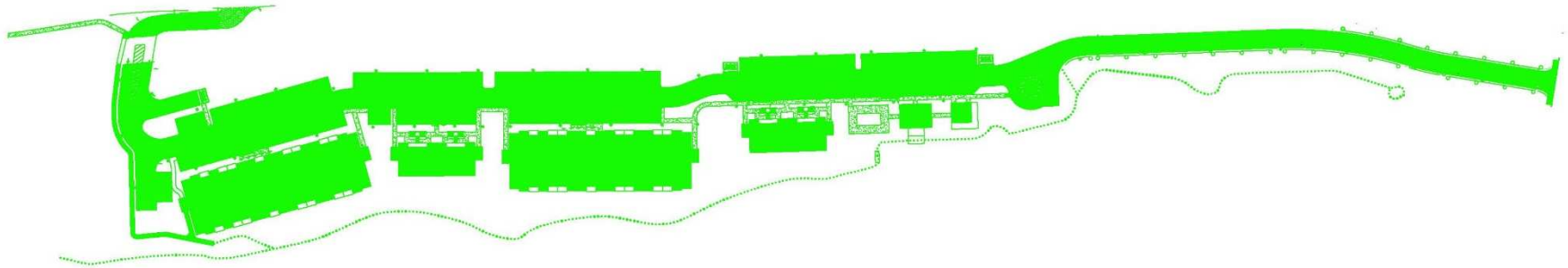



# Site Impervious surface with Limit of Demolition

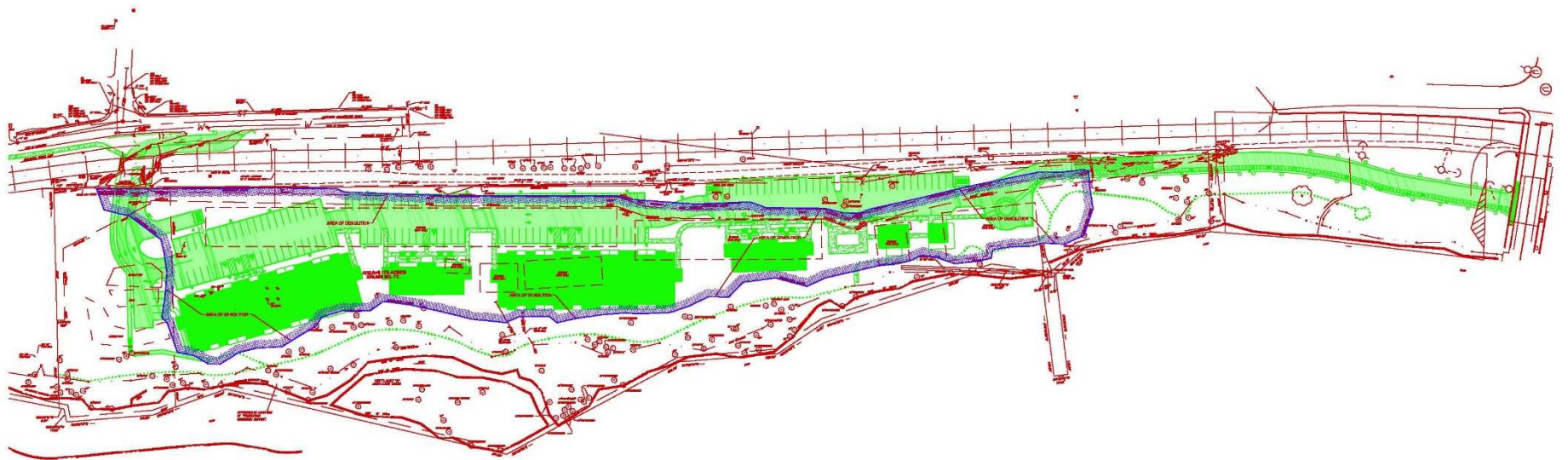

# Public and Private Pedestrian Walks

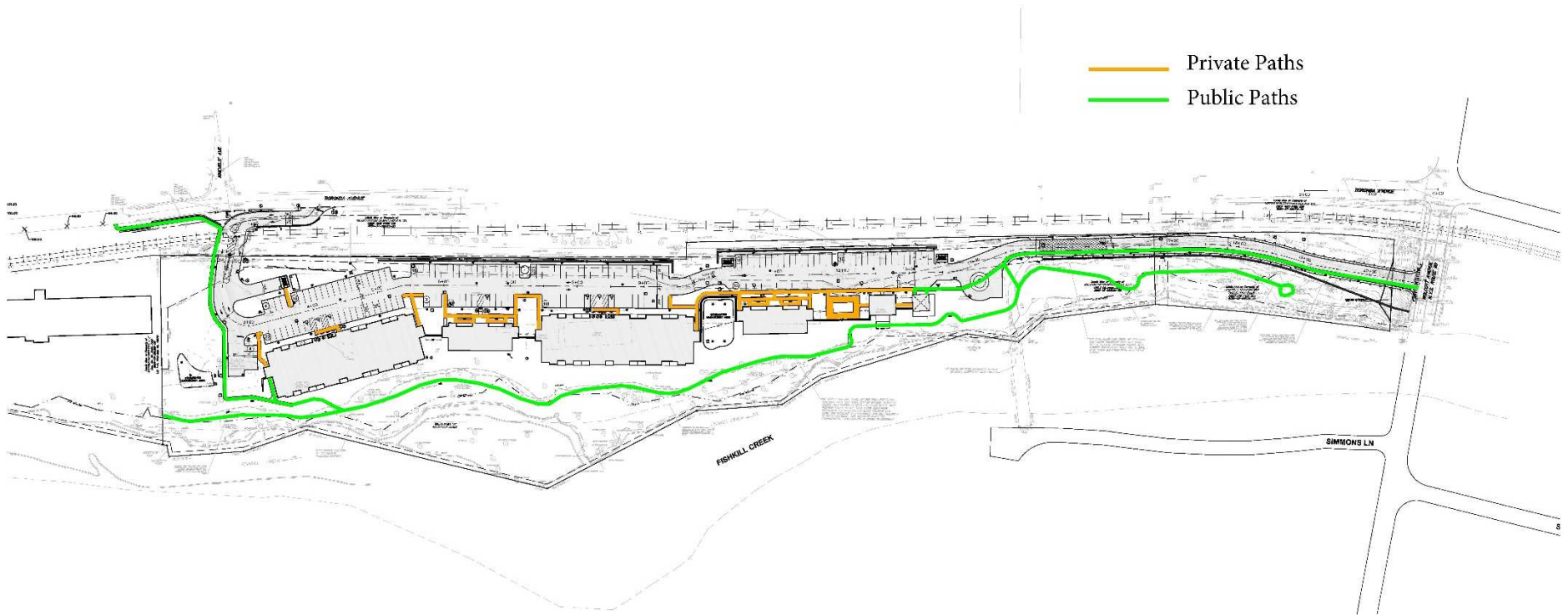



# Proposed Layout



# Proposed Architecture



WEST ELEVATION - BUILDINGS 100 & 300  
SCALE: 1/8" = 1'-0"



WEST ELEVATION - BUILDINGS 200 & 400  
SCALE: 1/8" = 1'-0"

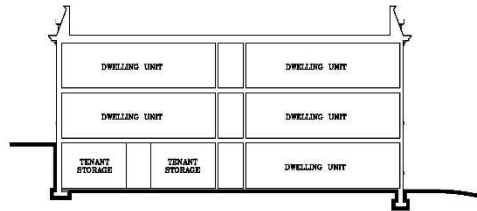

SCHEMATIC SECTIONS - BUILDINGS 100 & 300  
SCALE: 1/8" = 1'-0"

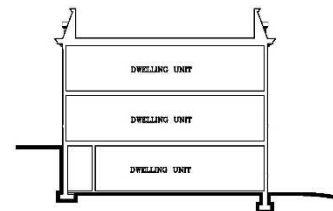

SCHEMATIC SECTIONS - BUILDINGS 200 & 400  
SCALE: 1/8" = 1'-0"

BEACON 248 DEVELOPMENT, LLC  
TIORONDA AVENUE - CITY OF BEACON, NEW YORK

LISCUM MCCORMACK VAN VOORHIS  
ARCHITECTS ■ PLANNERS ■ INTERIORS  
631 CANTON STREET  
POUGHKEEPSIE, NY 12560



# Unit Types and Areas

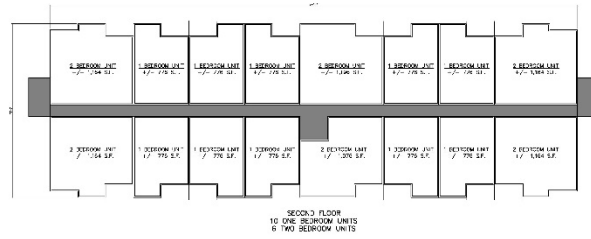
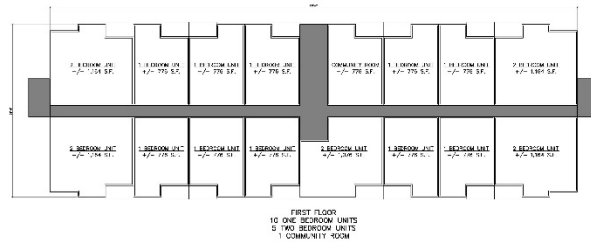
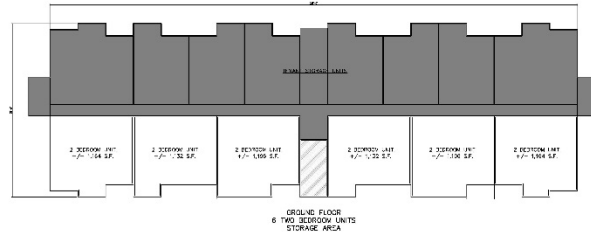

BUILDING 100  
&  
BUILDING 300

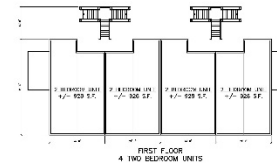
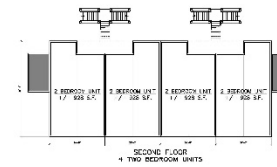
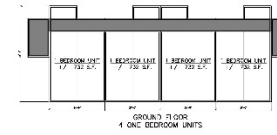

BUILDING 200  
&  
BUILDING 400





# City Council Work shop

## Topic – Location of Main Entrance

- ▶ Is the project main access on Tioronda in the Right Location?
  - YES – Historical location
  - YES – Widen to 22 feet, exists now as 14 feet
  - YES – This access allow for vehicular stacking from the stop bar to the RR track
  - YES – This access allows for the proper grade transition to the CL of Tioronda Ave
  - YES – This access allow for WB 50 and Emergency Vehicle turning radius
  - YES – This access allow an additional 150 LF of driveway to make up grade



# City Council Work Shop

## Topic – Location of Main Entrance

- ▶ Should the primary access be moved north to accommodate the right in from Tioronda Ave and the left turn out from the project site?
  - NO – the traffic movements are NOT essential and NOT desired
  - NO – the grade does not work from the CL of Tioronda Ave to the RR track
  - NO – The grades do not meet the grading of the parking lot
  - NO – the layout does not support a WB 50 truck

# CL Road Profile of Alternate Access

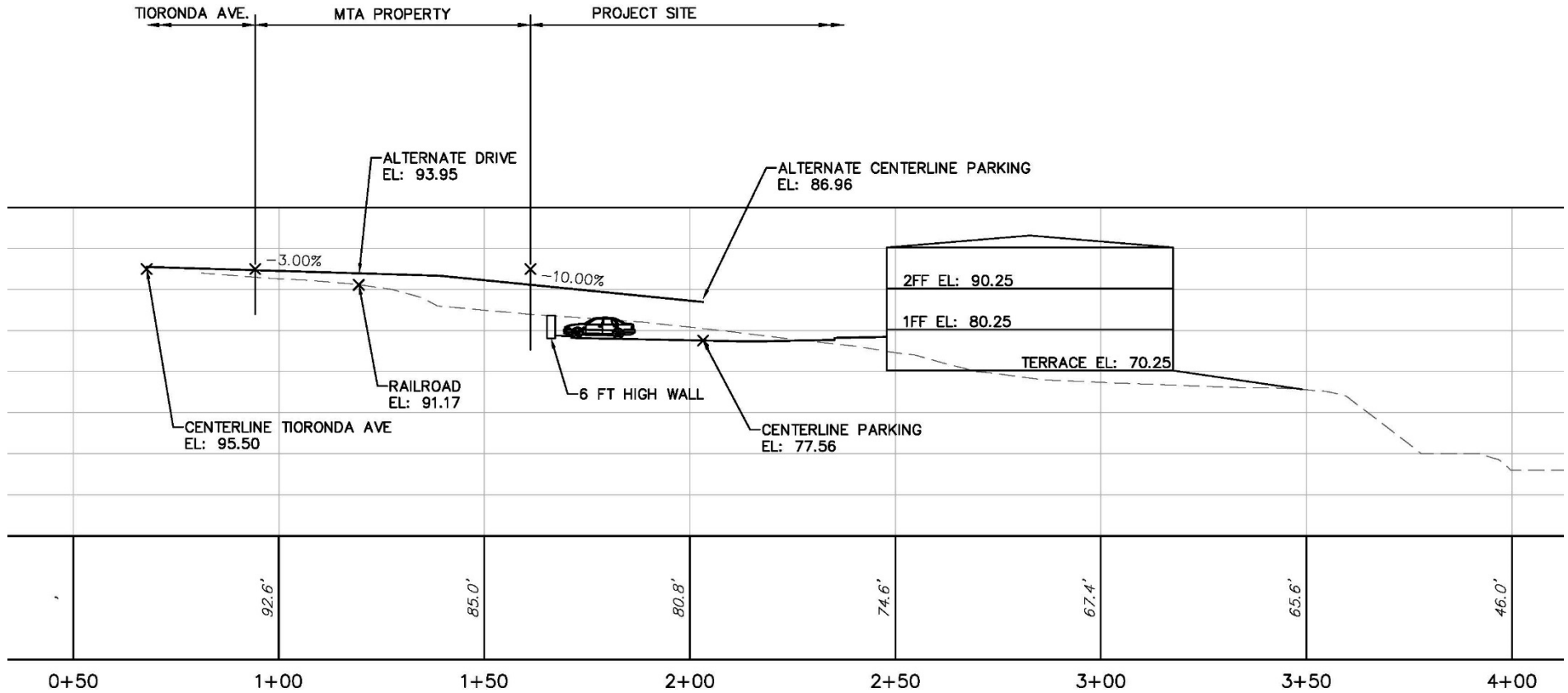



# Alternative Access: WB-50

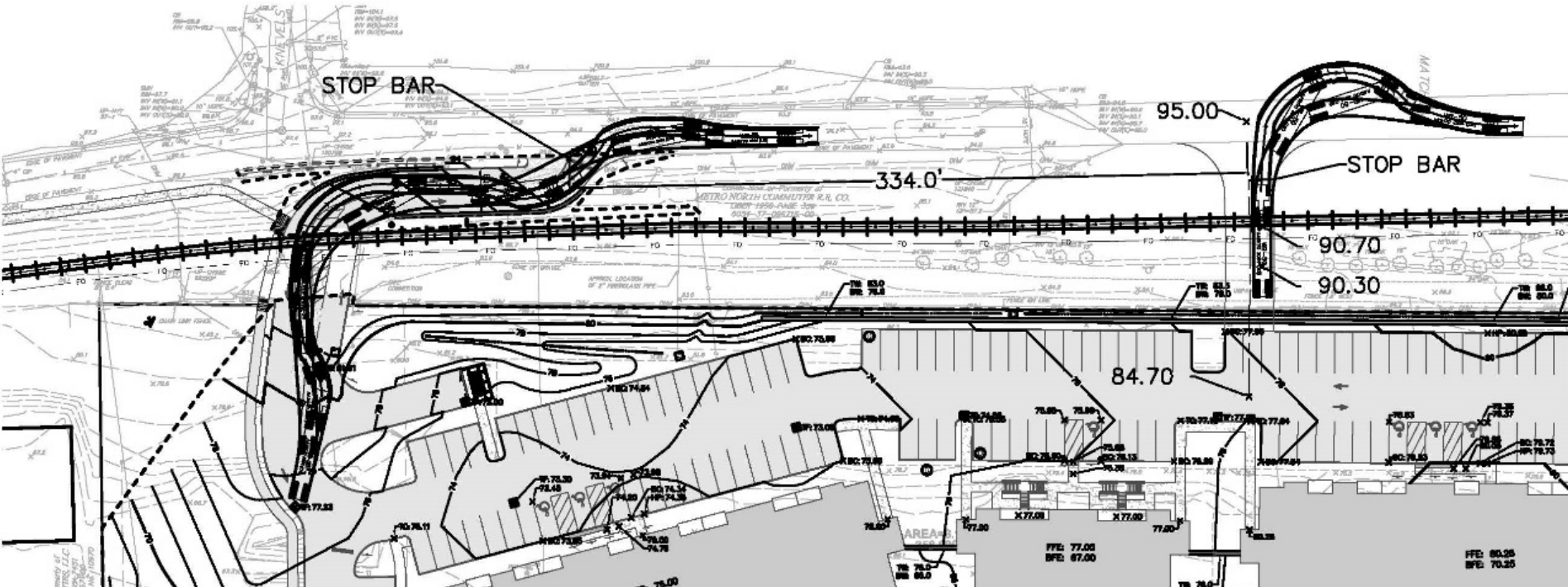





# City Council Work Shop Location of Emergency Access

- ▶ Is EA from Wolcott Ave, as proposed, the BEST solution?
  - YES – Shortest Route
  - YES – Quickest Route
  - YES – No adverse impact
  - YES – EA and Greenway Trail linkage
    - Under the Wolcott Bridge
    - RR Crossing Further North
    - Through Adjacent Properties
  - Profile of Existing and Proposed Grades
  - Visual Simulation of Emergency Access Drive
  - EA for adjacent parcels



# Emergency Travel Routes, Photo shots

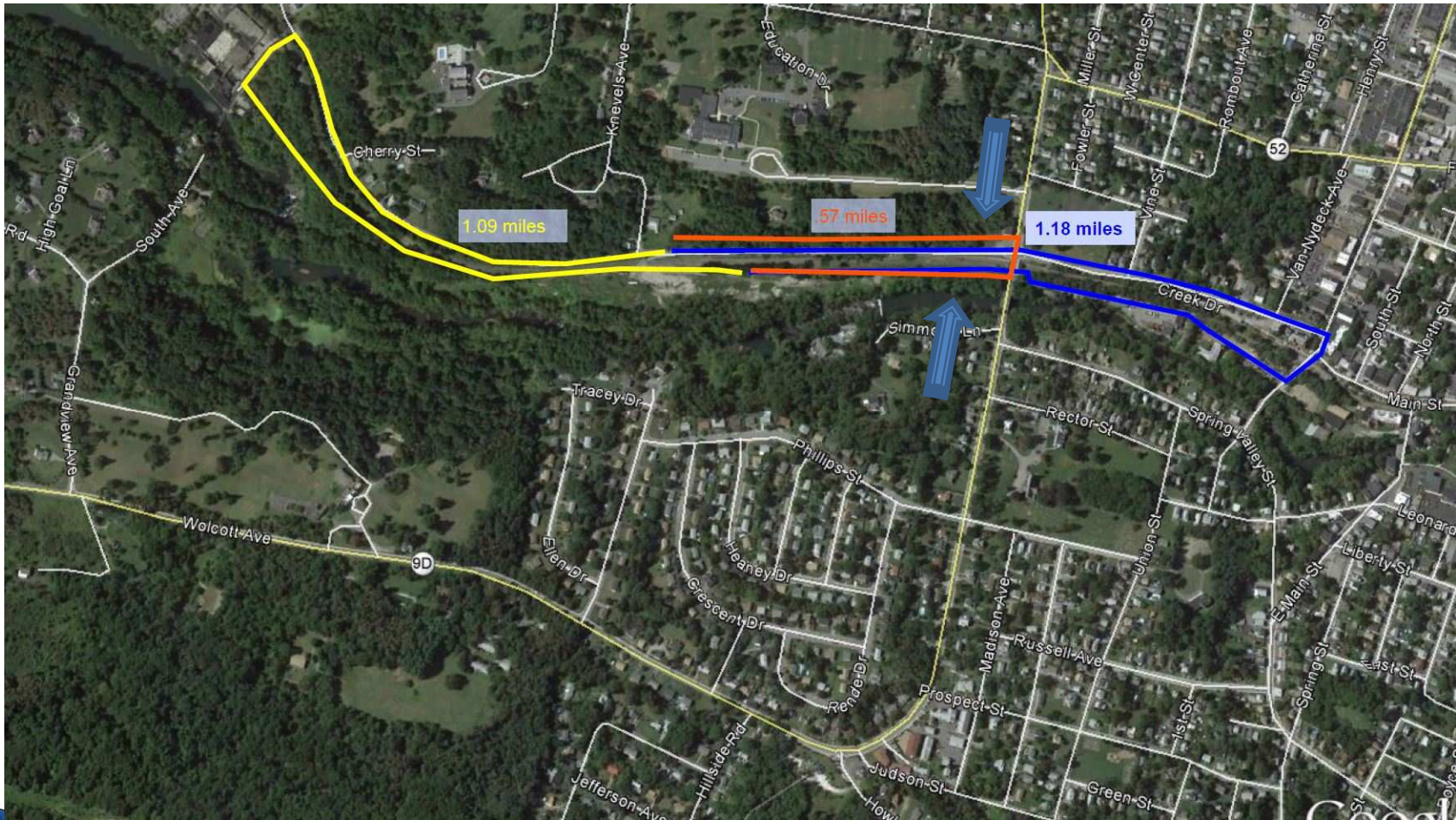

# Proposed Architecture



WEST ELEVATION - BUILDINGS 100 & 300  
SCALE: 1/8" = 1'-0"



WEST ELEVATION - BUILDINGS 200 & 400  
SCALE: 1/8" = 1'-0"

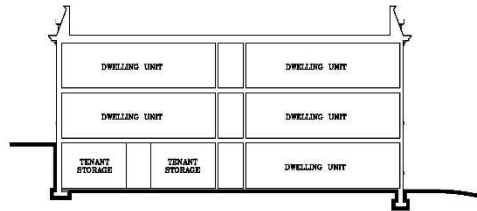

SCHEMATIC SECTIONS - BUILDINGS 100 & 300  
SCALE: 1/8" = 1'-0"

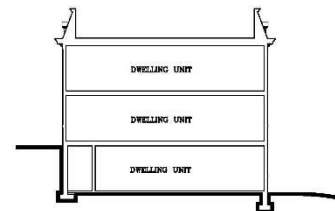

SCHEMATIC SECTIONS - BUILDINGS 200 & 400  
SCALE: 1/8" = 1'-0"

BEACON 248 DEVELOPMENT, LLC  
TIORONDA AVENUE - CITY OF BEACON, NEW YORK

LISCUM MCCORMACK VAN VOORHIS  
ARCHITECTS ■ PLANNERS ■ INTERIORS  
631 CANTON STREET  
POUGHKEEPSIE NY 12601



# Unit Types and Areas

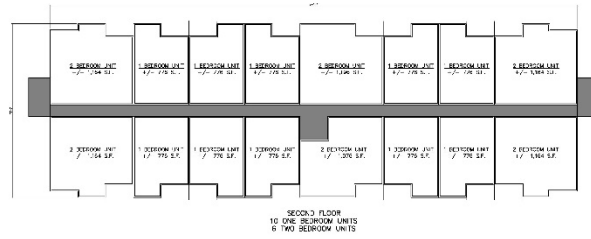
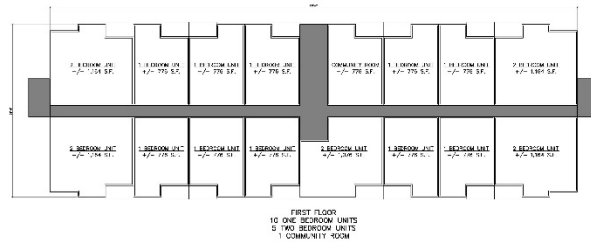
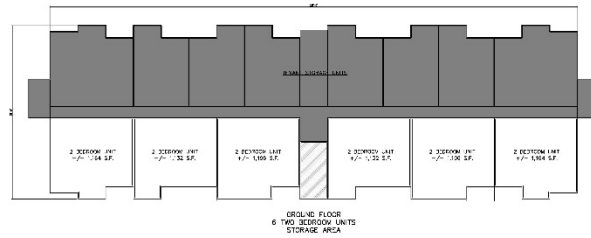

BUILDING 100  
&  
BUILDING 300

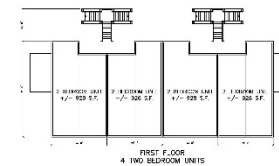
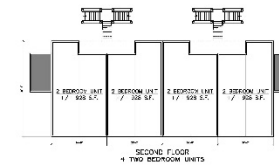
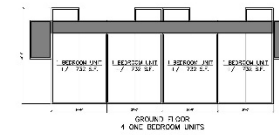

BUILDING 200  
&  
BUILDING 400



# Photo Simulation View 1 Knevels Ave





# Photo Sim Image “ghosted”





# Photo Simulation View 1



Report a problem



# Photo Simulation View 2, Tioronda Ave





# Photo Simulation View 2





# View West From Tioronda Ave





# View West From Simmons Street to Tioronda Ave.

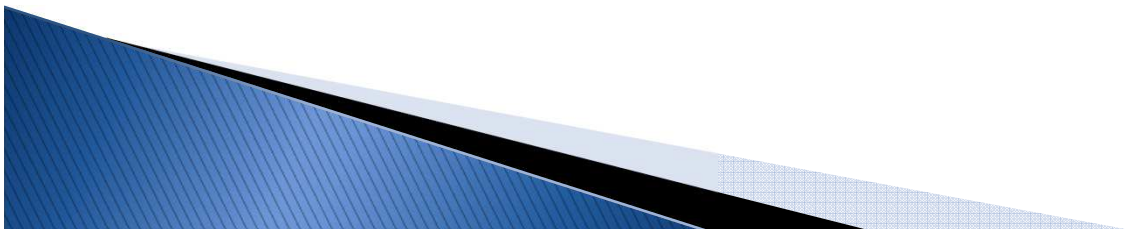



# Emergency Access Photo Simulation

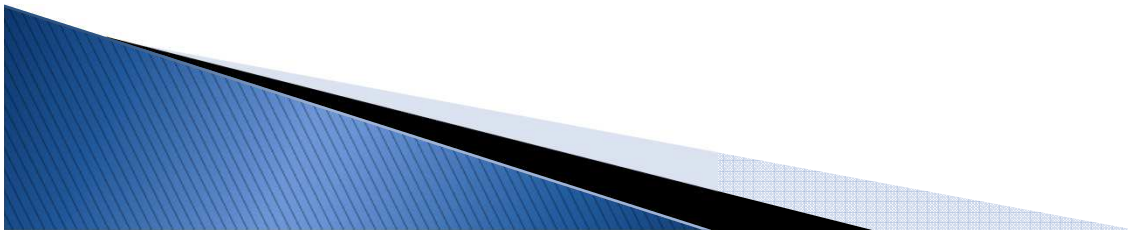



# City Council Work Shop, Traffic

- ▶ Existing traffic
- ▶ Tioronda is extremely light – peak hour 31 total – 15 sb/16 nb – not during commuter peaks
- ▶ Travel Scenarios and Analysis
  - 4 different travel scenarios – all provided good to excellent LOS
  - 2 preferred – other two dumped traffic onto Walcott directly from the site
  - Planning board recommended scenario 1 – all in and outs at Tioronda driveway
- ▶ Turn restrictions
  - No rights from Tioronda into the site
  - No lefts from the site onto Tioronda
  - Not movements that will not be made based on volumes
    - If one is attempted, will learn and not attempt in the future



# City Council Work Shop, Traffic

## ▶ Turn restrictions

- No rights from Tioronda into the site
- No lefts from the site onto Tioronda
- Not movements that will not be made based on volumes
  - If one is attempted, will learn and not attempt in the future
  - Restrictions will
    - Remove unsafe movements
    - Keep traffic off of local streets such as Knevels, Sargent, and South Avenues



# Trip Generations – Tioronda Ave. Beacon 248, Sister’s and 555 Parcel

Parcel	Land Use	AM Peak Hour Volumes		PM Peak Hour Volumes	
		Enter	Exit	Enter	Exit
Beacon 248 Project	Land Use – Apartments – 100 units	11	42	47	26
	<b>Sub-Total</b>	11	42	47	26
Sister’s Parcel	Land Use – Apartments – 73 units	8	32	38	20
	Land Use – Specialty Retail Center – 4KSF	7	9	14	17
<b>Sub-Total</b>		15	41	52	37
555 Parcel	Land Use – Townhouses – 200 Units	15	75	71	35
<b>Sub-Total</b>		15	75	71	35
<b>All Three Parcels Total</b>		41	158	170	98

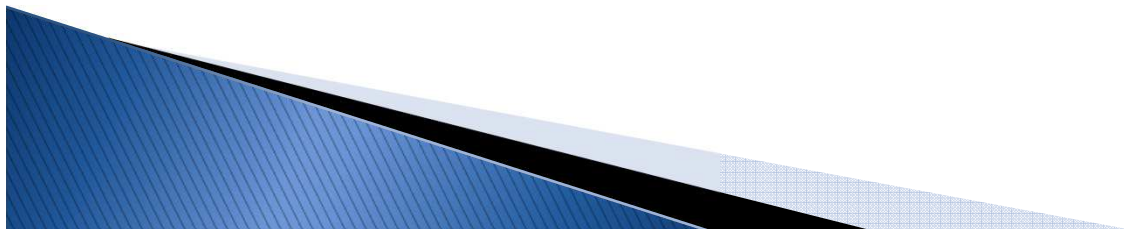



# Trip Distribution: PM Trips, All 3 Sites

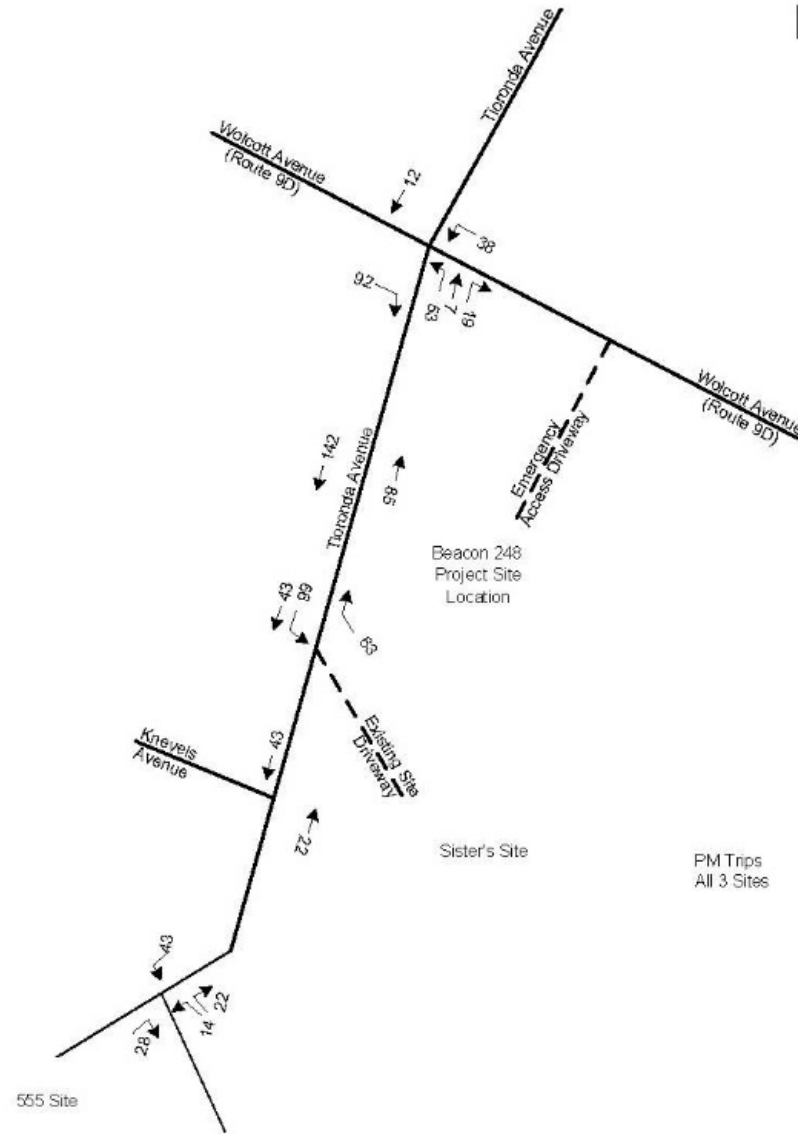

# Roadway Volumes with All 3 Sites

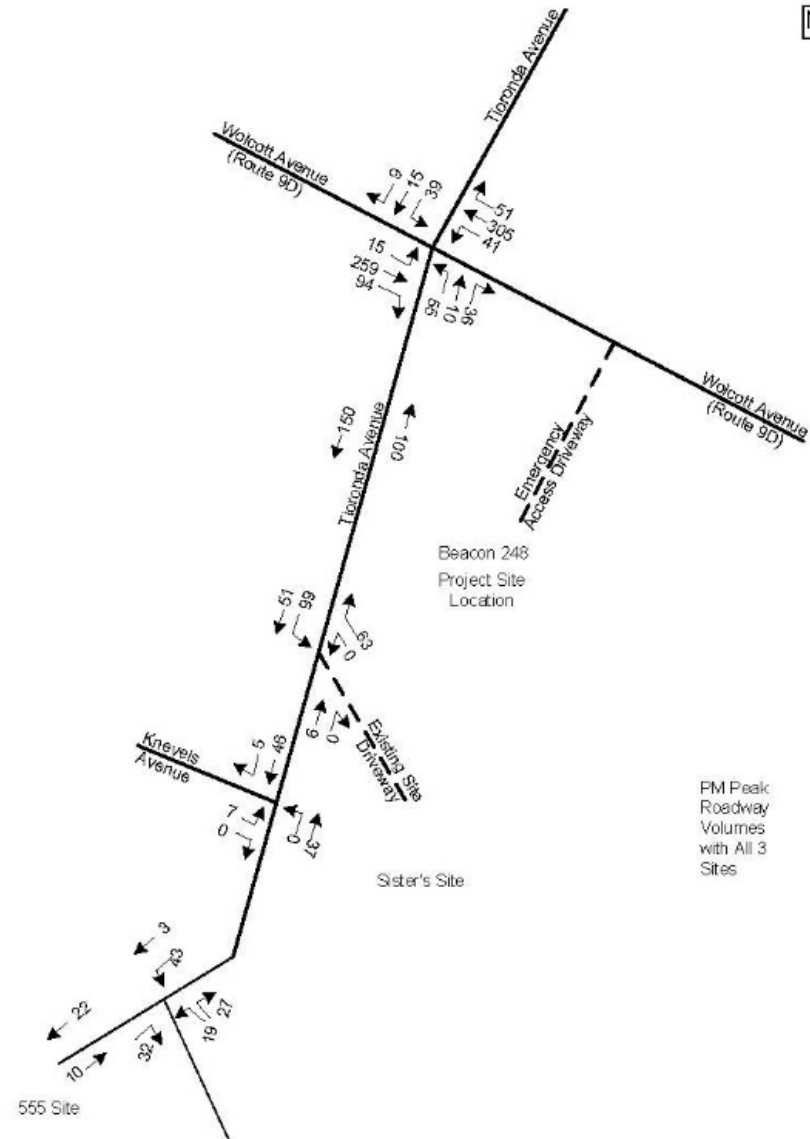

PM Peak  
Roadway  
Volumes  
with All 3  
Sites

