



OFFSITE PARKING EROSION & SEDIMENT CONTROL PLAN
SCALE: 1" = 20'

| DRAWN BY: CMB | | | | CHECKED BY: MAB | | | |
|---------------|------|-------------|----|-----------------|------|-------------|----|
| REVISIONS: | | | | REVISIONS: | | | |
| NO. | DATE | DESCRIPTION | BY | NO. | DATE | DESCRIPTION | BY |
| | | | | | | | |
| | | | | | | | |
| | | | | | | | |
| | | | | | | | |

Dig Safely
New York
800-962-7962
www.digsafelynewyork.org

- Call Before You Dig
- Wait The Required Time
- Confirm Utility Response
- Respect the Marks
- Dig With Care

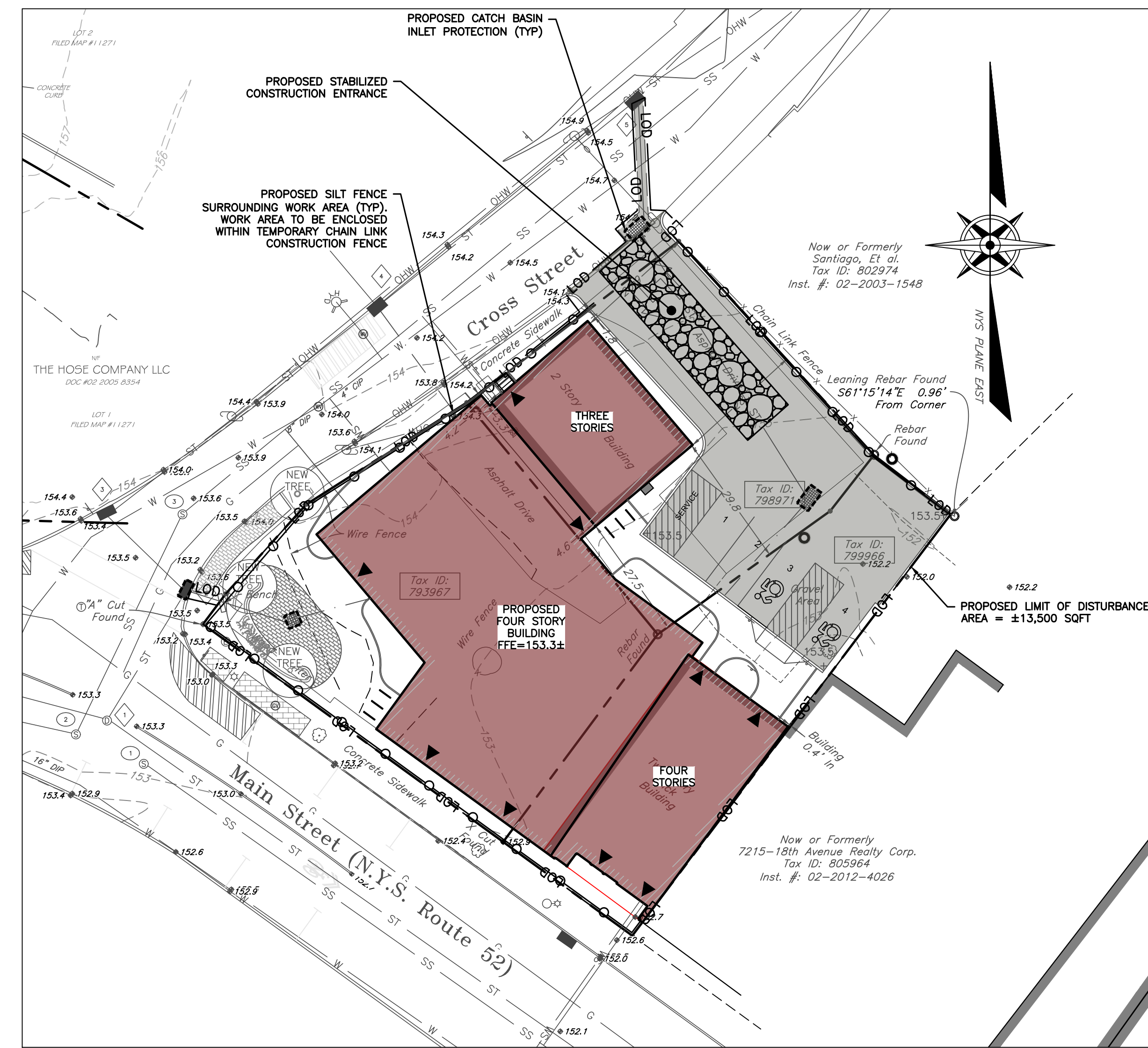

EROSION & SEDIMENT CONTROL PLAN
SCALE: 1" = 20'

LEGEND

| | | | |
|-----|--|---------|---------------------------------|
| --- | EXISTING PROPERTY LINE | --- | PROPOSED RETAINING WALL |
| --- | EXISTING ADJOINER LINE | ST | PROPOSED CULVERT |
| S | EXISTING SEWER MAIN | --- | PROPOSED UNDERDRAIN |
| W | EXISTING WATER MAIN | --- | PROPOSED ROOF LEADER PIPE |
| ⊙ | EXISTING SEWER MANHOLE | 121 | PROPOSED MINOR CONTOUR |
| ⊙ | EXISTING WATER VALVE | 120 | PROPOSED MAJOR CONTOUR |
| DHW | EXISTING OVERHEAD WIRES | +1120.5 | PROPOSED SPOT ELEVATION |
| □ | EXISTING UTILITY POLE | CO | PROPOSED CLEANOUT |
| --- | EXISTING CATCH BASIN | S | PROPOSED SEWER SERVICE LINE |
| --- | EXISTING FENCE | WS | PROPOSED WATER SUPPLY LINE |
| ⊙ | PROPOSED CATCH BASIN WITH INLET PROTECTION | --- | RE-PAVED SURFACE |
| ⊙ | PROPOSED HYDRANT | --- | PROPOSED NEW/RENOVATED BUILDING |
| ⊙ | PROPOSED WATER VALVE | RL | UTILITY CROSSING LOCATION |
| ⊙ | PROPOSED SANITARY MANHOLE | --- | PROPOSED ROOF LEADER LOCATION |
| ⊙ | PROPOSED WATER SHUT-OFF VALVE | WS | PROPOSED WATER SERVICE LINE |
| ⊙ | PROPOSED CLEAN OUT | --- | PROPOSED WATER SHUT-OFF VALVE |
| ⊙ | PROPOSED SILT FENCE | --- | PROPOSED BUILDING ENTRANCE |
| ⊙ | PROPOSED ROOF LEADER | --- | |
| ⊙ | PROPOSED WET TAP | --- | |

GRAPHIC SCALE
0 10 20 40 60 80
(IN FEET)
1 inch = 20 ft.

INSPECTION SCHEDULE & MAINTENANCE OF EROSION AND SEDIMENT CONTROL MEASURES

PERMANENT AND TEMPORARY VEGETATION:
INSPECT ALL AREAS THAT HAVE RECEIVED VEGETATION EVERY SEVEN DAYS AND AFTER EVERY STORM EVENT WITH RAINFALL THAT EQUALS OR EXCEEDS 0.5 INCH. ALL AREAS DAMAGED BY EROSION OR WHERE SEED HAS NOT ESTABLISHED SHALL BE REPAIRED AND RESTABILIZED IMMEDIATELY.

STABILIZED CONSTRUCTION ENTRANCE:
INSPECT THE ENTRANCE PAD EVERY SEVEN DAYS AND AFTER EVERY STORM EVENT WITH RAINFALL THAT EQUALS OR EXCEEDS 0.5 INCH. CHECK FOR MUD, SEDIMENT BUILD-UP AND PAD INTEGRITY. MAKE DAILY INSPECTIONS DURING WET WEATHER. REGRADE PAD AS NEEDED FOR RUNOFF CONTROL. WASH AND REPLACE STONE AS NEEDED. THE STONE IN THE ENTRANCE SHOULD BE WASHED OR REPLACED WHENEVER THE ENTRANCE FAILS TO REDUCE MUD BEING CARRIED OFF SITE BY VEHICLES. IMMEDIATELY REMOVE MUD AND SEDIMENT TRACKED OR WASHED ONTO PUBLIC ROADS BY BRUSHING OR SWEEPING. REMOVE TEMPORARY CONSTRUCTION ENTRANCE AS SOON AS THEY ARE NO LONGER NEEDED TO PROVIDE ACCESS TO THE SITE AS DIRECTED BY PROJECT ENGINEER.

SILT FENCE:
INSPECT FOR DAMAGE EVERY SEVEN DAYS AND AFTER EVERY STORM EVENT WITH RAINFALL THAT EQUALS OR EXCEEDS 0.5 INCH. MAKE ALL REPAIRS IMMEDIATELY. REMOVE SEDIMENT FROM THE UP-SLOPE FACE OF THE FENCE BEFORE IT ACCUMULATES TO A HEIGHT EQUAL TO ONE-QUARTER THE HEIGHT OF THE FENCE. IF FENCE FABRIC TEARS, BEGINS TO DECOMPOSE, OR IN ANY WAY BECOMES INEFFECTIVE, REPLACE THE AFFECTED SECTION OF FENCE IMMEDIATELY.

SOIL STOCKPILE:
INSPECT SEDIMENT CONTROL BARRIERS (SILT FENCE) AND VEGETATION FOR DAMAGE EVERY SEVEN DAYS AND AFTER EVERY STORM EVENT WITH RAINFALL THAT EQUALS OR EXCEEDS 0.5 INCH. MAKE ALL REPAIRS IMMEDIATELY. REMOVE SEDIMENT FROM THE UP-SLOPE FACE OF THE SEDIMENT CONTROL BARRIER BEFORE IT ACCUMULATES TO A HEIGHT EQUAL TO ONE-QUARTER THE HEIGHT OF THE SEDIMENT CONTROL BARRIER. IF SEDIMENT CONTROL BARRIER TEARS, BEGINS TO DECOMPOSE, OR IN ANY WAY BECOMES INEFFECTIVE, REPLACE THE AFFECTED SECTION OF SEDIMENT CONTROL BARRIER IMMEDIATELY. REGRADATE DISTURBED AREA TO STABILIZE SOIL STOCKPILE. REMOVE THE SEDIMENT CONTROL BARRIER WHEN THE SOIL STOCKPILE HAS BEEN REMOVED.

DUST CONTROL:
SCHEDULE CONSTRUCTION OPERATIONS TO MINIMIZE THE AMOUNT OF DISTURBED AREAS AT ANY ONE TIME DURING THE COURSE OF WORKS. APPLY TEMPORARY SOIL STABILIZATION PRACTICES SUCH AS MULCHING, SEEDING, AND SPRAYING (WATER). STRUCTURAL MEASURES (MULCH, SEEDING) SHALL BE INSTALLED IN DISTURBED AREAS BEFORE SIGNIFICANT BLOWING PROBLEMS DEVELOP. WATER SHALL BE SPRAYED AS NEEDED, BUT AVOID EXCESSIVE SPRAYING, WHICH COULD CREATE RUNOFF AND EROSION PROBLEMS.

CHECK DAM:
INSPECT CHECK DAMS EVERY SEVEN DAYS AND AFTER EVERY STORM EVENT WITH RAINFALL THAT EQUALS OR EXCEEDS 0.5 INCH. IF SIGNIFICANT EROSION OCCURS BETWEEN STRUCTURES, A LNER OF STONE OR OTHER SUITABLE MATERIAL SHOULD BE INSTALLED IN THAT PORTION OF THE CHANNEL. REMOVE SEDIMENT ACCUMULATED BEHIND THE DAM AS NEEDED TO ALLOW CHANNEL TO DRAIN THROUGH THE STONE CHECK DAM AND PREVENT LARGE FLOWS FROM CARRYING SEDIMENT OVER THE DAM. REPLACE STONES AS NEEDED TO MAINTAIN THE DESIGN CROSS SECTION OF THE STRUCTURES. REMOVE CHECK DAMS AS PER APPROVAL OF THE PROJECT ENGINEER.

EROSION CONTROL BLANKET:
INSPECT THE BLANKET EVERY SEVEN DAYS AND AFTER EVERY STORM EVENT WITH RAINFALL THAT EQUALS OR EXCEEDS 0.5 INCH. REPLACE WIRE STAPLES AS REQUIRED. REPAIR AND RESEED WHERE CRACKS AND DAMAGED VEGETATION IS EVIDENT. WHEN DAMAGED BEYOND REPAIR OR NO LONGER FUNCTIONING, THE BLANKET SHALL BE REPLACED.

DEWATERING PITS:
(IF REQUIRED) - INSPECT DAILY DURING OPERATION FOR CLOGGING OR OVERFLOW. CLEAR INLET AND DISCHARGE PIPES OF OBSTRUCTIONS. IF A FILTER MATERIAL BECOMES CLOGGED WITH SEDIMENT, PIT SHALL BE DISMANTLED AND NEW PITS SHALL BE CONSTRUCTED AS NEEDED.

SEDIMENT TRAP:
SEDIMENT SHALL BE REMOVED AND THE TRAP RESTORED TO THE ORIGINAL DIMENSIONS WHEN THE SEDIMENT HAS ACCUMULATED TO ONE-HALF OF THE DESIGN DEPTH OF THE TRAP. SEDIMENT REMOVED FROM THE TRAP SHALL BE DEPOSITED IN A PROTECTED AREA IN SUCH A MANNER THAT IT WILL NOT ERODE.

CATCH BASINS:
ALL CATCH BASINS SHALL BE INSPECTED AFTER EACH STORM EVENT FOR SEDIMENT ACCUMULATION, AND DEBRIS, AND REMOVE AS NECESSARY. THE INLET PROTECTION SHALL BE INSPECTED FOR SEDIMENT ACCUMULATION AND REPLACED AS NECESSARY. WHEN SEDIMENT ACCUMULATION WITHIN THE CATCH BASIN SUMP REACHES 1/2 OF THE SUMP DEPTH, IT SHALL BE REMOVED.

APPROVED BY RESOLUTION OF THE PLANNING BOARD OF THE CITY OF BEACON, NEW YORK, ON THE _____ DAY OF _____, 20____, SUBJECT TO ALL REQUIREMENTS AND CONDITIONS OF SAID RESOLUTION. ANY CHANGE, ERASURE, MODIFICATION OR REVISION OF THIS PLAT, AS APPROVED, SHALL VOID THIS APPROVAL.

SIGNED THIS _____ DAY OF _____, 20____, BY _____

CHAIRMAN

SECRETARY

IN ABSENCE OF THE CHAIRMAN OR SECRETARY, THE ACTING CHAIRMAN OR ACTING SECRETARY RESPECTIVELY MAY SIGN IN THIS PLACE.

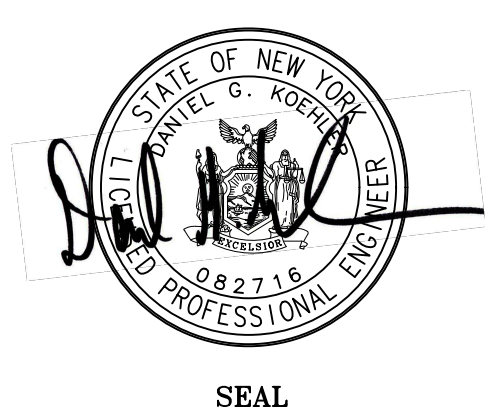

HUDSON LAND DESIGN
HUDSON LAND DESIGN
PROFESSIONAL ENGINEERING P.C.
174 MAIN ST., BEACON, NEW YORK 12508
13 CHAMBERS ST., NEWBURGH, NEW YORK 12550
PH: 845-440-6926
F: 845-440-6637

EROSION & SEDIMENT CONTROL PLAN
TWO CROSS STREET
172 MAIN STREET; 2 & 4 CROSS STREET
CITY OF BEACON
DUTCHESS COUNTY, NEW YORK
TAX ID: 5954-27-799966,793967,798971,774986,774997,784996,&777974

JOB #: 2019-036
DATE: 10/29/19
SCALE: 1"=20'
TITLE: ESC-1
SHEET: 3 OF 6