

EXTERIOR FINISH OPTIONS:  
 SEE ELEVATIONS FOR EXTERIOR FINISH LOCATIONS:  
 1. TRADITIONAL HARD COAT STUCCO - TO BE APPLIED OVER WALL SHEATHING & TYVEK (ONE OR 2 LAYERS AS REQ'D BY CODE) & FINISH COAT PAINTED AS SELECTED BY OWNER. PROVIDE TRAYS & DRAINAGE SYSTEM AS REQUIRED. INSTRUCTIONS FOR A COMPLETE WATERPROOF INSTALLATION FOR A COMPLETE & DURABLE INSTALLATION.  
 2. THIN BRICK VENEER - TO BE APPLIED OVER WALL SHEATHING & TYVEK (ONE OR 2 LAYERS AS REQ'D BY MANUFACTURER) & BRICK AS SELECTED BY OWNER. PROVIDE TRAYS & DRAINAGE SYSTEM AS REQUIRED. FOLLOW ALL MANUFACTURER'S RECOMMENDED INSTALLATION INSTRUCTIONS FOR A COMPLETE & DURABLE INSTALLATION.  
 NOTE: CORNER & JAMB ADDITION SHALL BE THE SAME VENEER FINISH AS THE EXISTING SHOP.  
 NOTE: CORNER WINDOW & DOOR MANUFACTURER & FINISH COLOR WITH OWNER.  
 NOTE: SOFFITS & FASCIAS SHALL MATCH EXISTING.

EXISTING 3 STORY BUILDING

1  
A-4  
Left Side Elevation  
Scale: 1/4" = 1'-0"

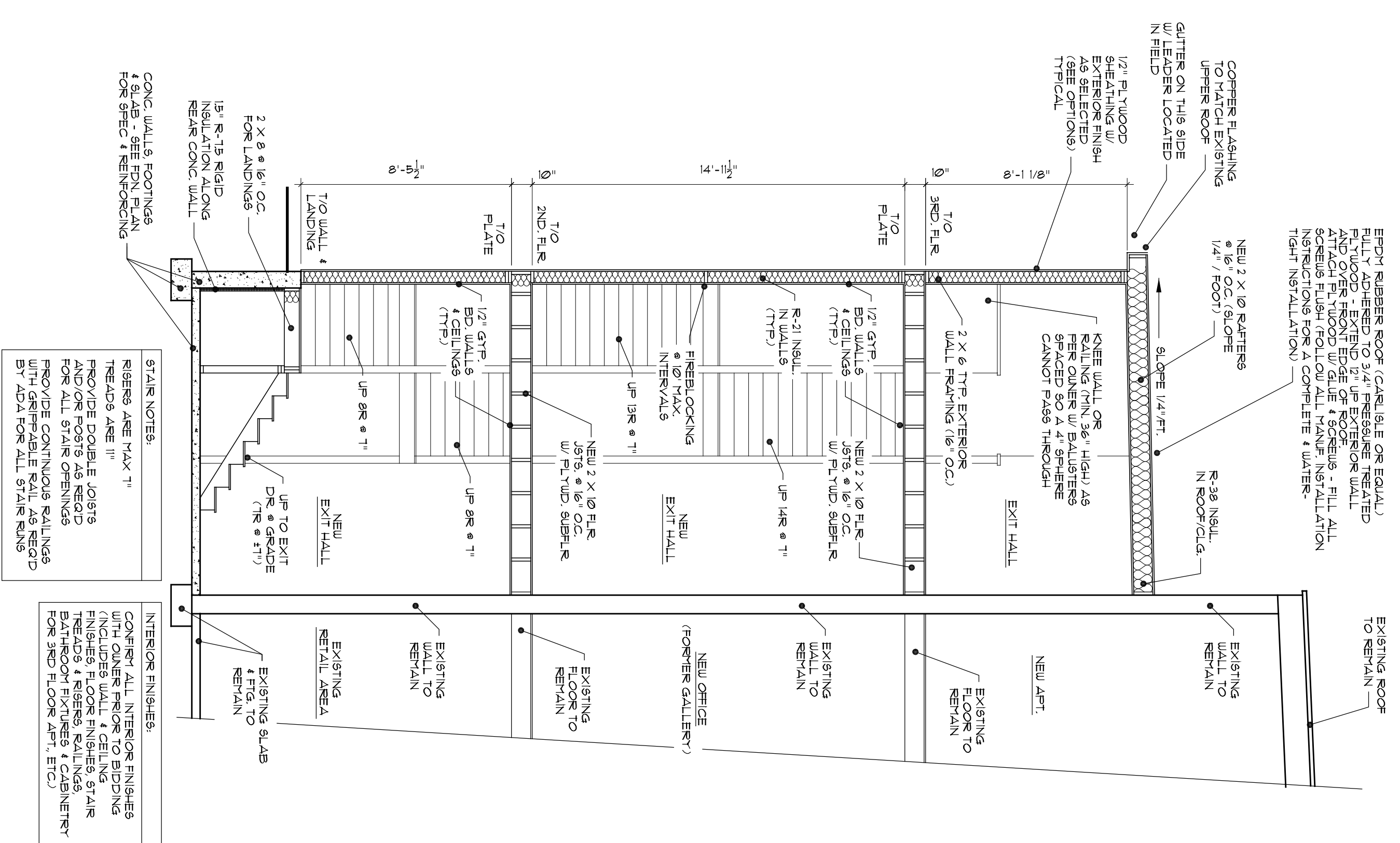

STAIR NOTES:  
 RISERS ARE MAX 7"  
 TREADS ARE 11"  
 PROVIDE DOUBLE DOOR STAIR OPENINGS FOR ALL STAIR OPENINGS  
 PROVIDE CONTINUOUS RAILINGS WITH GRIPABLE RAIL AS REQ'D BY ADA FOR ALL STAIR RUNS

INTERIOR FINISHES:  
 COMPLETE ALL INTERIOR FINISHES (INCLUDES WALL & CEILING FINISHES FLOOR FINISHES STAIR BATHROOM FINISHES & CABINETRY FOR 3RD FLOOR APPT. ETC.)

A  
A-4  
Building Section A-A  
Scale: 1/4" = 1'-0"

**Kathleen Rifkin**  
 architect  
 55 North Street  
 Middletown, NJ 07940  
 Phone (815) 956-2310  
 Fax (815) 956-2314

<b>BUILDER / HOMEOWNER:</b>	HUDSON BEACH GLASS
<b>JOB TITLE:</b>	NEW SHOP & STAIR ADDITION & 3RD FLR RENOVATION
<b>JOB LOCATION:</b>	682 MAIN STREET DUTCHESS COUNTY, NY
<b>JOB #:</b>	16-438
<b>DATE NOTED:</b>	MAY 2019
<b>SCALE:</b>	NOTED
<b>DWN BY:</b>	KR