

**EXTERIOR FINISH OPTIONS:**  
 SEE ELEVATIONS FOR EXTERIOR FINISH LOCATIONS.  
 1. TRADITIONAL LIED COAT STUCCO - TO BE APPLIED OVER WALL SHEATHING & TYVEK ONE OR 2 LAYERS AS REQUIRED BY MANUFACTURER W/ METAL LATH SCRATCH COAT BRUSH PROVIDED. FINISH & DRAINAGE SYSTEMS AS REQUIRED. FOLLOW ALL MANUFACTURER'S RECOMMENDED INSTALLATION INSTRUCTIONS FOR A COMPLETE & WATERBRIGHT INSTALLATION.  
 2. TYVEK ONE OR 2 LAYERS AS REQUIRED OVER MANUFACTURER'S METAL LATH SCRATCH COAT FOR STAIR SETTING BED & THIN BED AS SELECTED BY OWNER. PROVIDE FINISH & DRAINAGE SYSTEMS AS REQUIRED. FOLLOW ALL MANUFACTURER'S RECOMMENDED INSTALLATION INSTRUCTIONS FOR A COMPLETE & WATERBRIGHT INSTALLATION.  
 NOTE: CORBELLS ON SHOP ADDITION SHALL BE THE SAME PROFILE, FINISH & SPACING AS ON THE EXISTING SHOP FRONT IN FIELD.  
 NOTE: NEW WINDOW & DOOR MANUFACTURER & FINISH COLOR UP TO OWNER.  
 NOTE: SCOFFITS & FASCIAS SHALL MATCH EXISTING.

**C Building Section C-C**  
 Scale: 1/4" = 1'-0"

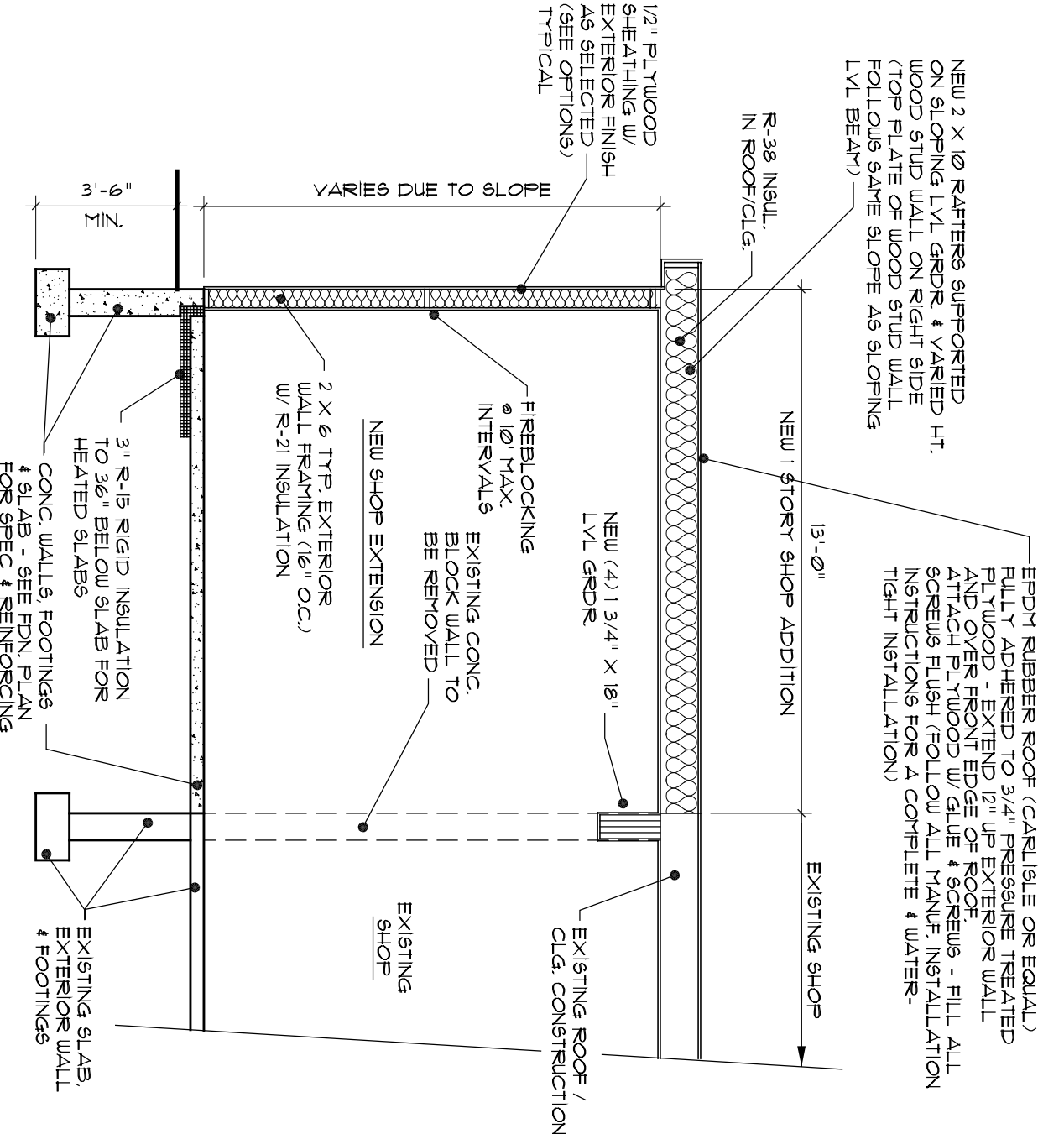

**EXTERIOR FINISH OPTIONS:**  
 SEE ELEVATIONS FOR EXTERIOR FINISH LOCATIONS.  
 1. TRADITIONAL LIED COAT STUCCO - TO BE APPLIED OVER WALL SHEATHING & TYVEK ONE OR 2 LAYERS AS REQUIRED BY MANUFACTURER W/ METAL LATH SCRATCH COAT BRUSH PROVIDED. FINISH & DRAINAGE SYSTEMS AS REQUIRED. FOLLOW ALL MANUFACTURER'S RECOMMENDED INSTALLATION INSTRUCTIONS FOR A COMPLETE & WATERBRIGHT INSTALLATION.  
 2. TYVEK ONE OR 2 LAYERS AS REQUIRED OVER MANUFACTURER'S METAL LATH SCRATCH COAT FOR STAIR SETTING BED & THIN BED AS SELECTED BY OWNER. PROVIDE FINISH & DRAINAGE SYSTEMS AS REQUIRED. FOLLOW ALL MANUFACTURER'S RECOMMENDED INSTALLATION INSTRUCTIONS FOR A COMPLETE & WATERBRIGHT INSTALLATION.  
 NOTE: CORBELLS ON SHOP ADDITION SHALL BE THE SAME PROFILE, FINISH & SPACING AS ON THE EXISTING SHOP FRONT IN FIELD.  
 NOTE: NEW WINDOW & DOOR MANUFACTURER & FINISH COLOR UP TO OWNER.  
 NOTE: SCOFFITS & FASCIAS SHALL MATCH EXISTING.

1  
 A-5  
 Scale: 1/4" = 1'-0"

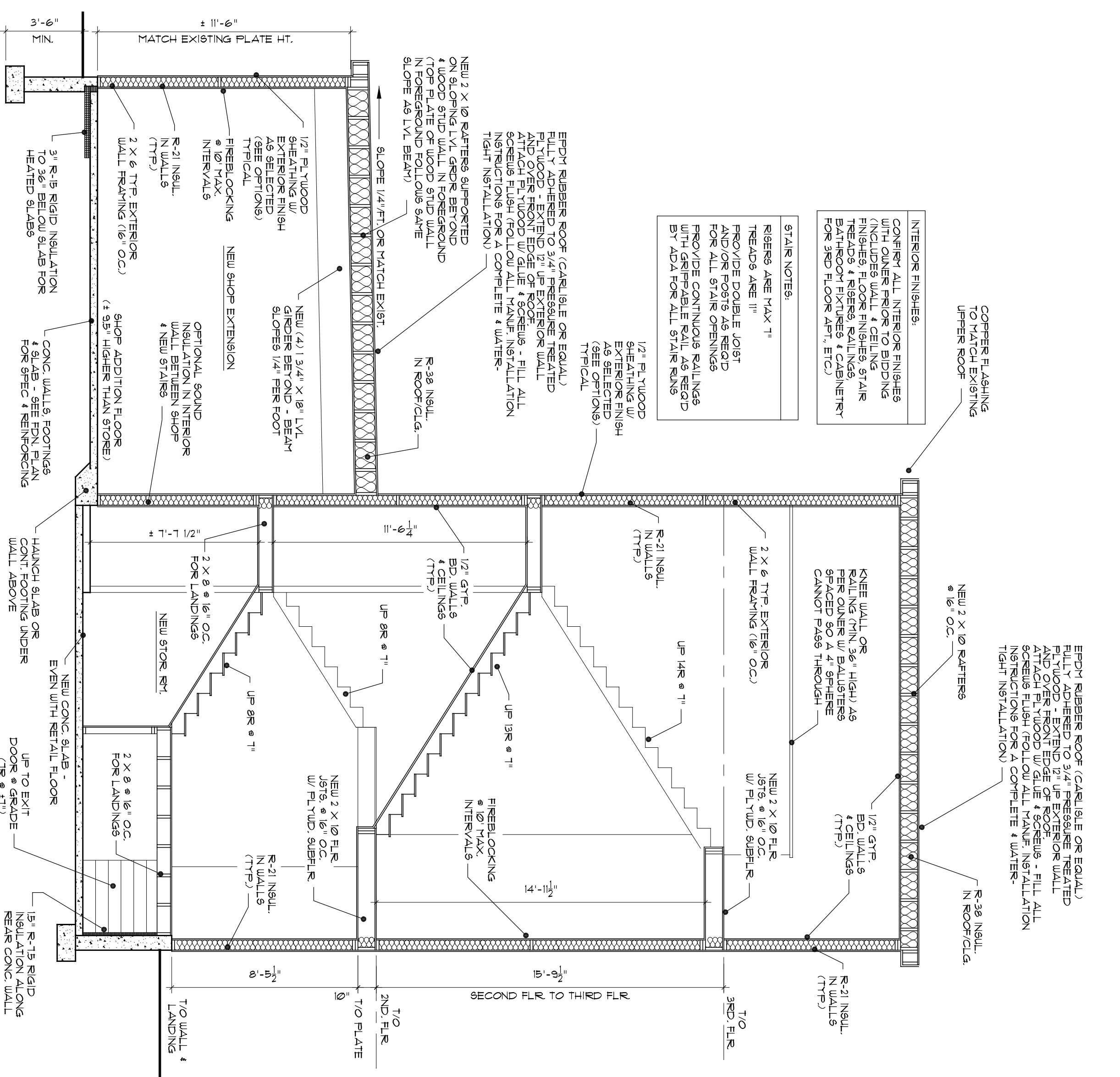
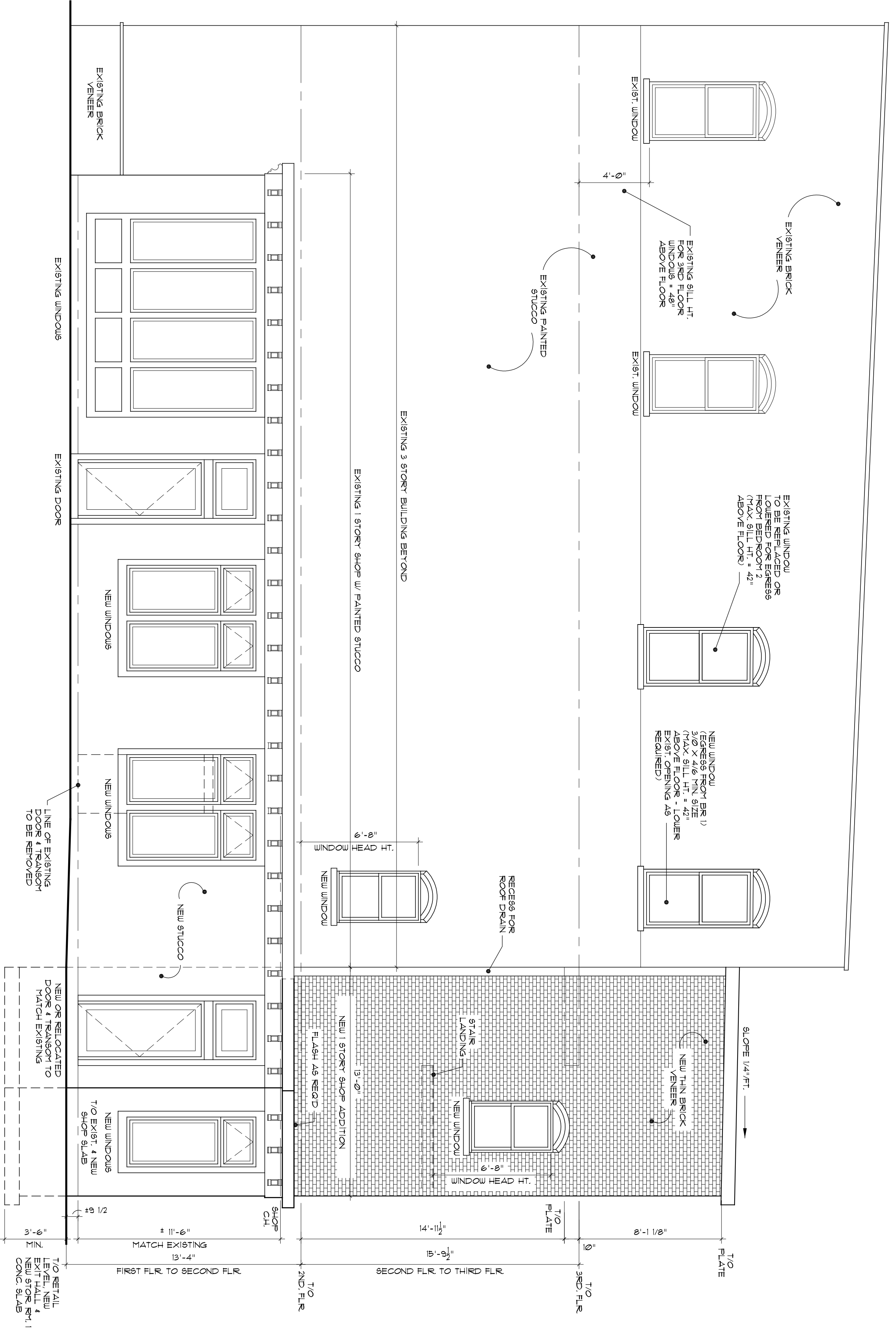

**B Building Section B-B**  
 Scale: 1/4" = 1'-0"

**Kathleen Rifkin**  
 architect

15 North Street  
 Middletown, N.J. 07940  
 Phone (849) 956-2310  
 Fax (849) 956-2314

**BUILDER / HOMEOWNER:**  
 HUDSON BEACH GLASS

**JOB TITLE:**  
 NEW SHOP & STAIR ADDITION & 3RD FLR RENOVATION

**JOB LOCATION:**  
 627 MAIN STREET  
 DUTCHESS COUNTY, NY

**JOB #:** 16-438  
**DATE:** MAY 2019  
**SCALE:** NOTED  
**OWN BY:** KR

SHEET NO.:  
**A-5**  
 OF 5