

PROJECT No.	2017-20
DRAWN BY:	SLM
CHECKED BY:	MLB
REVISIONS	
APRIL 19, 2017	
APRIL 24, 2017	
MAY 1, 2017	

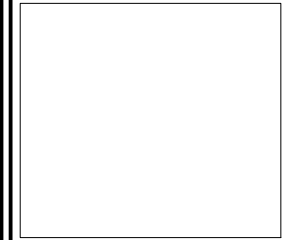

NYSPE #074666

SHEET No.

E2

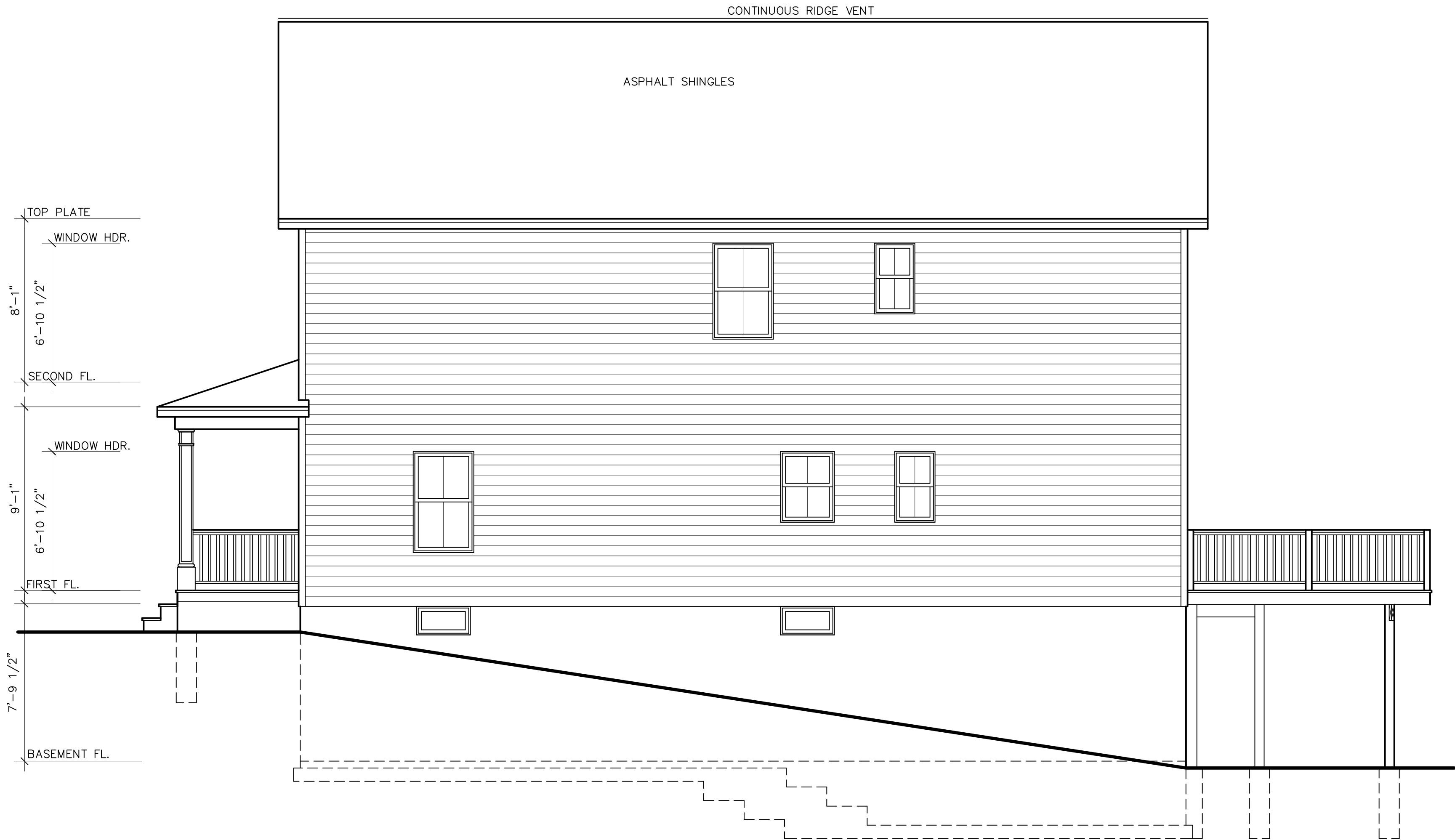

RAILING & STAIR NOTES:

STAIRS WITH (4) OR MORE RISERS SHALL BE PROVIDED WITH HANDRAILS ON AT LEAST ONE SIDE. HANDRAILS SHALL BE A MINIMUM OF 34" IN HEIGHT AND NOT MORE THAN 38" IN HEIGHT. RAILS ARE TO BE MEASURED VERTICALLY FROM THE NOSING OF THE TREADS. CIRCULAR HANDRAILS SHALL HAVE AN OUTSIDE DIAMETER OF AT LEAST 1 1/4" AND NOT GREATER THAT 2". IF THE HANDRAIL IS NOT CIRCULAR IT SHALL HAVE A PERIMETER OF AT LEAST 4" AND NOT MORE THAN 6 1/4".

PORCHES, DECKS, BALCONIES OR RAISED FLOOR SURFACES LOCATED MORE THAN 30" ABOVE THE FLOOR OR GRADE BELOW SHALL HAVE GUARDS A MINIMUM OF 36" HIGH.

RISERS ARE TO BE CLOSED SUCH THAT THE OPENING BETWEEN THE TREADS DOES NOT PERMIT THE PASSAGE OF A 4" DIAMETER SPHERE.

RIGHT SIDE ELEVATION

SCALE: 1/4" = 1'-0"