

**1st Floor Plan**

Scale:  $\frac{1}{16}'' = 1'-0''$

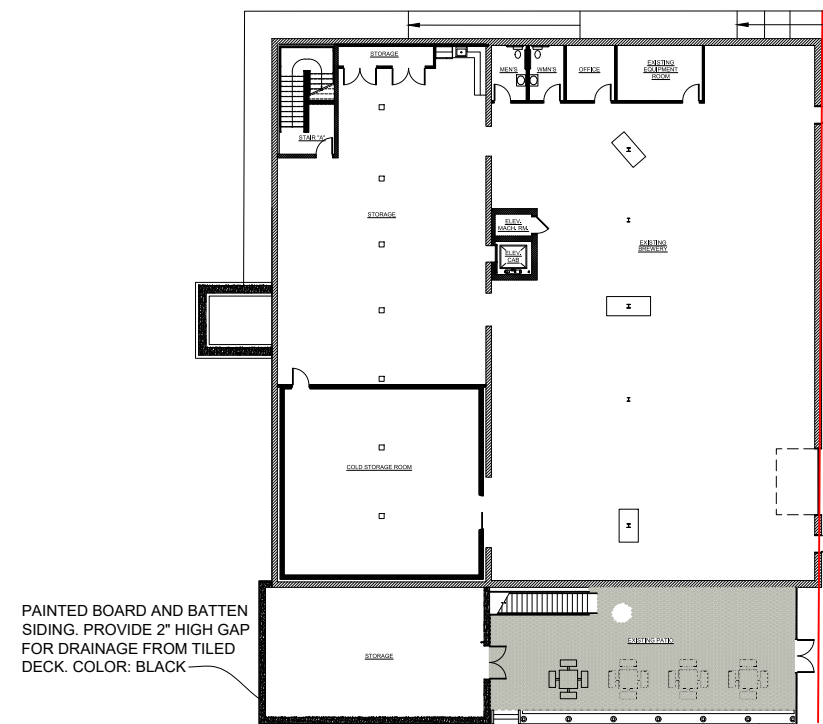

**Lower Level Plan**

Scale:  $\frac{1}{16}'' = 1'-0''$



NOTE: THIS APPLICATION IS TO AMEND THE PREVIOUSLY APPROVED SIDING MATERIAL AND RAILING DETAIL AT THE EXTERIOR DECK. ALL OTHER WORK HAS BEEN PREVIOUSLY APPROVED AND IS NOT THE SUBJECT OF THIS REVIEW

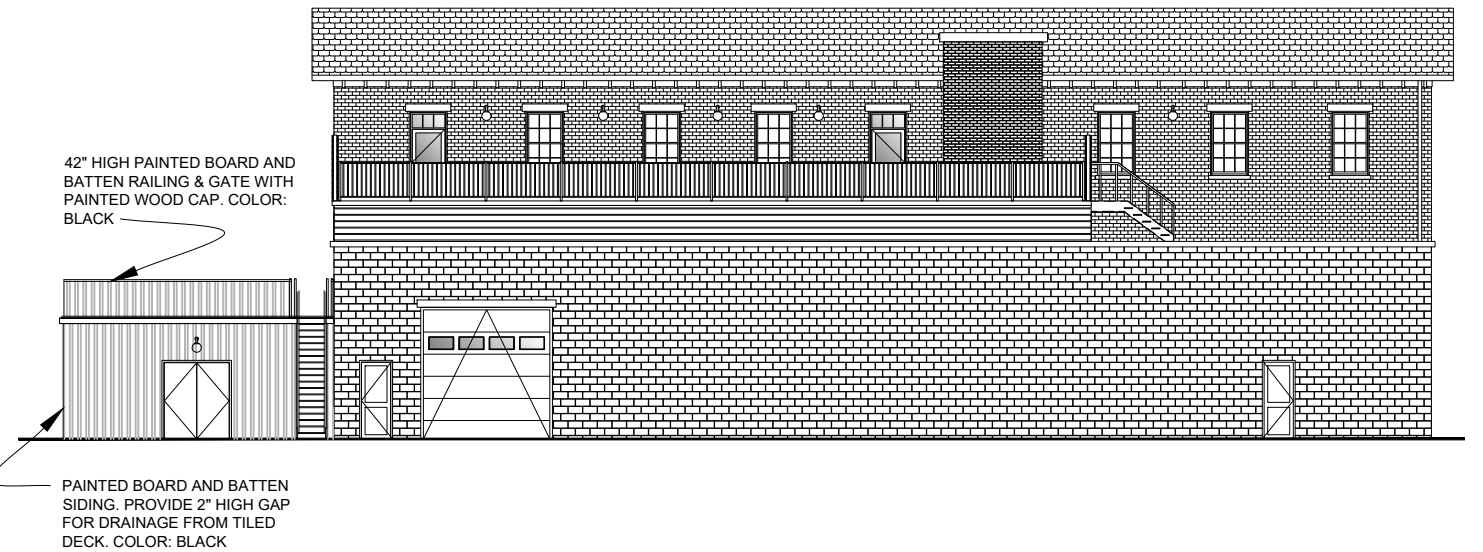
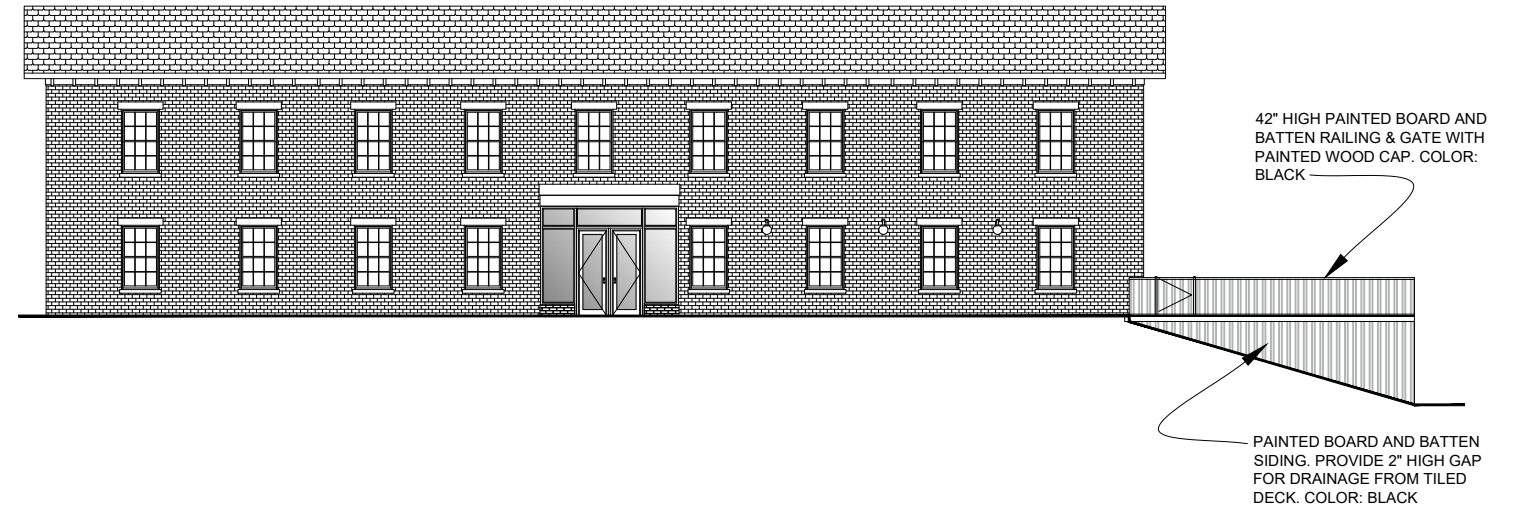

**Architectural Review Board Application**

Sheet 1 of 2 - Proposed Plans & Elevations