



HISTORIC RESOURCE INVENTORY FORM

NYS OFFICE OF PARKS, RECREATION
& HISTORIC PRESERVATION
P.O. BOX 189, WATERFORD, NY 12188
(518) 237-8643

OFFICE USE ONLY

USN:

IDENTIFICATION

Property name(if any) _____
Address or Street Location 1158 North Avenue 1
County Dutchess Town/City Beacon Village/Hamlet: _____
Owner Hibernation Auto Storage, Inc. Address 1158 North Avenue, Beacon, NY 12508
Original use Commercial Current use Commercial
Architect/Builder, if known _____ Date of construction, if known c. 1915

DESCRIPTION

Materials -- please check those materials that are visible

Exterior Walls:	<input type="checkbox"/> wood clapboard	<input type="checkbox"/> wood shingle	<input type="checkbox"/> vertical boards	<input type="checkbox"/> plywood
	<input type="checkbox"/> stone	<input checked="" type="checkbox"/> brick	<input type="checkbox"/> poured concrete	<input type="checkbox"/> concrete block
	<input type="checkbox"/> vinyl siding	<input type="checkbox"/> aluminum siding	<input type="checkbox"/> cement-asbestos	<input type="checkbox"/> other: _____
Roof:	<input type="checkbox"/> asphalt, shingle	<input checked="" type="checkbox"/> asphalt, roll	<input type="checkbox"/> wood shingle	<input type="checkbox"/> metal <input type="checkbox"/> slate
Foundation:	<input type="checkbox"/> stone	<input type="checkbox"/> brick	<input type="checkbox"/> poured concrete	<input type="checkbox"/> concrete block

Other materials and their location: _____

Alterations, if known: _____ Date: _____

Condition: ☒ excellent ☐ good ☐ fair ☐ deteriorated

Map
North



1930s

Prepared by: John Clarke address 25 Beech Street, Rhinebeck, NY 12572
Telephone: _____ email jclarkeplandesign@gmail.com Date June 2019

Narrative Description of Property: Briefly describe the property and its setting. Include a verbal description of the location (e.g., north side of NY 17, west of Jones Road); a general description of the building, structure or feature including such items as architectural style (if known), number of stories, type and shape of roof (flat, gabled, mansard, shed or other), materials and landscape features. Identify and describe any associated buildings, structures or features on the property, such as garages, silos, privies, pools, gravesites. Identify any known exterior and interior alterations such as additions, replacement windows, aluminum or vinyl siding or changes in plan. Include dates of construction and alteration, if known. Attach additional sheets as needed.

The building is located on North Avenue, built into a hillside north of Main Street. It is a two-story brick building with a flat roof. The front yellowish brick façade has raised parapet wall with a central pediment shape.

The most distinctive architectural details are the historically compatible double glass and paneled front doors with large overhead transom windows and side lights. The central doors are flanked by two storefront windows, four period lighting fixtures, and four raised one-story brick pilasters.

The window openings have brick lintels and stone sills. The windows appear to be more modern replacements. Some of the side windows are paired.

There are faded painted signs on the north and south walls.

Narrative Description of Significance: Briefly describe those characteristics by which this property may be considered historically significant. Significance may include, but is not limited to, a structure being an intact representative of an architectural or engineering type or style (e.g., Gothic Revival style cottage, Pratt through-truss bridge); association with historic events or broad patterns of local, state or national history (e.g., a cotton mill from a period of growth in local industry, a seaside cottage representing a locale's history as a resort community, a structure associated with activities of the "underground railroad."); or by association with persons or organizations significant at a local, state or national level. Simply put, why is this property important to you and the community. Attach additional sheets as needed.

There is no building along the site frontage on the 1912 Sanborn Map, but the building is evident on the 1919 version, listed as the North Avenue Garage. It was apparently built as an enlarged showroom for the earlier vehicle sales and service building under the same name at 1154 North Avenue.

The building retains its original character. This commercial storefront structure in a prominent location, close to the Lower Main Street Historic District and the City's Historic District and Landmark Overlay Zone, is one of the most intact examples of its type, scale, and period in the City. It possesses special historic and aesthetic value as part of the cultural history of the City and embodies distinguishing characteristics of an architectural period and style.

1



1158 North Avenue

View of North Side



View of South Side



HISTORIC RESOURCE INVENTORY FORM

NYS OFFICE OF PARKS, RECREATION
& HISTORIC PRESERVATION
P.O. BOX 189, WATERFORD, NY 12188
(518) 237-8643

OFFICE USE ONLY

USN:

IDENTIFICATION

Property name(if any) Former Hoffman Motors
Address or Street Location 1154 North Avenue 2
County Dutchess Town/City Beacon Village/Hamlet: _____
Owner Lindley, LLC. Address 4 Cross Street, Beacon, NY 12508
Original use Commercial Current use Commercial
Architect/Builder, if known _____ Date of construction, if known _____

DESCRIPTION

Materials -- please check those materials that are visible

Exterior Walls:	<input type="checkbox"/> wood clapboard	<input type="checkbox"/> wood shingle	<input type="checkbox"/> vertical boards	<input type="checkbox"/> plywood
	<input type="checkbox"/> stone	<input checked="" type="checkbox"/> brick	<input type="checkbox"/> poured concrete	<input type="checkbox"/> concrete block
	<input type="checkbox"/> vinyl siding	<input type="checkbox"/> aluminum siding	<input type="checkbox"/> cement-asbestos	<input type="checkbox"/> other: _____
Roof:	<input type="checkbox"/> asphalt, shingle	<input checked="" type="checkbox"/> asphalt, roll	<input type="checkbox"/> wood shingle	<input type="checkbox"/> metal <input type="checkbox"/> slate
Foundation:	<input type="checkbox"/> stone	<input type="checkbox"/> brick	<input type="checkbox"/> poured concrete	<input type="checkbox"/> concrete block

Other materials and their location: _____

Alterations, if known: Former storefront on southwest corner cemented over Date: After 1979

Condition: ☐ excellent ☒ good ☐ fair ☐ deteriorated

Map
North

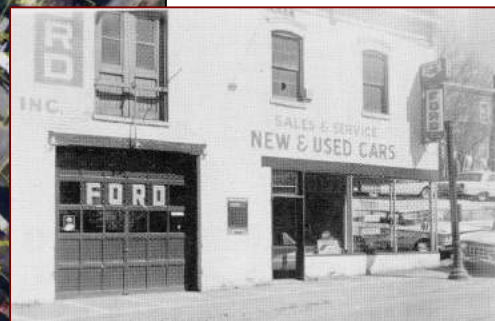
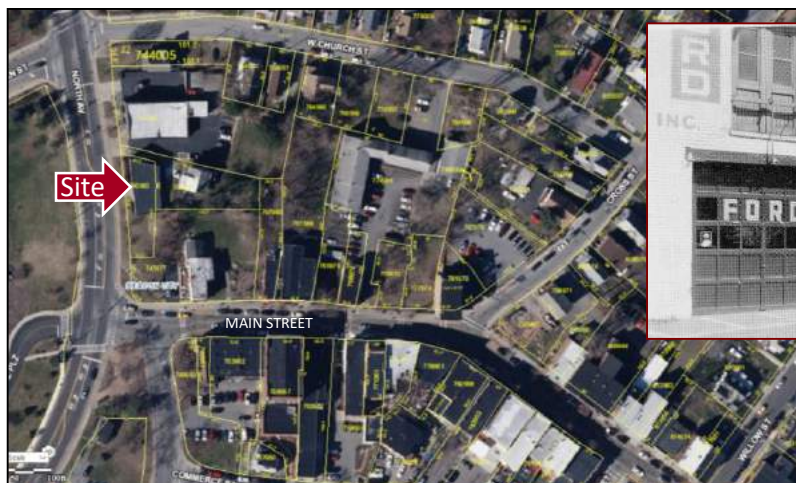

1963

Prepared by: John Clarke address 25 Beech Street, Rhinebeck, NY 12572

Telephone: _____ email jclarkeplandesign@gmail.com Date June 2019

(See Reverse)

DRAFT

Narrative Description of Property: Briefly describe the property and its setting. Include a verbal description of the location (e.g., north side of NY 17, west of Jones Road); a general description of the building, structure or feature including such items as architectural style (if known), number of stories, type and shape of roof (flat, gabled, mansard, shed or other), materials and landscape features. Identify and describe any associated buildings, structures or features on the property, such as garages, silos, privies, pools, gravesites. Identify any known exterior and interior alterations such as additions, replacement windows, aluminum or vinyl siding or changes in plan. Include dates of construction and alteration, if known. Attach additional sheets as needed.

The building is built into a hillside just north of Main Street on an 0.10-acre parcel along North Avenue. It is a two-story brick building with a flat roof. The most distinctive architectural detail is a wood Italianate bracketed and dentillated cornice along the western façade.

The window openings have arched brick lintels and stone sills. The windows appear to be more modern replacements, as is the front garage door and the door in the former storefront area. The storefront display windows on the southwest corner were boarded up in 1979, and have since been covered over with cement. The second story has older wood double doors with windows and panels and an overhead projecting beam to lift goods to the second floor.

The brick façade facing North Avenue has been cleaned, but there are faded painted signs on the north and south walls.

Narrative Description of Significance: Briefly describe those characteristics by which this property may be considered historically significant. Significance may include, but is not limited to, a structure being an intact representative of an architectural or engineering type or style (e.g., Gothic Revival style cottage, Pratt through-truss bridge); association with historic events or broad patterns of local, state or national history (e.g., a cotton mill from a period of growth in local industry, a seaside cottage representing a locale's history as a resort community, a structure associated with activities of the "underground railroad."); or by association with persons or organizations significant at a local, state or national level. Simply put, why is this property important to you and the community. Attach additional sheets as needed.

The 1979 Beacon Historic Survey lists the parcel as Hoffman Motors, a Ford dealer with new and used cars. It estimated the original construction date as around 1900, but a two-story brick hotel building with the same configuration existed on the site as early as 1884, according to early Sanborn maps. On the 1867 Beer's Atlas Map a building at this location appears to be part of the Eagle Hotel complex on the corner of Main Street. The building changed from a hotel to the North Avenue Garage between 1904 and 1912.

Other than the covered-over corner storefront and garage door, the building retains much of its original character, in particular its decorative cornice. This commercial structure in a prominent location, close to the Lower Main Street Historic District and the City's Historic District and Landmark Overlay Zone, is an intact example of its type, scale, and period in the City. It possesses a special historic and aesthetic value as part of the cultural history of the City and embodies distinguishing characteristics of an architectural period and style.

2



1154 North Avenue



View from South



HISTORIC RESOURCE INVENTORY FORM

NYS OFFICE OF PARKS, RECREATION
& HISTORIC PRESERVATION
P.O. BOX 189, WATERFORD, NY 12188
(518) 237-8643

OFFICE USE ONLY

USN:

IDENTIFICATION

Property name(if any) _____
Address or Street Location 152 Main Street 3
County Dutchess Town/City Beacon Village/Hamlet: _____
Owner Lindley Todd, LLC. Address 4 Cross Street, Beacon, NY 12508
Original use Warehouse Current use Apartments
Architect/Builder, if known _____ Date of construction, if known Eastern Section c. 1880
Western Section c. 1910

DESCRIPTION

Materials -- please check those materials that are visible

Exterior Walls:	<input type="checkbox"/> wood clapboard	<input type="checkbox"/> wood shingle	<input type="checkbox"/> vertical boards	<input type="checkbox"/> plywood
	<input type="checkbox"/> stone	<input checked="" type="checkbox"/> brick	<input type="checkbox"/> poured concrete	<input type="checkbox"/> concrete block
	<input type="checkbox"/> vinyl siding	<input type="checkbox"/> aluminum siding	<input type="checkbox"/> cement-asbestos	<input type="checkbox"/> other: _____
Roof:	<input checked="" type="checkbox"/> asphalt, shingle	<input type="checkbox"/> asphalt, roll	<input type="checkbox"/> wood shingle	<input type="checkbox"/> metal <input type="checkbox"/> slate
Foundation:	<input checked="" type="checkbox"/> stone	<input type="checkbox"/> brick	<input type="checkbox"/> poured concrete	<input type="checkbox"/> concrete block

Other materials and their location: _____

Alterations, if known: _____ Date: _____

Condition: ☐ excellent ☒ good ☐ fair ☐ deteriorated

Map
↑
North



1930s



Prepared by: John Clarke address 25 Beech Street, Rhinebeck, NY 12572
Telephone: _____ email jclarkeplandesign@gmail.com Date June 2019

Narrative Description of Property: Briefly describe the property and its setting. Include a verbal description of the location (e.g., north side of NY 17, west of Jones Road); a general description of the building, structure or feature including such items as architectural style (if known), number of stories, type and shape of roof (flat, gabled, mansard, shed or other), materials and landscape features. Identify and describe any associated buildings, structures or features on the property, such as garages, silos, privies, pools, gravesites. Identify any known exterior and interior alterations such as additions, replacement windows, aluminum or vinyl siding or changes in plan. Include dates of construction and alteration, if known. Attach additional sheets as needed.

This building is located in the middle of the block north of Main Street on a 0.64-acre parcel that extends to West Church Street. It is a two-story, painted brick building with a gable roof. The L-shaped structure is utilitarian in character with few distinctive architectural details. Much of the surrounding lot is paved over for residential parking. There is a modern, one-story storage building on east side.

The original windows and doors had arched brick lintels, so it is apparent that the current irregular pattern of windows and doors features many newer window and doors. Several larger commercial doors have been closed-in with brick or block. The existing windows and surrounding wood trim appear to be modern replacements.

The eastern wing has two brick end-wall chimneys and the western wing has a taller brick chimney on the southwest corner.

Narrative Description of Significance: Briefly describe those characteristics by which this property may be considered historically significant. Significance may include, but is not limited to, a structure being an intact representative of an architectural or engineering type or style (e.g., Gothic Revival style cottage, Pratt through-truss bridge); association with historic events or broad patterns of local, state or national history (e.g., a cotton mill from a period of growth in local industry, a seaside cottage representing a locale's history as a resort community, a structure associated with activities of the "underground railroad."); or by association with persons or organizations significant at a local, state or national level. Simply put, why is this property important to you and the community. Attach additional sheets as needed.

According to early Sanborn maps, the eastern wing of the current building dates back to at least 1884. There is no evidence of this building on the 1876 Gray and Davis Illustrative Atlas maps. In 1884 it is listed as a flour and feed warehouse and, in 1904, as a general warehouse. By 1912 the western wing was constructed for a livery business and the eastern wing had been converted to a carriage repair shop with a printing business on the second floor. In 1927 the eastern wing was an auto repair business and the western section was a warehouse. In 1946 the building was listed as a leather coat factory.

Other than the brick walls and chimneys, most of the building details are modern replacements from when the building was converted to apartments after 1980. However, this early commercial warehouse structure, adjacent to the Lower Main Street Historic District and the City's Historic District and Landmark Overlay Zone, is a surviving example of its type, scale, and period in the City. It possesses special historic and aesthetic value as part of the cultural history of the City and embodies distinguishing characteristics of an architectural period and style.

3



152 Main Street



View from North



HISTORIC RESOURCE INVENTORY FORM

NYS OFFICE OF PARKS, RECREATION
& HISTORIC PRESERVATION
P.O. BOX 189, WATERFORD, NY 12188
(518) 237-8643

OFFICE USE ONLY

USN:

IDENTIFICATION

Property name(if any) _____
Address or Street Location 4 Cross Street 4
County Dutchess Town/City Beacon Village/Hamlet: _____
Owner Hudson Todd, LLC. Address 4 Cross Street, Beacon, NY 12508
Original use Residential Current use Apartments, Two-Family
Architect/Builder, if known _____ Date of construction, if known c. 1915

DESCRIPTION

Materials -- please check those materials that are visible

Exterior Walls:	<input type="checkbox"/> wood clapboard	<input type="checkbox"/> wood shingle	<input type="checkbox"/> vertical boards	<input type="checkbox"/> plywood
	<input type="checkbox"/> stone	<input checked="" type="checkbox"/> brick	<input type="checkbox"/> poured concrete	<input type="checkbox"/> concrete block
	<input type="checkbox"/> vinyl siding	<input type="checkbox"/> aluminum siding	<input type="checkbox"/> cement-asbestos	<input type="checkbox"/> other: _____
Roof:	<input checked="" type="checkbox"/> asphalt, shingle	<input type="checkbox"/> asphalt, roll	<input type="checkbox"/> wood shingle	<input type="checkbox"/> metal <input type="checkbox"/> slate
Foundation:	<input type="checkbox"/> stone	<input checked="" type="checkbox"/> brick	<input type="checkbox"/> poured concrete	<input type="checkbox"/> concrete block

Other materials and their location: _____

Alterations, if known: _____ Date: _____

Condition: ☐ excellent ☒ good ☐ fair ☐ deteriorated

Map
↑
North

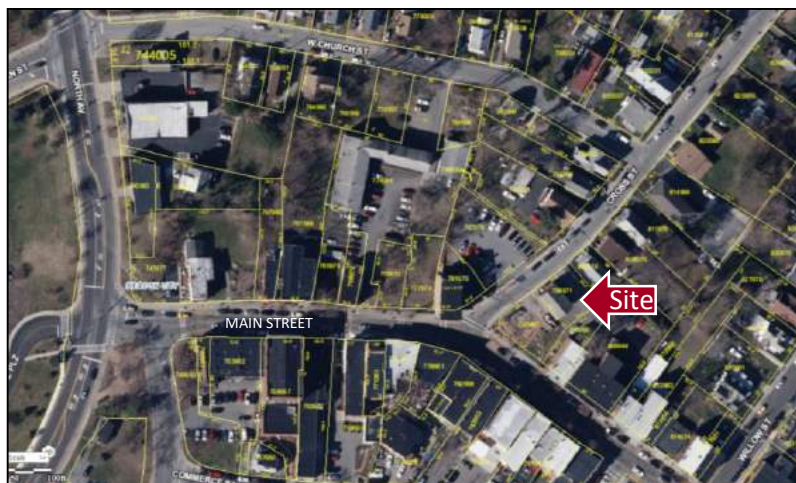

Prepared by: John Clarke address 25 Beech Street, Rhinebeck, NY 12572
Telephone: _____ email jclarkeplandesign@gmail.com Date June 2019

Narrative Description of Property: Briefly describe the property and its setting. Include a verbal description of the location (e.g., north side of NY 17, west of Jones Road); a general description of the building, structure or feature including such items as architectural style (if known), number of stories, type and shape of roof (flat, gabled, mansard, shed or other), materials and landscape features. Identify and describe any associated buildings, structures or features on the property, such as garages, silos, privies, pools, gravesites. Identify any known exterior and interior alterations such as additions, replacement windows, aluminum or vinyl siding or changes in plan. Include dates of construction and alteration, if known. Attach additional sheets as needed.

The building is just north of Main Street on an 0.10-acre Cross Street parcel. It is a 2½-story vernacular brick structure with a gable roof. It is raised ½-story with stone course across the façade and stone steps up to a recessed doorway, featuring wood side paneling and a paneled door. The hand railings flanking the steps are modern metal.

The window openings have arched projecting brick lintels and stone sills, although two of the windows have been bricked-in on the south side. There is an arched window opening with wood shutters under the front gable, but the rest of the window sashes appear to be more modern replacements.

The brick is in generally good condition, although some areas have been obviously repointed, especially along the lower level of the building. The brick chimney is to the rear, projecting out from the rear wall.

Narrative Description of Significance: Briefly describe those characteristics by which this property may be considered historically significant. Significance may include, but is not limited to, a structure being an intact representative of an architectural or engineering type or style (e.g., Gothic Revival style cottage, Pratt through-truss bridge); association with historic events or broad patterns of local, state or national history (e.g., a cotton mill from a period of growth in local industry, a seaside cottage representing a locale's history as a resort community, a structure associated with activities of the "underground railroad."); or by association with persons or organizations significant at a local, state or national level. Simply put, why is this property important to you and the community. Attach additional sheets as needed.

According to early Sanborn maps, a 2-story feed and flour store, then a dwelling occupied the site through the late 1800s and early 1900s maps. The current 2½-story building configuration with a rear chimney shows up between the 1912 and 1919 maps.

Other than the two bricked-in windows, the building retains much of its original character, in particular its recessed, paneled doorway. This brick residential structure in a prominent location directly adjacent to the Lower Main Street Historic District and the City's Historic District and Landmark Overlay Zone is an intact example of its type, scale, and period in the City. It possesses special historic and aesthetic value as part of the cultural history of the City and embodies distinguishing characteristics of an architectural period and style.

4



4 Cross Street

View of South Side

View of North Side



HISTORIC RESOURCE INVENTORY FORM

NYS OFFICE OF PARKS, RECREATION
& HISTORIC PRESERVATION
P.O. BOX 189, WATERFORD, NY 12188
(518) 237-8643

OFFICE USE ONLY

USN:

IDENTIFICATION

Property name(if any) _____
Address or Street Location 11 Diggers Phelps Court 5
County Dutchess Town/City Beacon Village/Hamlet: _____
Owner Jonathan Bailey/Gemma Simon Address 11 Digger Phelps Ct., Beacon, NY 12508
Original use Residential Current use Residential
Architect/Builder, if known _____ Date of construction, if known c. 1880

DESCRIPTION

Materials -- please check those materials that are visible

Exterior Walls:	<input checked="" type="checkbox"/> wood clapboard	<input type="checkbox"/> wood shingle	<input type="checkbox"/> vertical boards	<input type="checkbox"/> plywood	
	<input type="checkbox"/> stone	<input type="checkbox"/> brick	<input type="checkbox"/> poured concrete	<input type="checkbox"/> concrete block	
	<input type="checkbox"/> vinyl siding	<input type="checkbox"/> aluminum siding	<input type="checkbox"/> cement-asbestos	<input type="checkbox"/> other: _____	
Roof:	<input type="checkbox"/> asphalt, shingle	<input checked="" type="checkbox"/> asphalt, roll	<input type="checkbox"/> wood shingle	<input type="checkbox"/> metal	<input type="checkbox"/> slate
Foundation:	<input type="checkbox"/> stone	<input checked="" type="checkbox"/> brick	<input type="checkbox"/> poured concrete	<input type="checkbox"/> concrete block	

Other materials and their location: _____

Alterations, if known: _____ Date: _____

Condition: ☒ excellent ☐ good ☐ fair ☐ deteriorated

Map
↑
North



Prepared by: John Clarke address 25 Beech Street, Rhinebeck, NY 12572
Telephone: _____ email jclarkeplandesign@gmail.com Date June 2019

Narrative Description of Property: Briefly describe the property and its setting. Include a verbal description of the location (e.g., north side of NY 17, west of Jones Road); a general description of the building, structure or feature including such items as architectural style (if known), number of stories, type and shape of roof (flat, gabled, mansard, shed or other), materials and landscape features. Identify and describe any associated buildings, structures or features on the property, such as garages, silos, privies, pools, gravesites. Identify any known exterior and interior alterations such as additions, replacement windows, aluminum or vinyl siding or changes in plan. Include dates of construction and alteration, if known. Attach additional sheets as needed.

The building is north of Main Street on an 0.10-acre parcel along Digger Phelps Court. It is a 2-story Italianate wood structure with a flat roof. It features a broad cornice and a wide frieze with a pointed cut-out pattern, along with a narrow course of matching cut-outs at the top of the first floor.

The front porch extends around the north side of the building. The decorative corbeled porch posts, detailed railing, and paneled door all appear original, as does the bay window with dentiled cornice on the south side. There is a one-story section to the rear.

The window sashes and the chimney near the south roof line appear to be more modern replacements. Based on changes in wood pattern, paired brackets may have been originally under the roof cornice.

Narrative Description of Significance: Briefly describe those characteristics by which this property may be considered historically significant. Significance may include, but is not limited to, a structure being an intact representative of an architectural or engineering type or style (e.g., Gothic Revival style cottage, Pratt through-truss bridge); association with historic events or broad patterns of local, state or national history (e.g., a cotton mill from a period of growth in local industry, a seaside cottage representing a locale's history as a resort community, a structure associated with activities of the "underground railroad."); or by association with persons or organizations significant at a local, state or national level. Simply put, why is this property important to you and the community. Attach additional sheets as needed.

This house and the frontage street do not exist on the 1876 Gray and Davis Illustrated Atlas map for Fishkill Landing. However, Cottage Place, the original name for Digger Phelps Court, shows up on the 1884 Sanborn map, as does this two-story dwelling with its rear one-story section .

Other than the replacement windows, the building retains its original character, in particular its detailed front porch. This Italianate house is one of the most intact examples of its type, scale, and period in the City. It possesses special historic and aesthetic value as part of the cultural history of the City and embodies distinguishing characteristics of an architectural period and style.

5



11 Digger Phelps Court

View of North Side



View of South Side



HISTORIC RESOURCE INVENTORY FORM

NYS OFFICE OF PARKS, RECREATION
& HISTORIC PRESERVATION
P.O. BOX 189, WATERFORD, NY 12188
(518) 237-8643

OFFICE USE ONLY

USN:

IDENTIFICATION

Property name(if any) _____
Address or Street Location 9 Mattie Cooper Square 6
County Dutchess Town/City Beacon Village/Hamlet: _____
Owner Erich and Hattie Hess Address 9 Mattie Cooper Square, Beacon, NY 12508
Original use Residential Current use Residential
Architect/Builder, if known _____ Date of construction, if known c. 1880

DESCRIPTION

Materials -- please check those materials that are visible

Exterior Walls:	<input type="checkbox"/> wood clapboard	<input type="checkbox"/> wood shingle	<input type="checkbox"/> vertical boards	<input type="checkbox"/> plywood
	<input type="checkbox"/> stone	<input type="checkbox"/> brick	<input type="checkbox"/> poured concrete	<input type="checkbox"/> concrete block
	<input checked="" type="checkbox"/> vinyl siding	<input type="checkbox"/> aluminum siding	<input type="checkbox"/> cement-asbestos	<input type="checkbox"/> other: _____
Roof:	<input checked="" type="checkbox"/> asphalt, shingle	<input type="checkbox"/> asphalt, roll	<input type="checkbox"/> wood shingle	<input type="checkbox"/> metal <input type="checkbox"/> slate
Foundation:	<input type="checkbox"/> stone	<input checked="" type="checkbox"/> brick	<input type="checkbox"/> poured concrete	<input type="checkbox"/> concrete block

Other materials and their location: _____

Alterations, if known: _____ Date: _____

Condition: ☒ excellent ☐ good ☐ fair ☐ deteriorated

Map
↑
North



Prepared by: John Clarke address 25 Beech Street, Rhinebeck, NY 12572
Telephone: _____ email jclarkeplandesign@gmail.com Date June 2019

Narrative Description of Property: Briefly describe the property and its setting. Include a verbal description of the location (e.g., north side of NY 17, west of Jones Road); a general description of the building, structure or feature including such items as architectural style (if known), number of stories, type and shape of roof (flat, gabled, mansard, shed or other), materials and landscape features. Identify and describe any associated buildings, structures or features on the property, such as garages, silos, privies, pools, gravesites. Identify any known exterior and interior alterations such as additions, replacement windows, aluminum or vinyl siding or changes in plan. Include dates of construction and alteration, if known. Attach additional sheets as needed.

The building is one block north of Main Street on an 0.27-acre corner parcel facing Mattie Cooper Square. It is a 2½-story Victorian structure with a 1½-story rear section, both with gable roofs. There is a cross-gable section on the west side and a shed dormer on the east side, which is likely a later addition.

The house features decorative vergeboards supported by corner brackets with clover leaf cut-outs at the apex of the front and rear gables and the front porch. The northern porch extension and rear porch have turned columns and original balustrade, but the railings flanking the front steps and the rear steps are replacements. The northern façade has a one-story rectangular bay window with a shed roof. There are two brick chimneys with flared tops.

The original siding has been completely covered over with newer vinyl siding and the window sashes appear to be more modern replacements. There is also a one-story, 20th century concrete block garage to the rear.

Narrative Description of Significance: Briefly describe those characteristics by which this property may be considered historically significant. Significance may include, but is not limited to, a structure being an intact representative of an architectural or engineering type or style (e.g., Gothic Revival style cottage, Pratt through-truss bridge); association with historic events or broad patterns of local, state or national history (e.g., a cotton mill from a period of growth in local industry, a seaside cottage representing a locale's history as a resort community, a structure associated with activities of the "underground railroad."); or by association with persons or organizations significant at a local, state or national level. Simply put, why is this property important to you and the community. Attach additional sheets as needed.

This house does not exist on the 1876 Gray and Davis Illustrated Atlas map for Fishkill Landing. However, Cottage Place, the original name for Digger Phelps Court, shows up on the 1884 Sanborn map, as does this 2½-story corner dwelling with its rear 1½-story section.

Other than the vinyl siding and replacement windows, the building retains most of its original character, in particular its decorative vergeboards, detailed front porch, and bay window. This house is one of the most intact examples of its type, scale, and period in the City. It possesses special historic and aesthetic value as part of the cultural history of the City and embodies distinguishing characteristics of an architectural period and style.

6



9 Mattie Cooper Square

View of North Side



View of South Side



HISTORIC RESOURCE INVENTORY FORM

NYS OFFICE OF PARKS, RECREATION
& HISTORIC PRESERVATION
P.O. BOX 189, WATERFORD, NY 12188
(518) 237-8643

OFFICE USE ONLY

USN:

IDENTIFICATION

Property name(if any) _____
Address or Street Location 11 North Elm Street 7
County Dutchess Town/City Beacon Village/Hamlet: _____
Owner Daniel L. Aubry Address 196 Bowery, New York, NY 10012
Original use Residential Current use Residential
Architect/Builder, if known _____ Date of construction, if known 1922, according to 1979 Beacon Historic Survey

DESCRIPTION

Materials -- please check those materials that are visible

Exterior Walls:	<input type="checkbox"/> wood clapboard	<input checked="" type="checkbox"/> wood shingle	<input type="checkbox"/> vertical boards	<input type="checkbox"/> plywood
	<input type="checkbox"/> stone	<input type="checkbox"/> brick	<input type="checkbox"/> poured concrete	<input type="checkbox"/> concrete block
	<input type="checkbox"/> vinyl siding	<input type="checkbox"/> aluminum siding	<input type="checkbox"/> cement-asbestos	<input type="checkbox"/> other: _____
Roof:	<input checked="" type="checkbox"/> asphalt, shingle	<input type="checkbox"/> asphalt, roll	<input type="checkbox"/> wood shingle	<input type="checkbox"/> metal <input type="checkbox"/> slate
Foundation:	<input type="checkbox"/> stone	<input type="checkbox"/> brick	<input type="checkbox"/> poured concrete	<input type="checkbox"/> concrete block

Other materials and their location: _____

Alterations, if known: _____ Date: _____

Condition: ☐ excellent ☒ good ☐ fair ☐ deteriorated

Map
↑
North



Prepared by: John Clarke address 25 Beech Street, Rhinebeck, NY 12572
Telephone: _____ email jclarkeplandesign@gmail.com Date June 2019

Narrative Description of Property: Briefly describe the property and its setting. Include a verbal description of the location (e.g., north side of NY 17, west of Jones Road); a general description of the building, structure or feature including such items as architectural style (if known), number of stories, type and shape of roof (flat, gabled, mansard, shed or other), materials and landscape features. Identify and describe any associated buildings, structures or features on the property, such as garages, silos, privies, pools, gravesites. Identify any known exterior and interior alterations such as additions, replacement windows, aluminum or vinyl siding or changes in plan. Include dates of construction and alteration, if known. Attach additional sheets as needed.

The building is a half-block north of Main Street on an 0.18-acre parcel facing North Elm Street. It is a 1½-story Arts and Crafts structure with a broad, low-pitched gable roof and a central gabled dormer.

The house features an alternative width horizontal shingle pattern. There is a shallow, one-story bay with triple windows under a gable roof on the south side. The front porch under the roof line extends across the full building frontage with four shingled piers, tapered square columns, and an original balustrade. There are triple windows under the porch on both sides of the original central door. A rear porch under the eaves extends across half of the western side.

The modern wood porch railings flanking the front steps are the only apparent changes to the original exterior of the structure. The front yard has a chain link fence next to the sidewalk.

Narrative Description of Significance: Briefly describe those characteristics by which this property may be considered historically significant. Significance may include, but is not limited to, a structure being an intact representative of an architectural or engineering type or style (e.g., Gothic Revival style cottage, Pratt through-truss bridge); association with historic events or broad patterns of local, state or national history (e.g., a cotton mill from a period of growth in local industry, a seaside cottage representing a locale's history as a resort community, a structure associated with activities of the "underground railroad."); or by association with persons or organizations significant at a local, state or national level. Simply put, why is this property important to you and the community. Attach additional sheets as needed.

This house does not exist on the 1919 Sanborn map, but is evident on the 1927 Sanborn version. According to the 1979 Historic Survey Form, the owner at the time gave 1922 as the construction date. The original one-story rear garage is no longer on the site.

The building retains its original Arts and Crafts character, in particular its distinctive shingle pattern and front porch details. This house is one of the most intact examples of its type, scale, and period in the City. It possesses special historic and aesthetic value as part of the cultural history of the City and embodies distinguishing characteristics of an architectural period and style.

7



11 North Elm Street

Front View



Front Porch Details



HISTORIC RESOURCE INVENTORY FORM

NYS OFFICE OF PARKS, RECREATION
& HISTORIC PRESERVATION
P.O. BOX 189, WATERFORD, NY 12188
(518) 237-8643

OFFICE USE ONLY

USN:

IDENTIFICATION

Property name(if any) _____
Address or Street Location 4 North Elm Street 8
County Dutchess Town/City Beacon Village/Hamlet: _____
Owner 4 N. Elm Holdings, LLC. Address 15 Sycamore Lane, Suffern, NY 10901
Original use Residential Current use Two-Family Residential/Vacant
Architect/Builder, if known _____ Date of construction, if known c. 1880

DESCRIPTION

Materials -- please check those materials that are visible

Exterior Walls:	<input type="checkbox"/> wood clapboard	<input type="checkbox"/> wood shingle	<input type="checkbox"/> vertical boards	<input type="checkbox"/> plywood
	<input type="checkbox"/> stone	<input type="checkbox"/> brick	<input type="checkbox"/> poured concrete	<input type="checkbox"/> concrete block
	<input type="checkbox"/> vinyl siding	<input type="checkbox"/> aluminum siding	<input type="checkbox"/> cement-asbestos	<input checked="" type="checkbox"/> other: <u>Stucco</u>
Roof:	<input checked="" type="checkbox"/> asphalt, shingle	<input type="checkbox"/> asphalt, roll	<input type="checkbox"/> wood shingle	<input type="checkbox"/> metal <input type="checkbox"/> slate
Foundation:	<input type="checkbox"/> stone	<input checked="" type="checkbox"/> brick	<input type="checkbox"/> poured concrete	<input type="checkbox"/> concrete block

Other materials and their location: _____

Alterations, if known: _____ Date: _____

Condition: ☐ excellent ☐ good ☒ fair ☐ deteriorated

Map
↑
North



Prepared by: John Clarke address 25 Beech Street, Rhinebeck, NY 12572
Telephone: _____ email jclarkeplandesign@gmail.com Date June 2019

Narrative Description of Property: Briefly describe the property and its setting. Include a verbal description of the location (e.g., north side of NY 17, west of Jones Road); a general description of the building, structure or feature including such items as architectural style (if known), number of stories, type and shape of roof (flat, gabled, mansard, shed or other), materials and landscape features. Identify and describe any associated buildings, structures or features on the property, such as garages, silos, privies, pools, gravesites. Identify any known exterior and interior alterations such as additions, replacement windows, aluminum or vinyl siding or changes in plan. Include dates of construction and alteration, if known. Attach additional sheets as needed.

The building is one parcel north of Main Street on an 0.15-acre parcel facing North Elm Street. It is a 1½-story Second Empire structure with a raised basement level and mansard roof with multiple hooded dormers.

The house features a bracketed cornice with an arrow-shaped frieze pattern. The front porch extends across the full building frontage with four turned columns, and an original balustrade across the front. The double front doors and windows appear to be original. The south elevation has a rectangular bay and a tall brick chimney.

The only apparent changes to the original exterior of the structure are reversible, including metal awnings over the front porch and sunny-side windows, a section of newer wood railing on the north side of the front porch, the concrete front steps, and metal railings flanking the steps. The one-story rear garage has a modern exterior.

Narrative Description of Significance: Briefly describe those characteristics by which this property may be considered historically significant. Significance may include, but is not limited to, a structure being an intact representative of an architectural or engineering type or style (e.g., Gothic Revival style cottage, Pratt through-truss bridge); association with historic events or broad patterns of local, state or national history (e.g., a cotton mill from a period of growth in local industry, a seaside cottage representing a locale's history as a resort community, a structure associated with activities of the "underground railroad."); or by association with persons or organizations significant at a local, state or national level. Simply put, why is this property important to you and the community. Attach additional sheets as needed.

This house does not exist on the 1876 Gray and Davis Illustrated Atlas map for Fishkill Landing, but is evident on the 1884 Sanborn Map.

The building retains most of its original character, in particular its distinctive roof and cornice details. This house is one of the most intact examples of its type, scale, and period in the City and is unusual as a Second Empire house of modest size. It possesses special historic and aesthetic value as part of the cultural history of the City and embodies distinguishing characteristics of an architectural period and style.

8



4 North Elm Street

View of North Side



View of South Side



HISTORIC RESOURCE INVENTORY FORM

NYS OFFICE OF PARKS, RECREATION
& HISTORIC PRESERVATION
P.O. BOX 189, WATERFORD, NY 12188
(518) 237-8643

OFFICE USE ONLY

USN:

IDENTIFICATION

Property name(if any) _____
Address or Street Location 17 Church Street 9
County Dutchess Town/City Beacon Village/Hamlet: _____
Owner Brenda Belladone Edwards, Address 17 Church Street, Beacon, NY 12508
Trustee _____
Original use Residential Current use Residential, Two-Family
Architect/Builder, if known _____ Date of construction, if known c. 1870

DESCRIPTION

Materials -- please check those materials that are visible

Exterior Walls:	<input type="checkbox"/> wood clapboard	<input type="checkbox"/> wood shingle	<input type="checkbox"/> vertical boards	<input type="checkbox"/> plywood
	<input type="checkbox"/> stone	<input type="checkbox"/> brick	<input type="checkbox"/> poured concrete	<input type="checkbox"/> concrete block
	<input checked="" type="checkbox"/> vinyl siding	<input type="checkbox"/> aluminum siding	<input type="checkbox"/> cement-asbestos	<input type="checkbox"/> other: _____
Roof:	<input checked="" type="checkbox"/> asphalt, shingle	<input type="checkbox"/> asphalt, roll	<input type="checkbox"/> wood shingle	<input type="checkbox"/> metal <input type="checkbox"/> slate
Foundation:	<input type="checkbox"/> stone	<input checked="" type="checkbox"/> brick	<input type="checkbox"/> poured concrete	<input type="checkbox"/> concrete block

Other materials and their location: _____

Alterations, if known: _____ Date: _____

Condition: ☒ excellent ☐ good ☐ fair ☐ deteriorated

Map
North

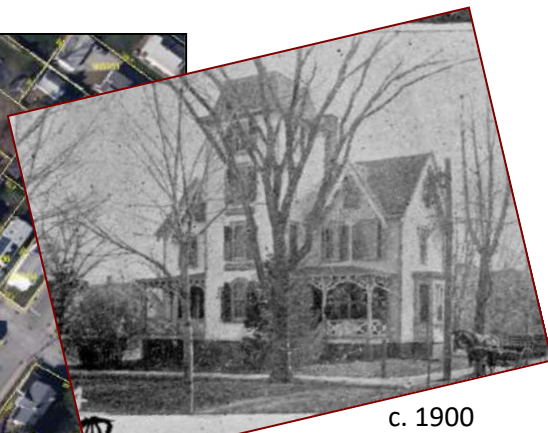

c. 1900

Prepared by: John Clarke address 25 Beech Street, Rhinebeck, NY 12572
Telephone: _____ email jclarkeplandesign@gmail.com Date June 2019

(See Reverse)

DRAFT

Narrative Description of Property: Briefly describe the property and its setting. Include a verbal description of the location (e.g., north side of NY 17, west of Jones Road); a general description of the building, structure or feature including such items as architectural style (if known), number of stories, type and shape of roof (flat, gabled, mansard, shed or other), materials and landscape features. Identify and describe any associated buildings, structures or features on the property, such as garages, silos, privies, pools, gravesites. Identify any known exterior and interior alterations such as additions, replacement windows, aluminum or vinyl siding or changes in plan. Include dates of construction and alteration, if known. Attach additional sheets as needed.

The building is one block north of Main Street on an 0.46-acre corner parcel facing Church Street. It is a 2½-story Victorian structure with a 4-story central tower and a 2-story rear section. The main section of the house has multiple cross gable roofs with a central brick chimney, and the tower has a mansard roof with a bracketed cornice. The rear gable section has a flat-roofed extension on the west side, which was likely added at a later date.

The house features wide vergeboards, drip-molds over the windows and doors, and one-level bracketed bay windows on the east and west elevations. There is a three-part, Palladian-influenced window frame with a rounded central window at the first level of the tower. Two matching front porches flank the tower with cornice brackets, square columns, and diagonal cross balustrades.

The original siding has been covered over with new vinyl siding and the window sashes appear to be more modern replacements. There is also a modern raised deck with wide glass door entry to the rear of the house, a modern one-story garage in the back yard, and a newer perimeter metal picket fence.

Narrative Description of Significance: Briefly describe those characteristics by which this property may be considered historically significant. Significance may include, but is not limited to, a structure being an intact representative of an architectural or engineering type or style (e.g., Gothic Revival style cottage, Pratt through-truss bridge); association with historic events or broad patterns of local, state or national history (e.g., a cotton mill from a period of growth in local industry, a seaside cottage representing a locale's history as a resort community, a structure associated with activities of the "underground railroad."); or by association with persons or organizations significant at a local, state or national level. Simply put, why is this property important to you and the community. Attach additional sheets as needed.

This house is first evident on the 1876 Gray and Davis Illustrated Atlas map for Fishkill Landing, showing its current cross configuration and labeled as Mrs. Colwell. It is not on the 1867 Beers Atlas. The 1979 Historic Survey reported that this house was used as a hospital in the 19th century. The architecture contains elements of Gothic Revival, Italian Villa, and Second Empire styles.

Other than the vinyl siding and replacement windows, the building retains most of its original character, in particular its distinctive central tower, front porch details, and bay windows. This house is one of the most intact examples of its type, scale, and period in the City. It possesses special historic and aesthetic value as part of the cultural history of the City and embodies distinguishing characteristics of an architectural period and style.

9



17 Church Street

Front View



Rear View



HISTORIC RESOURCE INVENTORY FORM

NYS OFFICE OF PARKS, RECREATION
& HISTORIC PRESERVATION
P.O. BOX 189, WATERFORD, NY 12188
(518) 237-8643

OFFICE USE ONLY

USN:

IDENTIFICATION

Property name(if any) _____
Address or Street Location 27 Church Street 10
County Dutchess Town/City Beacon Village/Hamlet: _____
Owner Christopher and Babette Brown Address 27 Church Street, Beacon, NY 12508
Original use Residential Current use Residential
Architect/Builder, if known _____ Date of construction, if known c. 1890

DESCRIPTION

Materials -- please check those materials that are visible

Exterior Walls:	<input type="checkbox"/> wood clapboard	<input type="checkbox"/> wood shingle	<input type="checkbox"/> vertical boards	<input type="checkbox"/> plywood
	<input type="checkbox"/> stone	<input type="checkbox"/> brick	<input type="checkbox"/> poured concrete	<input type="checkbox"/> concrete block
	<input type="checkbox"/> vinyl siding	<input type="checkbox"/> aluminum siding	<input checked="" type="checkbox"/> cement-asbestos	<input type="checkbox"/> other: _____
Roof:	<input checked="" type="checkbox"/> asphalt, shingle	<input type="checkbox"/> asphalt, roll	<input type="checkbox"/> wood shingle	<input type="checkbox"/> metal <input type="checkbox"/> slate
Foundation:	<input type="checkbox"/> stone	<input checked="" type="checkbox"/> brick	<input type="checkbox"/> poured concrete	<input type="checkbox"/> concrete block

Other materials and their location: _____

Alterations, if known: _____ Date: _____

Condition: ☒ excellent ☐ good ☐ fair ☐ deteriorated

Map
North



Prepared by: John Clarke address 25 Beech Street, Rhinebeck, NY 12572
Telephone: _____ email jclarkeplandesign@gmail.com Date June 2019

Narrative Description of Property: Briefly describe the property and its setting. Include a verbal description of the location (e.g., north side of NY 17, west of Jones Road); a general description of the building, structure or feature including such items as architectural style (if known), number of stories, type and shape of roof (flat, gabled, mansard, shed or other), materials and landscape features. Identify and describe any associated buildings, structures or features on the property, such as garages, silos, privies, pools, gravesites. Identify any known exterior and interior alterations such as additions, replacement windows, aluminum or vinyl siding or changes in plan. Include dates of construction and alteration, if known. Attach additional sheets as needed.

The building is one block north of Main Street on an 0.19-acre corner parcel facing Church Street. It is a 2-story late-Victorian structure with a cross-gable roof, a central brick chimney, and a 2-story rear section.

The house features a front porch extending around the west side with round Tuscan columns. The western cross-section of the house has a cutaway bay on the first level with a decorated overhang.

The original siding has been covered over with asbestos siding and the window sashes and porch railing appear to be more modern replacements. A former rear porch on the west side has been enclosed. There is a one-story, non-historic garage in the rear corner and a black chain link fence around the perimeter of the yard.

Narrative Description of Significance: Briefly describe those characteristics by which this property may be considered historically significant. Significance may include, but is not limited to, a structure being an intact representative of an architectural or engineering type or style (e.g., Gothic Revival style cottage, Pratt through-truss bridge); association with historic events or broad patterns of local, state or national history (e.g., a cotton mill from a period of growth in local industry, a seaside cottage representing a locale's history as a resort community, a structure associated with activities of the "underground railroad."); or by association with persons or organizations significant at a local, state or national level. Simply put, why is this property important to you and the community. Attach additional sheets as needed.

This house is first evident on the 1896 Sanborn Map with its current configuration. It is not on the 1889 Sanborn Map.

Other than the asbestos siding and likely replacement windows, the building retains most of its original character, in particular its distinctive two-sided front porch. This house is one of the most intact examples of its type, scale, and period in the City. It possesses special historic and aesthetic value as part of the cultural history of the City and embodies distinguishing characteristics of an architectural period and style.

10



27 Church Street

Front View



Rear View



HISTORIC RESOURCE INVENTORY FORM

NYS OFFICE OF PARKS, RECREATION
& HISTORIC PRESERVATION
P.O. BOX 189, WATERFORD, NY 12188
(518) 237-8643

OFFICE USE ONLY

USN:

IDENTIFICATION

Property name(if any) _____
Address or Street Location 232 Main Street 11
County Dutchess Town/City Beacon Village/Hamlet: _____
Owner Stephen and Ricann Block, Address 11540 NE Wing Point Way, Bainbridge Island, WA, 98110
Original use Commercial Trustees _____ Current use Commercial/Mixed-Use
Architect/Builder, if known _____ Date of construction, if known c. 1890

DESCRIPTION

Materials -- please check those materials that are visible

Exterior Walls:	<input type="checkbox"/> wood clapboard	<input type="checkbox"/> wood shingle	<input type="checkbox"/> vertical boards	<input type="checkbox"/> plywood
	<input type="checkbox"/> stone	<input checked="" type="checkbox"/> brick	<input type="checkbox"/> poured concrete	<input type="checkbox"/> concrete block
	<input type="checkbox"/> vinyl siding	<input type="checkbox"/> aluminum siding	<input type="checkbox"/> cement-asbestos	<input type="checkbox"/> other: _____
Roof:	<input type="checkbox"/> asphalt, shingle	<input checked="" type="checkbox"/> asphalt, roll	<input type="checkbox"/> wood shingle	<input type="checkbox"/> metal <input type="checkbox"/> slate
Foundation:	<input type="checkbox"/> stone	<input type="checkbox"/> brick	<input type="checkbox"/> poured concrete	<input type="checkbox"/> concrete block

Other materials and their location: _____

Alterations, if known: _____ Date: _____

Condition: ☒ excellent ☐ good ☐ fair ☐ deteriorated

Map
North



Prepared by: John Clarke address 25 Beech Street, Rhinebeck, NY 12572
Telephone: _____ email jclarkeplandesign@gmail.com Date June 2019

Narrative Description of Property: Briefly describe the property and its setting. Include a verbal description of the location (e.g., north side of NY 17, west of Jones Road); a general description of the building, structure or feature including such items as architectural style (if known), number of stories, type and shape of roof (flat, gabled, mansard, shed or other), materials and landscape features. Identify and describe any associated buildings, structures or features on the property, such as garages, silos, privies, pools, gravesites. Identify any known exterior and interior alterations such as additions, replacement windows, aluminum or vinyl siding or changes in plan. Include dates of construction and alteration, if known. Attach additional sheets as needed.

The building is located on the north side of Main Street on a narrow 0.08-acre lot. It is a three-story, three-bay brick building with a flat roof. The projecting wide-board cornice has regular brackets and paired brackets at the corners.

The most distinctive architectural details are the recessed brickwork around the windows with corbelled rows above the stone lintels. There are also dog-tooth sections between the upper floor windows and a course of dog-tooth bricks above the storefront. The windows have two over two sashes and stone sills. The storefront does not appear to be original, but is historically compatible.

Narrative Description of Significance: Briefly describe those characteristics by which this property may be considered historically significant. Significance may include, but is not limited to, a structure being an intact representative of an architectural or engineering type or style (e.g., Gothic Revival style cottage, Pratt through-truss bridge); association with historic events or broad patterns of local, state or national history (e.g., a cotton mill from a period of growth in local industry, a seaside cottage representing a locale's history as a resort community, a structure associated with activities of the "underground railroad."); or by association with persons or organizations significant at a local, state or national level. Simply put, why is this property important to you and the community. Attach additional sheets as needed.

There is no building at this site on the 1889 Sanborn Map, but the building is shown on the 1896 version, listed as a grocery store.

The building retains its original character, in particular its decorative brickwork. This commercial storefront structure is one of the most intact examples of its type, scale, and period in the City. It possesses special historic and aesthetic value as part of the cultural history of the City and embodies distinguishing characteristics of an architectural period and style.

11



232 Main Street

Front View



Storefront Details



HISTORIC RESOURCE INVENTORY FORM

NYS OFFICE OF PARKS, RECREATION
& HISTORIC PRESERVATION
P.O. BOX 189, WATERFORD, NY 12188
(518) 237-8643

OFFICE USE ONLY

USN:

IDENTIFICATION

Property name(if any) _____
Address or Street Location 246 Main Street 12
County Dutchess Town/City Beacon Village/Hamlet: _____
Owner J & J 246, LLC Address P.O. Box 548, Beacon, NY 12508
Original use Commercial Current use Commercial/Mixed-Use
Architect/Builder, if known _____ Date of construction, if known c. 1885

DESCRIPTION

Materials -- please check those materials that are visible

Exterior Walls:	<input type="checkbox"/> wood clapboard	<input type="checkbox"/> wood shingle	<input type="checkbox"/> vertical boards	<input type="checkbox"/> plywood
	<input type="checkbox"/> stone	<input checked="" type="checkbox"/> brick	<input type="checkbox"/> poured concrete	<input type="checkbox"/> concrete block
	<input type="checkbox"/> vinyl siding	<input type="checkbox"/> aluminum siding	<input type="checkbox"/> cement-asbestos	<input type="checkbox"/> other: _____
Roof:	<input type="checkbox"/> asphalt, shingle	<input checked="" type="checkbox"/> asphalt, roll	<input type="checkbox"/> wood shingle	<input type="checkbox"/> metal <input type="checkbox"/> slate
Foundation:	<input type="checkbox"/> stone	<input type="checkbox"/> brick	<input type="checkbox"/> poured concrete	<input type="checkbox"/> concrete block

Other materials and their location: _____

Alterations, if known: _____ Date: _____

Condition: ☒ excellent ☐ good ☐ fair ☐ deteriorated

Map
↑
North



Early 1900s

Prepared by: John Clarke address 25 Beech Street, Rhinebeck, NY 12572
Telephone: _____ email jclarkeplandesign@gmail.com Date June 2019

Narrative Description of Property: Briefly describe the property and its setting. Include a verbal description of the location (e.g., north side of NY 17, west of Jones Road); a general description of the building, structure or feature including such items as architectural style (if known), number of stories, type and shape of roof (flat, gabled, mansard, shed or other), materials and landscape features. Identify and describe any associated buildings, structures or features on the property, such as garages, silos, privies, pools, gravesites. Identify any known exterior and interior alterations such as additions, replacement windows, aluminum or vinyl siding or changes in plan. Include dates of construction and alteration, if known. Attach additional sheets as needed.

The building is located on the north side of Main Street on a 0.08-acre lot. It is a three-story, five-bay brick building with a flat roof. The large and decorative projecting cornice has paired brackets and small diamond-shaped cut-outs. The side bays on the front façade are slightly recessed with corbeled brick under the cornice.

The windows have arched brick lintels and stone sills with paired windows in the central bay. The sashes appear to be modern replacements. There is a simple secondary cornice over the storefronts and a central doorway for upper floor access. The two storefronts have double doors, but the windows and surrounds do not look original.

There are rounded modern awnings over the Main Street storefronts and central entrance, as well as the east side door. An exterior steel fire escape hangs off the north side of the structure.

Narrative Description of Significance: Briefly describe those characteristics by which this property may be considered historically significant. Significance may include, but is not limited to, a structure being an intact representative of an architectural or engineering type or style (e.g., Gothic Revival style cottage, Pratt through-truss bridge); association with historic events or broad patterns of local, state or national history (e.g., a cotton mill from a period of growth in local industry, a seaside cottage representing a locale's history as a resort community, a structure associated with activities of the "underground railroad."); or by association with persons or organizations significant at a local, state or national level. Simply put, why is this property important to you and the community. Attach additional sheets as needed.

There is no building at this site on the 1884 Sanborn Map, but the building is shown on the 1889 version, listed as a candy manufacturer on the west side and saloon on the east side. On the 1919 and 1927 Sanborn maps it was labeled Bennett Hotel. The existing one-story addition to the rear was constructed between 1912 and 1919.

The building retains its original character, particularly its elaborate overhanging cornice. This commercial structure is one of the most intact examples of its type, scale, and period in the City. It possesses special historic and aesthetic value as part of the cultural history of the City and embodies distinguishing characteristics of an architectural period and style.

12



246 Main Street

Front View



Rear View



HISTORIC RESOURCE INVENTORY FORM

NYS OFFICE OF PARKS, RECREATION
& HISTORIC PRESERVATION
P.O. BOX 189, WATERFORD, NY 12188
(518) 237-8643

OFFICE USE ONLY

USN:

IDENTIFICATION

Property name(if any) _____
Address or Street Location 250 Main Street 13
County Dutchess Town/City Beacon Village/Hamlet: _____
Owner Fa Tuan Ni and Ming Fang Chen Address 250 Main Street, Beacon, NY 12508
Original use Commercial Current use Commercial/Mixed-Use
Architect/Builder, if known _____ Date of construction, if known c. 1905-1910

DESCRIPTION

Materials -- please check those materials that are visible

Exterior Walls:	<input type="checkbox"/> wood clapboard	<input type="checkbox"/> wood shingle	<input type="checkbox"/> vertical boards	<input type="checkbox"/> plywood
	<input type="checkbox"/> stone	<input checked="" type="checkbox"/> brick	<input type="checkbox"/> poured concrete	<input type="checkbox"/> concrete block
	<input type="checkbox"/> vinyl siding	<input type="checkbox"/> aluminum siding	<input type="checkbox"/> cement-asbestos	<input type="checkbox"/> other: _____
Roof:	<input type="checkbox"/> asphalt, shingle	<input checked="" type="checkbox"/> asphalt, roll	<input type="checkbox"/> wood shingle	<input type="checkbox"/> metal <input type="checkbox"/> slate
Foundation:	<input type="checkbox"/> stone	<input type="checkbox"/> brick	<input type="checkbox"/> poured concrete	<input type="checkbox"/> concrete block

Other materials and their location: _____

Alterations, if known: _____ Date: _____

Condition: ☐ excellent ☐ good ☒ fair ☐ deteriorated

Map
↑
North



Prepared by: John Clarke address 25 Beech Street, Rhinebeck, NY 12572
Telephone: _____ email jclarkeplandesign@gmail.com Date June 2019

Narrative Description of Property: Briefly describe the property and its setting. Include a verbal description of the location (e.g., north side of NY 17, west of Jones Road); a general description of the building, structure or feature including such items as architectural style (if known), number of stories, type and shape of roof (flat, gabled, mansard, shed or other), materials and landscape features. Identify and describe any associated buildings, structures or features on the property, such as garages, silos, privies, pools, gravesites. Identify any known exterior and interior alterations such as additions, replacement windows, aluminum or vinyl siding or changes in plan. Include dates of construction and alteration, if known. Attach additional sheets as needed.

The building is located on the north side of Main Street on a narrow 0.05-acre lot. It is a three-story, three-bay brick building with a flat roof and brick chimney. The projecting cornice has regular modillions and a wide board underneath.

The windows have arched brick lintels and stone sills. The sashes appear to be modern replacements. There is a simple secondary cornice over the storefront with corner blocks. The storefront surrounds and the door to the upper floors look original, but the storefront window and door are modern.

There is a rear porch on the upper levels, one-story rear addition, and a more modern garage towards the rear of the lot. Three windows and a former doorway have been bricked-up on the west side of the building.

Narrative Description of Significance: Briefly describe those characteristics by which this property may be considered historically significant. Significance may include, but is not limited to, a structure being an intact representative of an architectural or engineering type or style (e.g., Gothic Revival style cottage, Pratt through-truss bridge); association with historic events or broad patterns of local, state or national history (e.g., a cotton mill from a period of growth in local industry, a seaside cottage representing a locale's history as a resort community, a structure associated with activities of the "underground railroad."); or by association with persons or organizations significant at a local, state or national level. Simply put, why is this property important to you and the community. Attach additional sheets as needed.

There is no building at this site on the 1904 Sanborn Map, but the building with a 3-level rear porch is shown on the 1912 version, listed as a haberdasher. The one-story rear addition dates from after 1927.

Other than the bricked-up openings on the west side, the building retains most of its original character, in particular its decorative cornice. This commercial storefront structure is one of the most intact examples of its type, scale, and period in the City. It possesses special historic and aesthetic value as part of the cultural history of the City and embodies distinguishing characteristics of an architectural period and style.

13



250 Main Street

Front View



Rear View



HISTORIC RESOURCE INVENTORY FORM

NYS OFFICE OF PARKS, RECREATION
& HISTORIC PRESERVATION
P.O. BOX 189, WATERFORD, NY 12188
(518) 237-8643

OFFICE USE ONLY

USN:

IDENTIFICATION

Property name(if any) _____
Address or Street Location 257 Main Street 14
County Dutchess Town/City Beacon Village/Hamlet: _____
Owner Marin Equities, Inc. Address P.O. Box 9136, Bardonia, NY 10954
Original use Commercial Current use Commercial/Mixed-Use
Architect/Builder, if known _____ Date of construction, if known c. 1890-1895

DESCRIPTION

Materials -- please check those materials that are visible

Exterior Walls:	<input type="checkbox"/> wood clapboard	<input type="checkbox"/> wood shingle	<input type="checkbox"/> vertical boards	<input type="checkbox"/> plywood
	<input type="checkbox"/> stone	<input checked="" type="checkbox"/> brick	<input type="checkbox"/> poured concrete	<input type="checkbox"/> concrete block
	<input type="checkbox"/> vinyl siding	<input type="checkbox"/> aluminum siding	<input type="checkbox"/> cement-asbestos	<input type="checkbox"/> other: _____
Roof:	<input type="checkbox"/> asphalt, shingle	<input checked="" type="checkbox"/> asphalt, roll	<input type="checkbox"/> wood shingle	<input type="checkbox"/> metal <input type="checkbox"/> slate
Foundation:	<input type="checkbox"/> stone	<input type="checkbox"/> brick	<input type="checkbox"/> poured concrete	<input type="checkbox"/> concrete block

Other materials and their location: _____

Alterations, if known: _____ Date: _____

Condition: ☐ excellent ☒ good ☐ fair ☐ deteriorated



Prepared by: John Clarke address 25 Beech Street, Rhinebeck, NY 12572
Telephone: _____ email jclarkeplandesign@gmail.com Date June 2019

Narrative Description of Property: Briefly describe the property and its setting. Include a verbal description of the location (e.g., north side of NY 17, west of Jones Road); a general description of the building, structure or feature including such items as architectural style (if known), number of stories, type and shape of roof (flat, gabled, mansard, shed or other), materials and landscape features. Identify and describe any associated buildings, structures or features on the property, such as garages, silos, privies, pools, gravesites. Identify any known exterior and interior alterations such as additions, replacement windows, aluminum or vinyl siding or changes in plan. Include dates of construction and alteration, if known. Attach additional sheets as needed.

The building is located on the south side of Main Street on a 0.23-acre lot. It is a two-story painted brick building with a flat roof and three brick chimneys. The projecting cornice is formed by a regular pattern of corbeled brick.

The structure is divided into three sections by projecting piers with originally six storefronts and three separate doors to the upper floor. The tall, narrow second-floor windows are set in six groups of three with broad arching brick lintels, a drip band above, and stone sills below. There is a secondary cornice over the central section of the facade. The central storefront has been modernized, but the outer storefronts retain much of their original character.

The rear elevation features paired windows with arched brick lintels and stone sills and three doors to the three sections of the building. A modern garage sits at the far corner of the rear parking lot.

Narrative Description of Significance: Briefly describe those characteristics by which this property may be considered historically significant. Significance may include, but is not limited to, a structure being an intact representative of an architectural or engineering type or style (e.g., Gothic Revival style cottage, Pratt through-truss bridge); association with historic events or broad patterns of local, state or national history (e.g., a cotton mill from a period of growth in local industry, a seaside cottage representing a locale's history as a resort community, a structure associated with activities of the "underground railroad."); or by association with persons or organizations significant at a local, state or national level. Simply put, why is this property important to you and the community. Attach additional sheets as needed.

There is no building at this site on the 1889 Sanborn Map, but the two-story building is shown on the 1896 version with multiple businesses, including a barber, grocery, and candy store. On the 1912 Sanborn map a club is listed on the second floor with a pool hall, cobbler, and sewing machine shop on the first floor.

The building retains its original character, in particular its decorative brickwork. This commercial storefront structure is one of the most intact examples of its type, scale, and period in the City. It possesses special historic and aesthetic value as part of the cultural history of the City and embodies distinguishing characteristics of an architectural period and style.

14



257 Main Street

Front View



Rear View



HISTORIC RESOURCE INVENTORY FORM

NYS OFFICE OF PARKS, RECREATION
& HISTORIC PRESERVATION
P.O. BOX 189, WATERFORD, NY 12188
(518) 237-8643

OFFICE USE ONLY

USN:

IDENTIFICATION

Property name(if any) _____
Address or Street Location 269 Main Street 15
County Dutchess Town/City Beacon Village/Hamlet: _____
Owner Tersal, Inc. Address 269 Main Street, Beacon, NY 12508
Original use Commercial Current use Commercial
Architect/Builder, if known _____ Date of construction, if known 1929
Fred Peiser, Newburgh, Supervising Architect
Howell & Thomas, Cleveland, Building Plans
James Forrestal Co., Beacon, Builder

DESCRIPTION

Materials -- please check those materials that are visible

Exterior Walls:	<input type="checkbox"/> wood clapboard	<input type="checkbox"/> wood shingle	<input type="checkbox"/> vertical boards	<input type="checkbox"/> plywood
	<input type="checkbox"/> stone	<input checked="" type="checkbox"/> brick	<input type="checkbox"/> poured concrete	<input type="checkbox"/> concrete block
	<input type="checkbox"/> vinyl siding	<input type="checkbox"/> aluminum siding	<input type="checkbox"/> cement-asbestos	<input type="checkbox"/> other: _____
Roof:	<input type="checkbox"/> asphalt, shingle	<input checked="" type="checkbox"/> asphalt, roll	<input type="checkbox"/> wood shingle	<input type="checkbox"/> metal <input type="checkbox"/> slate
Foundation:	<input type="checkbox"/> stone	<input type="checkbox"/> brick	<input type="checkbox"/> poured concrete	<input type="checkbox"/> concrete block

Other materials and their location: _____

Alterations, if known: _____ Date: _____

Condition: ☒ excellent ☐ good ☐ fair ☐ deteriorated

Map
↑
North

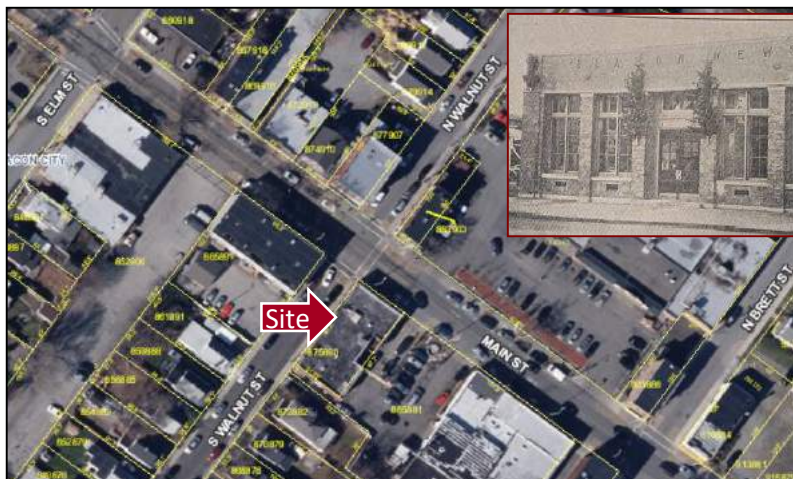

1929

Prepared by: John Clarke address 25 Beech Street, Rhinebeck, NY 12572
Telephone: _____ email jclarkeplandesign@gmail.com Date June 2019

Narrative Description of Property: Briefly describe the property and its setting. Include a verbal description of the location (e.g., north side of NY 17, west of Jones Road); a general description of the building, structure or feature including such items as architectural style (if known), number of stories, type and shape of roof (flat, gabled, mansard, shed or other), materials and landscape features. Identify and describe any associated buildings, structures or features on the property, such as garages, silos, privies, pools, gravesites. Identify any known exterior and interior alterations such as additions, replacement windows, aluminum or vinyl siding or changes in plan. Include dates of construction and alteration, if known. Attach additional sheets as needed.

The building is located on the south side of Main Street on a 0.11-acre lot. It is a one-story brick building with a flat roof. The street-front brick walls contain multiple shades of light brown to tan, while the east and south walls are common red brick.

The Main Street facade is divided into five bays by pilasters with simple stone composite capitals and a stone string course and a soldier course of bricks above. Small metal medallions are placed over the four central pilasters. The cornice is a plain stone composite edge, as are the building's sills along the sidewalk.

The front quarter of the building had tall paired wood windows with eight panes each, while the rear section has large, multi-pane, metal-framed industrial windows, both types with stone composite sills. There is arched doorway at the southwest corner. The eastern wall is blank brick, but has a recessed window well half-way back. The only apparent modern elements are the front metal door and the canvas awnings over the front entrance and wooden windows.

Narrative Description of Significance: Briefly describe those characteristics by which this property may be considered historically significant. Significance may include, but is not limited to, a structure being an intact representative of an architectural or engineering type or style (e.g., Gothic Revival style cottage, Pratt through-truss bridge); association with historic events or broad patterns of local, state or national history (e.g., a cotton mill from a period of growth in local industry, a seaside cottage representing a locale's history as a resort community, a structure associated with activities of the "underground railroad."); or by association with persons or organizations significant at a local, state or national level. Simply put, why is this property important to you and the community. Attach additional sheets as needed.

On January 21, 1929 The Beacon News announced the opening of its new offices and printing plant on Main Street, after the 1927 merger of two local papers, The Journal and the Herald. There is no building at this site on the 1927 Sanborn Map, but the one-story building is shown on the 1946 version, listed as the Beacon News with printing operations in the rear portion of the building.

The building retains its original character. This commercial structure is one of the most intact examples of its type, scale, and period in the City. It possesses special historic and aesthetic value as part of the cultural history of the City and embodies distinguishing characteristics of an architectural period and style.

15



269 Main Street

Front View



Rear View



HISTORIC RESOURCE INVENTORY FORM

NYS OFFICE OF PARKS, RECREATION
& HISTORIC PRESERVATION
P.O. BOX 189, WATERFORD, NY 12188
(518) 237-8643

OFFICE USE ONLY

USN:

IDENTIFICATION

Property name(if any) _____
Address or Street Location 274 Main Street 16
County Dutchess Town/City Beacon Village/Hamlet: _____
Owner Michael and Tina Pomarico Address 274 Main Street, Beacon, NY 12508
Original use Commercial Current use Commercial/Mixed-Use
Architect/Builder, if known _____ Date of construction, if known c. 1890-1895

DESCRIPTION

Materials -- please check those materials that are visible

Exterior Walls:	<input type="checkbox"/> wood clapboard	<input type="checkbox"/> wood shingle	<input type="checkbox"/> vertical boards	<input type="checkbox"/> plywood	
	<input type="checkbox"/> stone	<input checked="" type="checkbox"/> brick	<input type="checkbox"/> poured concrete	<input type="checkbox"/> concrete block	
	<input type="checkbox"/> vinyl siding	<input type="checkbox"/> aluminum siding	<input type="checkbox"/> cement-asbestos	<input type="checkbox"/> other: _____	
Roof:	<input type="checkbox"/> asphalt, shingle	<input checked="" type="checkbox"/> asphalt, roll	<input type="checkbox"/> wood shingle	<input type="checkbox"/> metal	<input type="checkbox"/> slate
Foundation:	<input type="checkbox"/> stone	<input type="checkbox"/> brick	<input type="checkbox"/> poured concrete	<input type="checkbox"/> concrete block	

Other materials and their location: _____

Alterations, if known: _____ Date: _____

Condition: ☐ excellent ☒ good ☐ fair ☐ deteriorated

Map
↑
North



Prepared by: John Clarke address 25 Beech Street, Rhinebeck, NY 12572
Telephone: _____ email jclarkeplandesign@gmail.com Date June 2019

Narrative Description of Property: Briefly describe the property and its setting. Include a verbal description of the location (e.g., north side of NY 17, west of Jones Road); a general description of the building, structure or feature including such items as architectural style (if known), number of stories, type and shape of roof (flat, gabled, mansard, shed or other), materials and landscape features. Identify and describe any associated buildings, structures or features on the property, such as garages, silos, privies, pools, gravesites. Identify any known exterior and interior alterations such as additions, replacement windows, aluminum or vinyl siding or changes in plan. Include dates of construction and alteration, if known. Attach additional sheets as needed.

The building is located on the north side of Main Street on a narrow 0.07-acre lot. It is a three-story, three-bay brick building with a flat roof and rear brick chimney. The bracketed front cornice has paired brackets at the corners with an arching frieze board and attached scrollwork in between the brackets.

The windows have stone lintels and sills, although the sashes appear to be modern replacements. Two windows have been bricked-up on the east side first floor. The east side also has a steel fire escape and a bay window on the upper two floors, which is original to the building, but has been refaced with modern materials. The thoroughly modernized storefront features a broad asphalt shingled roof, horizontally laid white stone, and metal picket fencing in front of the windows.

There is a modern, cement block, one-story rear addition.

Narrative Description of Significance: Briefly describe those characteristics by which this property may be considered historically significant. Significance may include, but is not limited to, a structure being an intact representative of an architectural or engineering type or style (e.g., Gothic Revival style cottage, Pratt through-truss bridge); association with historic events or broad patterns of local, state or national history (e.g., a cotton mill from a period of growth in local industry, a seaside cottage representing a locale's history as a resort community, a structure associated with activities of the "underground railroad."); or by association with persons or organizations significant at a local, state or national level. Simply put, why is this property important to you and the community. Attach additional sheets as needed.

There is no building at this site on the 1889 Sanborn Map, but this 3-story building with a bay window on the east side and 3-level rear porch is shown on the 1896 version, listed as a liquor store.

Other than the storefront and bay window, the building retains much of its original character, in particular its decorative cornice. This commercial storefront structure is one of the more intact examples of its type, scale, and period in the City. It possesses special historic and aesthetic value as part of the cultural history of the City and embodies distinguishing characteristics of an architectural period and style.

16



274 Main Street

Front View



Rear View



HISTORIC RESOURCE INVENTORY FORM

NYS OFFICE OF PARKS, RECREATION
& HISTORIC PRESERVATION
P.O. BOX 189, WATERFORD, NY 12188
(518) 237-8643

OFFICE USE ONLY

USN:

IDENTIFICATION

Property name(if any) _____
Address or Street Location 284 Main Street 17
County Dutchess Town/City Beacon Village/Hamlet: _____
Owner Movil Development Corp. Address 284 Main Street, Beacon, NY 12508
Original use Commercial Current use Commercial/Mixed-Use
Architect/Builder, if known _____ Date of construction, if known c. 1915

DESCRIPTION

Materials -- please check those materials that are visible

Exterior Walls:	<input type="checkbox"/> wood clapboard	<input type="checkbox"/> wood shingle	<input type="checkbox"/> vertical boards	<input type="checkbox"/> plywood
	<input type="checkbox"/> stone	<input checked="" type="checkbox"/> brick	<input type="checkbox"/> poured concrete	<input type="checkbox"/> concrete block
	<input type="checkbox"/> vinyl siding	<input type="checkbox"/> aluminum siding	<input type="checkbox"/> cement-asbestos	<input checked="" type="checkbox"/> other: <u>Stucco 1st Floor</u>
Roof:	<input type="checkbox"/> asphalt, shingle	<input checked="" type="checkbox"/> asphalt, roll	<input type="checkbox"/> wood shingle	<input type="checkbox"/> metal <input type="checkbox"/> slate
Foundation:	<input type="checkbox"/> stone	<input type="checkbox"/> brick	<input type="checkbox"/> poured concrete	<input type="checkbox"/> concrete block

Other materials and their location: _____

Alterations, if known: _____ Date: _____

Condition: ☐ excellent ☒ good ☐ fair ☐ deteriorated

Map
↑
North



1964

Prepared by: John Clarke address 25 Beech Street, Rhinebeck, NY 12572
Telephone: _____ email jclarkeplandesign@gmail.com Date June 2019

Narrative Description of Property: Briefly describe the property and its setting. Include a verbal description of the location (e.g., north side of NY 17, west of Jones Road); a general description of the building, structure or feature including such items as architectural style (if known), number of stories, type and shape of roof (flat, gabled, mansard, shed or other), materials and landscape features. Identify and describe any associated buildings, structures or features on the property, such as garages, silos, privies, pools, gravesites. Identify any known exterior and interior alterations such as additions, replacement windows, aluminum or vinyl siding or changes in plan. Include dates of construction and alteration, if known. Attach additional sheets as needed.

The building is located on the north side of Main Street on a 0.19-acre lot. It is a three-story, four-bay painted brick building with a flat roof and four end-wall brick chimneys. The front overhanging cornice has regularly spaced modillions and a frieze board with moldings.

The south windows have stone lintels and sills, although the sashes appear to be modern replacements. On the west side the windows are wood framed with central keys above, as is the pointed arch above the recessed window well on the two upper floors.

The west side first floor and front storefront have been covered over with a modern stucco pattern with corner pilasters. The front windows and door are all modern. Steel fire escapes are also hung off the front and rear sides of the structure.

Narrative Description of Significance: Briefly describe those characteristics by which this property may be considered historically significant. Significance may include, but is not limited to, a structure being an intact representative of an architectural or engineering type or style (e.g., Gothic Revival style cottage, Pratt through-truss bridge); association with historic events or broad patterns of local, state or national history (e.g., a cotton mill from a period of growth in local industry, a seaside cottage representing a locale's history as a resort community, a structure associated with activities of the "underground railroad."); or by association with persons or organizations significant at a local, state or national level. Simply put, why is this property important to you and the community. Attach additional sheets as needed.

There is no building at this site on the 1912 Sanborn Map, but this 3-story building with recessed side window wells is shown on the 1919 version, listed as dwellings.

Other than the storefront level and replaced windows, the building retains much of its original character, in particular its decorative cornice. This commercial storefront structure is one of the more intact examples of its type, scale, and period in the City. It possesses special historic and aesthetic value as part of the cultural history of the City and embodies distinguishing characteristics of an architectural period and style.

17



284 Main Street

Front View



Rear View



HISTORIC RESOURCE INVENTORY FORM

NYS OFFICE OF PARKS, RECREATION
& HISTORIC PRESERVATION
P.O. BOX 189, WATERFORD, NY 12188
(518) 237-8643

OFFICE USE ONLY

USN:

IDENTIFICATION

Property name(if any) Former Roosevelt Theater
Address or Street Location 288 Main Street 18
County Dutchess Town/City Beacon Village/Hamlet: _____
Owner Movil Development Corp. Address 284 Main Street, Beacon, NY 12508
Original use Commercial Current use Commercial
Architect/Builder, if known _____ Date of construction, if known c. 1915

DESCRIPTION

Materials -- please check those materials that are visible

Exterior Walls:	<input type="checkbox"/> wood clapboard	<input type="checkbox"/> wood shingle	<input type="checkbox"/> vertical boards	<input type="checkbox"/> plywood
	<input type="checkbox"/> stone	<input checked="" type="checkbox"/> brick	<input type="checkbox"/> poured concrete	<input type="checkbox"/> concrete block
	<input type="checkbox"/> vinyl siding	<input type="checkbox"/> aluminum siding	<input type="checkbox"/> cement-asbestos	<input type="checkbox"/> other: _____
Roof:	<input type="checkbox"/> asphalt, shingle	<input checked="" type="checkbox"/> asphalt, roll	<input type="checkbox"/> wood shingle	<input type="checkbox"/> metal <input type="checkbox"/> slate
Foundation:	<input type="checkbox"/> stone	<input type="checkbox"/> brick	<input type="checkbox"/> poured concrete	<input type="checkbox"/> concrete block

Other materials and their location: _____

Alterations, if known: _____ Date: _____

Condition: ☐ excellent ☒ good ☐ fair ☐ deteriorated

Map
↑
North



1964

Prepared by: John Clarke address 25 Beech Street, Rhinebeck, NY 12572
Telephone: _____ email jclarkeplandesign@gmail.com Date June 2019

Narrative Description of Property: Briefly describe the property and its setting. Include a verbal description of the location (e.g., north side of NY 17, west of Jones Road); a general description of the building, structure or feature including such items as architectural style (if known), number of stories, type and shape of roof (flat, gabled, mansard, shed or other), materials and landscape features. Identify and describe any associated buildings, structures or features on the property, such as garages, silos, privies, pools, gravesites. Identify any known exterior and interior alterations such as additions, replacement windows, aluminum or vinyl siding or changes in plan. Include dates of construction and alteration, if known. Attach additional sheets as needed.

The building is located on the north side of Main Street on a 0.18-acre lot. It is a 1½-story brick building with a 2-story rear section and flat roof. The building has bold Art Deco elements, probably added in the 1930s, well after the original construction date, when it was converted into a movie theater. The original brickwork features six pilasters across the front and multiple rectangular brick patterns made from stacked and soldiered brick.

Stylized Deco features include a shaped parapet cornice, a second level central panel and first floor doorway with keyed top and side quoins, and an applied band above the first floor with dropped geometric shapes.

The first-floor windows also have wide bands above and exaggerated central keys. The south side windows and doors appear to be more modern replacements.

Narrative Description of Significance: Briefly describe those characteristics by which this property may be considered historically significant. Significance may include, but is not limited to, a structure being an intact representative of an architectural or engineering type or style (e.g., Gothic Revival style cottage, Pratt through-truss bridge); association with historic events or broad patterns of local, state or national history (e.g., a cotton mill from a period of growth in local industry, a seaside cottage representing a locale's history as a resort community, a structure associated with activities of the "underground railroad."); or by association with persons or organizations significant at a local, state or national level. Simply put, why is this property important to you and the community. Attach additional sheets as needed.

There were ruins of livery buildings destroyed by fire at this site on the 1912 Sanborn Map, but a brick building with the current configuration is shown on the 1919 and 1927 versions, listed as a garage. The White Garage was converted to the Roosevelt Theater movie house in 1934 with a taller rear addition.

Other than the front windows and doors, the building retains most of its original character, in particular its decorative brickwork and Art Deco features. This commercial structure is one of the more intact examples of its type, scale, and period in the City. It possesses special historic and aesthetic value as part of the cultural history of the City and embodies distinguishing characteristics of an architectural period and style.

18



288 Main Street

Front View

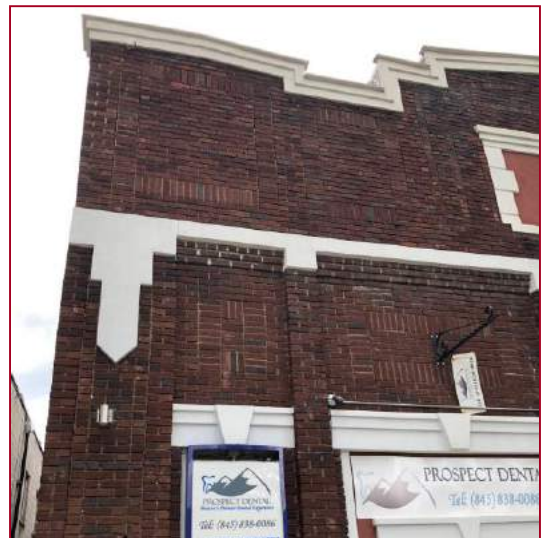

Brick Details



HISTORIC RESOURCE INVENTORY FORM

NYS OFFICE OF PARKS, RECREATION
& HISTORIC PRESERVATION
P.O. BOX 189, WATERFORD, NY 12188
(518) 237-8643

OFFICE USE ONLY

USN:

IDENTIFICATION

Property name(if any) Telephone Building 19
Address or Street Location 291 Main Street
County Dutchess Town/City Beacon Village/Hamlet: _____
Owner 291 Main Street LLC. Address 55B Heritage Hills, Somers, NY 10589
Original use Commercial Current use Commercial
Architect/Builder, if known _____ Date of construction, if known 1907

DESCRIPTION

Materials -- please check those materials that are visible

Exterior Walls:	<input type="checkbox"/> wood clapboard	<input type="checkbox"/> wood shingle	<input type="checkbox"/> vertical boards	<input type="checkbox"/> plywood
	<input type="checkbox"/> stone	<input checked="" type="checkbox"/> brick	<input type="checkbox"/> poured concrete	<input type="checkbox"/> concrete block
	<input type="checkbox"/> vinyl siding	<input type="checkbox"/> aluminum siding	<input type="checkbox"/> cement-asbestos	<input type="checkbox"/> other: _____
Roof:	<input type="checkbox"/> asphalt, shingle	<input checked="" type="checkbox"/> asphalt, roll	<input type="checkbox"/> wood shingle	<input type="checkbox"/> metal <input type="checkbox"/> slate
Foundation:	<input type="checkbox"/> stone	<input type="checkbox"/> brick	<input type="checkbox"/> poured concrete	<input type="checkbox"/> concrete block

Other materials and their location: _____

Alterations, if known: _____ Date: _____

Condition: ☒ excellent ☐ good ☐ fair ☐ deteriorated

Map
↑
North



1907

Prepared by: John Clarke address 25 Beech Street, Rhinebeck, NY 12572

Telephone: _____ email jclarkeplandesign@gmail.com Date June 2019

Narrative Description of Property: Briefly describe the property and its setting. Include a verbal description of the location (e.g., north side of NY 17, west of Jones Road); a general description of the building, structure or feature including such items as architectural style (if known), number of stories, type and shape of roof (flat, gabled, mansard, shed or other), materials and landscape features. Identify and describe any associated buildings, structures or features on the property, such as garages, silos, privies, pools, gravesites. Identify any known exterior and interior alterations such as additions, replacement windows, aluminum or vinyl siding or changes in plan. Include dates of construction and alteration, if known. Attach additional sheets as needed.

This corner building is located on the south side of Main Street on a 0.14-acre lot. It is a 2½-story, three-bay building with a flat roof and brick chimney. The building is raised a half story on a stone base with brick above. The brick is an unusual Flemish bond with red stretchers and a mix of darker and lighter headers.

The broad overhanging cornice has regularly spaced modillions, a smaller dentil course below, and a wide frieze board with moldings and a central “Telephone Building” sign. The distinctive cornice extends across the north, east, and west elevations.

The Main Street facade is divided by four large-scale pilasters with decorative stone capitals and bases. The windows have brick lintels (arched on the first floor and rear) with a large central stone key and stone sills.

Narrative Description of Significance: Briefly describe those characteristics by which this property may be considered historically significant. Significance may include, but is not limited to, a structure being an intact representative of an architectural or engineering type or style (e.g., Gothic Revival style cottage, Pratt through-truss bridge); association with historic events or broad patterns of local, state or national history (e.g., a cotton mill from a period of growth in local industry, a seaside cottage representing a locale's history as a resort community, a structure associated with activities of the “underground railroad.”); or by association with persons or organizations significant at a local, state or national level. Simply put, why is this property important to you and the community. Attach additional sheets as needed.

There is no structure at this site on the 1904 Sanborn Map, but this building is shown on the 1912 and subsequent versions, labeled the Telephone Building. The Hudson River Telephone Company opened for business in October of 1907 with an electric generator in the basement, switchboard operations above, and phone booths on the first floor for transient users.

The building retains its original character, in particular its distinctive cornice and front facade. This structure is one of the most intact examples of its type, scale, and period in the City. It possesses special historic and aesthetic value as part of the cultural history of the City and embodies distinguishing characteristics of an architectural period and style.

19



291 Main Street

Front View



Rear View



HISTORIC RESOURCE INVENTORY FORM

NYS OFFICE OF PARKS, RECREATION
& HISTORIC PRESERVATION
P.O. BOX 189, WATERFORD, NY 12188
(518) 237-8643

OFFICE USE ONLY

USN:

IDENTIFICATION

Property name(if any) _____
Address or Street Location 315 Main Street 20
County Dutchess Town/City Beacon Village/Hamlet: _____
Owner 315 Beacon Realty LLC. Address 278 Mill Street, Poughkeepsie, NY 12601
Original use Commercial Current use Commercial/Mixed-Use
Architect/Builder, if known _____ Date of construction, if known Front Section c. 1880
Rear Section c. 1905-1910

DESCRIPTION

Materials -- please check those materials that are visible

Exterior Walls:	<input type="checkbox"/> wood clapboard	<input type="checkbox"/> wood shingle	<input type="checkbox"/> vertical boards	<input type="checkbox"/> plywood
	<input type="checkbox"/> stone	<input checked="" type="checkbox"/> brick	<input type="checkbox"/> poured concrete	<input type="checkbox"/> concrete block
	<input type="checkbox"/> vinyl siding	<input type="checkbox"/> aluminum siding	<input type="checkbox"/> cement-asbestos	<input type="checkbox"/> other: _____
Roof:	<input type="checkbox"/> asphalt, shingle	<input checked="" type="checkbox"/> asphalt, roll	<input type="checkbox"/> wood shingle	<input type="checkbox"/> metal <input type="checkbox"/> slate
Foundation:	<input type="checkbox"/> stone	<input type="checkbox"/> brick	<input type="checkbox"/> poured concrete	<input type="checkbox"/> concrete block

Other materials and their location: _____

Alterations, if known: _____ Date: _____

Condition: ☐ excellent ☒ good ☐ fair ☐ deteriorated

Map
↑
North



c.1960

Prepared by: John Clarke address 25 Beech Street, Rhinebeck, NY 12572
Telephone: _____ email jclarkeplandesign@gmail.com Date June 2019

DRAFT

(See Reverse)

Narrative Description of Property: Briefly describe the property and its setting. Include a verbal description of the location (e.g., north side of NY 17, west of Jones Road); a general description of the building, structure or feature including such items as architectural style (if known), number of stories, type and shape of roof (flat, gabled, mansard, shed or other), materials and landscape features. Identify and describe any associated buildings, structures or features on the property, such as garages, silos, privies, pools, gravesites. Identify any known exterior and interior alterations such as additions, replacement windows, aluminum or vinyl siding or changes in plan. Include dates of construction and alteration, if known. Attach additional sheets as needed.

The building is located on the south side of Main Street on a 0.07-acre lot. It is a 3- to 4-story, 3-bay painted brick building with a flat roof. The front overhanging cornice has regularly spaced modillions, four large decorated brackets, and a frieze board with rounded panels between the brackets.

The storefront has a secondary cornice with corner brackets. The storefront and flanking doors with transom lights are not original, but are historically compatible.

The front windows have raised arching brick lintels and stone sills, but the windows on the South Cedar Street side have primarily straight stone lintels. The window sashes appear to be modern replacements. On the west side rear section there is a projecting bay window on the upper two floors, which may be a more recent addition because it does not show on the 1946 and earlier Sanborn maps. The west side also has three steel fire escapes.

Narrative Description of Significance: Briefly describe those characteristics by which this property may be considered historically significant. Significance may include, but is not limited to, a structure being an intact representative of an architectural or engineering type or style (e.g., Gothic Revival style cottage, Pratt through-truss bridge); association with historic events or broad patterns of local, state or national history (e.g., a cotton mill from a period of growth in local industry, a seaside cottage representing a locale's history as a resort community, a structure associated with activities of the "underground railroad."); or by association with persons or organizations significant at a local, state or national level. Simply put, why is this property important to you and the community. Attach additional sheets as needed.

This building was constructed in three sections. The 3-story structure along Main Street is not on the 1876 Atlas map, but appears on the 1884 Sanborn map, listed as a gunsmith. The 3-story rear section is shown on the 1912 Sanborn map with a two-story connection in between. In the 1919 version the middle section has been raised to the current 4-story height.

The building retains much of its original character, in particular its decorative cornice. This mixed-use structure is one of the more intact examples of its type, scale, and period in the City. It possesses special historic and aesthetic value as part of the cultural history of the City and embodies distinguishing characteristics of an architectural period and style.

20



315 Main Street



Rear View

Front View



HISTORIC RESOURCE INVENTORY FORM

NYS OFFICE OF PARKS, RECREATION
& HISTORIC PRESERVATION
P.O. BOX 189, WATERFORD, NY 12188
(518) 237-8643

OFFICE USE ONLY

USN:

IDENTIFICATION

Property name(if any) _____
Address or Street Location 314 Main Street 21
County Dutchess Town/City Beacon Village/Hamlet: _____
Owner Sunshine Boy LLC. Address 20 Harvest Road, Bloomingburg, NY 12721
Original use Commercial Current use Commercial/Mixed-Use
Architect/Builder, if known _____ Date of construction, if known 1889

DESCRIPTION

Materials -- please check those materials that are visible

Exterior Walls:	<input type="checkbox"/> wood clapboard	<input type="checkbox"/> wood shingle	<input type="checkbox"/> vertical boards	<input type="checkbox"/> plywood
	<input type="checkbox"/> stone	<input checked="" type="checkbox"/> brick	<input type="checkbox"/> poured concrete	<input type="checkbox"/> concrete block
	<input type="checkbox"/> vinyl siding	<input type="checkbox"/> aluminum siding	<input type="checkbox"/> cement-asbestos	<input type="checkbox"/> other: _____
Roof:	<input type="checkbox"/> asphalt, shingle	<input checked="" type="checkbox"/> asphalt, roll	<input type="checkbox"/> wood shingle	<input type="checkbox"/> metal <input type="checkbox"/> slate
Foundation:	<input type="checkbox"/> stone	<input type="checkbox"/> brick	<input type="checkbox"/> poured concrete	<input type="checkbox"/> concrete block

Other materials and their location: _____

Alterations, if known: _____ Date: _____

Condition: ☒ excellent ☐ good ☐ fair ☐ deteriorated

Map
North

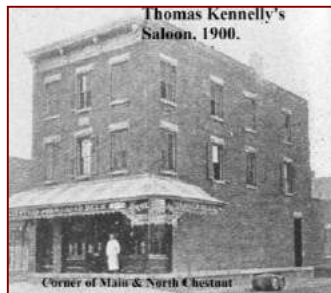
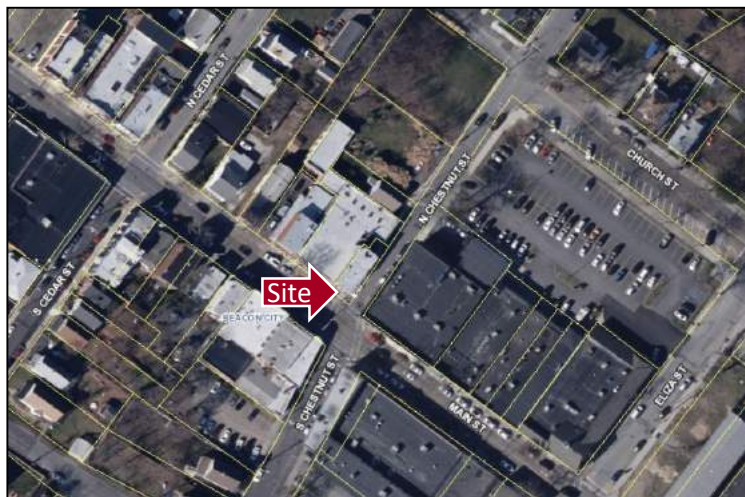

c. 1960

Prepared by: John Clarke address 25 Beech Street, Rhinebeck, NY 12572

Telephone: _____ email jclarkeplandesign@gmail.com Date June 2019

Narrative Description of Property: Briefly describe the property and its setting. Include a verbal description of the location (e.g., north side of NY 17, west of Jones Road); a general description of the building, structure or feature including such items as architectural style (if known), number of stories, type and shape of roof (flat, gabled, mansard, shed or other), materials and landscape features. Identify and describe any associated buildings, structures or features on the property, such as garages, silos, privies, pools, gravesites. Identify any known exterior and interior alterations such as additions, replacement windows, aluminum or vinyl siding or changes in plan. Include dates of construction and alteration, if known. Attach additional sheets as needed.

The building is located on the north side of Main Street on a 0.05-acre lot. It is a 3-story, 3-bay brick building with a flat roof. The front overhanging cornice has four regularly spaced brackets and a frieze board with a pointed decorative pattern.

The storefront has a secondary cornice with large end brackets and smaller central brackets. The storefront and side door with transom light are historically compatible. The construction date of 1889 is carved into a central stone between the upper floor windows.

The windows have large stone lintels and stone sills with small lower corner blocks, but the window sashes appear to be modern replacements. The side walls and one-story rear addition are painted white. The side facing South Chestnut Street has painted artwork, a steel fire escape, and several bricked-over window openings on the first floor.

Narrative Description of Significance: Briefly describe those characteristics by which this property may be considered historically significant. Significance may include, but is not limited to, a structure being an intact representative of an architectural or engineering type or style (e.g., Gothic Revival style cottage, Pratt through-truss bridge); association with historic events or broad patterns of local, state or national history (e.g., a cotton mill from a period of growth in local industry, a seaside cottage representing a locale's history as a resort community, a structure associated with activities of the "underground railroad."); or by association with persons or organizations significant at a local, state or national level. Simply put, why is this property important to you and the community. Attach additional sheets as needed.

This building was constructed in 1889, according to the date on the front façade. It is not on the 1889 Sanborn Map, but it shown on the 1896 version, labeled as a saloon and "The Plaza." The 1-story rear section is first shown on the 1904 Sanborn map.

The building retains its original character, in particular its decorative cornices. This commercial storefront structure is one of the more intact examples of its type, scale, and period in the City. It possesses special historic and aesthetic value as part of the cultural history of the City and embodies distinguishing characteristics of an architectural period and style.

21



314 Main Street

Front View



East Side View



HISTORIC RESOURCE INVENTORY FORM

NYS OFFICE OF PARKS, RECREATION
& HISTORIC PRESERVATION
P.O. BOX 189, WATERFORD, NY 12188
(518) 237-8643

OFFICE USE ONLY

USN:

IDENTIFICATION

Property name(if any) 1st Baptist Church of Matteawan
Address or Street Location 372 Main Street 22
County Dutchess Town/City Beacon Village/Hamlet: _____
Owner Salvation Army Address 120-130 W. 14th Street, New York, NY 10011
Original use Religious Structure Current use Charity Institution
Architect/Builder, if known _____ Date of construction, if known 1854

DESCRIPTION

Materials -- please check those materials that are visible

Exterior Walls:	<input type="checkbox"/> wood clapboard	<input type="checkbox"/> wood shingle	<input type="checkbox"/> vertical boards	<input type="checkbox"/> plywood
	<input type="checkbox"/> stone	<input checked="" type="checkbox"/> brick	<input type="checkbox"/> poured concrete	<input type="checkbox"/> concrete block
	<input type="checkbox"/> vinyl siding	<input type="checkbox"/> aluminum siding	<input type="checkbox"/> cement-asbestos	<input type="checkbox"/> other: _____
Roof:	<input type="checkbox"/> asphalt, shingle	<input type="checkbox"/> asphalt, roll	<input type="checkbox"/> wood shingle	<input type="checkbox"/> metal <input type="checkbox"/> slate
Foundation:	<input checked="" type="checkbox"/> stone	<input checked="" type="checkbox"/> brick	<input type="checkbox"/> poured concrete	<input type="checkbox"/> concrete block

Other materials and their location: _____

Alterations, if known: Bell tower rebuilt and one-story rear addition Date: 1911

Condition: ☒ excellent ☐ good ☐ fair ☐ deteriorated

Map
North

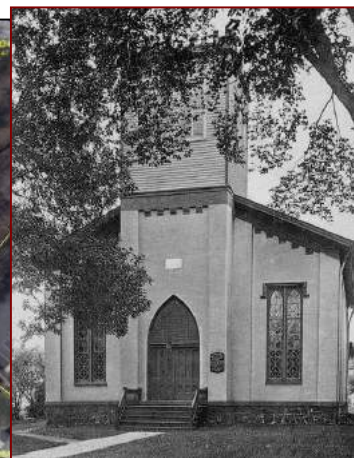

c. 1900

Prepared by: John Clarke address 25 Beech Street, Rhinebeck, NY 12572

Telephone: _____ email jclarkeplandesign@gmail.com Date June 2019

Narrative Description of Property: Briefly describe the property and its setting. Include a verbal description of the location (e.g., north side of NY 17, west of Jones Road); a general description of the building, structure or feature including such items as architectural style (if known), number of stories, type and shape of roof (flat, gabled, mansard, shed or other), materials and landscape features. Identify and describe any associated buildings, structures or features on the property, such as garages, silos, privies, pools, gravesites. Identify any known exterior and interior alterations such as additions, replacement windows, aluminum or vinyl siding or changes in plan. Include dates of construction and alteration, if known. Attach additional sheets as needed.

The brick church is located on the north side of Main Street set back from the street on a 0.6-acre lot. The main section has square brick corbelling under the eaves, and the square bell tower up front has Gothic Revival details, such as pointed arches and a crenellated top. There are stone courses along the top of the foundation and dividing the tower into three levels.

The construction dates are carved into a central stone above the double front doors, which have multi-pane transom windows. The windows are set in recessed brick panels with stone lintels and sills. The windows facing the street and on the tower have stone drip-molds over the top. The window sashes are more modern replacements.

The newer brick building to the rear is a two-story, fairly plain structure with a gable roof and a tall brick chimney on the southern corner.

Narrative Description of Significance: Briefly describe those characteristics by which this property may be considered historically significant. Significance may include, but is not limited to, a structure being an intact representative of an architectural or engineering type or style (e.g., Gothic Revival style cottage, Pratt through-truss bridge); association with historic events or broad patterns of local, state or national history (e.g., a cotton mill from a period of growth in local industry, a seaside cottage representing a locale's history as a resort community, a structure associated with activities of the "underground railroad."); or by association with persons or organizations significant at a local, state or national level. Simply put, why is this property important to you and the community. Attach additional sheets as needed.

This early Matteawan church was constructed in 1854 with a framed front belfry. It was rebuilt in 1911 with the current brick bell tower and a one-story rear addition. According to the 1979 Historic Survey form, the two-story brick building to the back of the lot was added in 1961.

The building retains its original character. This religious structure is one of the more intact examples of its type, scale, and period in the City. It possesses special historic and aesthetic value as part of the cultural history of the City and embodies distinguishing characteristics of an architectural period and style.

22



372 Main Street Front View and East Side

Front View and West Side



HISTORIC RESOURCE INVENTORY FORM

NYS OFFICE OF PARKS, RECREATION
& HISTORIC PRESERVATION
P.O. BOX 189, WATERFORD, NY 12188
(518) 237-8643

OFFICE USE ONLY

USN:

IDENTIFICATION

Property name(if any) _____
Address or Street Location 378-382 Main Street 23
County Dutchess Town/City Beacon Village/Hamlet: _____
Owner Dutchess Point II LLC Address P.O. Box 229, Beacon, NY 12508
Original use Manufacturing Current use Commercial/Mixed-Use
Architect/Builder, if known _____ Date of construction, if known c. 1880

DESCRIPTION

Materials -- please check those materials that are visible

Exterior Walls:	<input type="checkbox"/> wood clapboard	<input type="checkbox"/> wood shingle	<input type="checkbox"/> vertical boards	<input type="checkbox"/> plywood
	<input type="checkbox"/> stone	<input checked="" type="checkbox"/> brick	<input type="checkbox"/> poured concrete	<input type="checkbox"/> concrete block
	<input type="checkbox"/> vinyl siding	<input type="checkbox"/> aluminum siding	<input type="checkbox"/> cement-asbestos	<input type="checkbox"/> other: _____
Roof:	<input type="checkbox"/> asphalt, shingle	<input checked="" type="checkbox"/> asphalt, roll	<input type="checkbox"/> wood shingle	<input type="checkbox"/> metal <input type="checkbox"/> slate
Foundation:	<input type="checkbox"/> stone	<input type="checkbox"/> brick	<input type="checkbox"/> poured concrete	<input type="checkbox"/> concrete block

Other materials and their location: _____

Alterations, if known: _____ Date: _____

Condition: ☒ excellent ☐ good ☐ fair ☐ deteriorated

Map
North

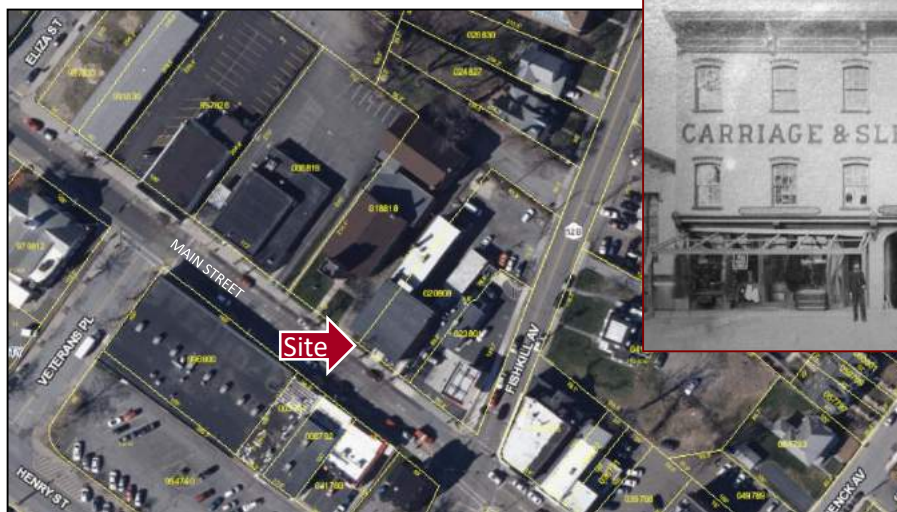

Late 1800s

Prepared by: John Clarke address 25 Beech Street, Rhinebeck, NY 12572
Telephone: _____ email jclarkeplandesign@gmail.com Date June 2019

Narrative Description of Property: Briefly describe the property and its setting. Include a verbal description of the location (e.g., north side of NY 17, west of Jones Road); a general description of the building, structure or feature including such items as architectural style (if known), number of stories, type and shape of roof (flat, gabled, mansard, shed or other), materials and landscape features. Identify and describe any associated buildings, structures or features on the property, such as garages, silos, privies, pools, gravesites. Identify any known exterior and interior alterations such as additions, replacement windows, aluminum or vinyl siding or changes in plan. Include dates of construction and alteration, if known. Attach additional sheets as needed.

The building is located on the north side of Main Street on a 0.348-acre lot. It is a 3-story, 7-bay brick building with a flat roof and two brick chimneys. There are two original rear brick sections, a one-story and two-story wing, with modern cornices. Only the Main Street façade is painted.

The front overhanging cornice has six regularly spaced brackets and a frieze board with a rounded raised panel pattern in between the brackets. The storefront has a secondary cornice with large decorative brackets. The eastern storefront and central double doors with transom lights are historic quality and the western storefront is historically compatible.

The 2 over 2 windows have raised arching brick lintels and stone sills. The west side has a steel fire escape. The building is set back from the sidewalk with a café patio framed by a steel picket fence.

Narrative Description of Significance: Briefly describe those characteristics by which this property may be considered historically significant. Significance may include, but is not limited to, a structure being an intact representative of an architectural or engineering type or style (e.g., Gothic Revival style cottage, Pratt through-truss bridge); association with historic events or broad patterns of local, state or national history (e.g., a cotton mill from a period of growth in local industry, a seaside cottage representing a locale's history as a resort community, a structure associated with activities of the "underground railroad."); or by association with persons or organizations significant at a local, state or national level. Simply put, why is this property important to you and the community. Attach additional sheets as needed.

Smaller buildings appear at this location on the 1867 and 1876 Atlas maps, labeled as the Matteawan Carriage Factory. By 1884, the Sanborn map shows the current frontage 3-story building with rear wings, identified as the W. H. Jackson Carriage and Sleigh Manufacturer. In 1912 the building complex is listed as the H. D. Jackson Carriage Works and in 1927 as the H. D. Jackson Carriage and Auto Works.

The building retains most of its original character. This commercial structure is one of the more intact examples of its type, scale, and period in the City. It possesses special historic and aesthetic value as part of the cultural history of the City and embodies distinguishing characteristics of an architectural period and style.

23



378-382 Main Street

Front View



Rear View



HISTORIC RESOURCE INVENTORY FORM

NYS OFFICE OF PARKS, RECREATION
& HISTORIC PRESERVATION
P.O. BOX 189, WATERFORD, NY 12188
(518) 237-8643

OFFICE USE ONLY

USN:

IDENTIFICATION

Property name(if any) _____
Address or Street Location 403 Main Street 24
County Dutchess Town/City Beacon Village/Hamlet: _____
Owner Erik Allguaer and Patrick Malouf Address 403 Main Street, Beacon, NY 12508
Original use Commercial Current use Commercial/Mixed-Use
Architect/Builder, if known _____ Date of construction, if known c. 1880-1885

DESCRIPTION

Materials -- please check those materials that are visible

Exterior Walls:	<input type="checkbox"/> wood clapboard	<input type="checkbox"/> wood shingle	<input type="checkbox"/> vertical boards	<input type="checkbox"/> plywood
	<input type="checkbox"/> stone	<input checked="" type="checkbox"/> brick	<input type="checkbox"/> poured concrete	<input type="checkbox"/> concrete block
	<input type="checkbox"/> vinyl siding	<input type="checkbox"/> aluminum siding	<input type="checkbox"/> cement-asbestos	<input type="checkbox"/> other: _____
Roof:	<input type="checkbox"/> asphalt, shingle	<input checked="" type="checkbox"/> asphalt, roll	<input type="checkbox"/> wood shingle	<input type="checkbox"/> metal <input checked="" type="checkbox"/> slate
Foundation:	<input type="checkbox"/> stone	<input type="checkbox"/> brick	<input type="checkbox"/> poured concrete	<input type="checkbox"/> concrete block

Other materials and their location: _____

Alterations, if known: _____ Date: _____

Condition: ☐ excellent ☒ good ☐ fair ☐ deteriorated

Map
North



1886

Prepared by: John Clarke address 25 Beech Street, Rhinebeck, NY 12572
Telephone: _____ email jclarkeplandesign@gmail.com Date June 2019

(See Reverse)

DRAFT

Narrative Description of Property: Briefly describe the property and its setting. Include a verbal description of the location (e.g., north side of NY 17, west of Jones Road); a general description of the building, structure or feature including such items as architectural style (if known), number of stories, type and shape of roof (flat, gabled, mansard, shed or other), materials and landscape features. Identify and describe any associated buildings, structures or features on the property, such as garages, silos, privies, pools, gravesites. Identify any known exterior and interior alterations such as additions, replacement windows, aluminum or vinyl siding or changes in plan. Include dates of construction and alteration, if known. Attach additional sheets as needed.

The building is located on the south side of Main Street on a 0.13-acre lot. It is a 2½ -story, 3-bay brick building with a slate mansard roof on the front and rear elevations, two end-wall brick chimneys, and a stone building sill course. The top-story dormers have rounded hoods.

The second-floor cornices, front and rear, are simple in form, but the storefront cornice has regularly spaced modillions. The storefront features a central 48-pane window. The commercial door has side lights and the transom covered over by an air conditioner. The door to the upper floors has an original transom window.

The windows have large arched stone lintels and stone sills on the Main Street side with primarily straight stone lintels and sills on the other elevations. The window sashes appear to be a combination of original and modern replacements. There is also an original small rear porch with scroll-cut corner brackets and a modern, one-story brick addition to the east side.

Narrative Description of Significance: Briefly describe those characteristics by which this property may be considered historically significant. Significance may include, but is not limited to, a structure being an intact representative of an architectural or engineering type or style (e.g., Gothic Revival style cottage, Pratt through-truss bridge); association with historic events or broad patterns of local, state or national history (e.g., a cotton mill from a period of growth in local industry, a seaside cottage representing a locale's history as a resort community, a structure associated with activities of the "underground railroad."); or by association with persons or organizations significant at a local, state or national level. Simply put, why is this property important to you and the community. Attach additional sheets as needed.

A two-story building with the current configuration is shown on the 1886 Burleigh bird's-eye view of Matteawan. The building with a "Fr. Rf." (French Roof?) also appears at this location on the 1889 Sanborn map, listed as a saloon. In the 1904 version the saloon is labeled as a 3-story structure with a mansard roof.

The building retains its original character. This commercial storefront structure is one of the more intact examples of its type, scale, and period in the City. It possesses special historic and aesthetic value as part of the cultural history of the City and embodies distinguishing characteristics of an architectural period and style.

24



403 Main Street

Front View



Rear View



HISTORIC RESOURCE INVENTORY FORM

NYS OFFICE OF PARKS, RECREATION
& HISTORIC PRESERVATION
P.O. BOX 189, WATERFORD, NY 12188
(518) 237-8643

OFFICE USE ONLY

USN:

IDENTIFICATION

Property name(if any) _____
Address or Street Location 159 Fishkill Avenue 25
County Dutchess Town/City Beacon Village/Hamlet: _____
Owner Kimberly Garcia/James Halstead Address 159 Fishkill Avenue, Beacon, NY 12508
Original use Residential Current use Residential
Architect/Builder, if known _____ Date of construction, if known _____

DESCRIPTION

Materials -- please check those materials that are visible

Exterior Walls:	<input checked="" type="checkbox"/> wood clapboard	<input type="checkbox"/> wood shingle	<input checked="" type="checkbox"/> vertical boards	<input type="checkbox"/> plywood
	<input type="checkbox"/> stone	<input type="checkbox"/> brick	<input type="checkbox"/> poured concrete	<input type="checkbox"/> concrete block
	<input type="checkbox"/> vinyl siding	<input type="checkbox"/> aluminum siding	<input type="checkbox"/> cement-asbestos	<input type="checkbox"/> other: _____
Roof:	<input checked="" type="checkbox"/> asphalt, shingle	<input type="checkbox"/> asphalt, roll	<input type="checkbox"/> wood shingle	<input type="checkbox"/> metal <input type="checkbox"/> slate
Foundation:	<input type="checkbox"/> stone	<input checked="" type="checkbox"/> brick	<input type="checkbox"/> poured concrete	<input type="checkbox"/> concrete block

Other materials and their location: _____

Alterations, if known: _____ Date: _____

Condition: ☐ excellent ☒ good ☐ fair ☐ deteriorated

Map
↑
North



Prepared by: John Clarke address 25 Beech Street, Rhinebeck, NY 12572
Telephone: _____ email jclarkeplandesign@gmail.com Date June 2019

Narrative Description of Property: Briefly describe the property and its setting. Include a verbal description of the location (e.g., north side of NY 17, west of Jones Road); a general description of the building, structure or feature including such items as architectural style (if known), number of stories, type and shape of roof (flat, gabled, mansard, shed or other), materials and landscape features. Identify and describe any associated buildings, structures or features on the property, such as garages, silos, privies, pools, gravesites. Identify any known exterior and interior alterations such as additions, replacement windows, aluminum or vinyl siding or changes in plan. Include dates of construction and alteration, if known. Attach additional sheets as needed.

The building is located on the west side of Fishkill Avenue on a 0.2-acre lot. It is a 1½-story building with a multi-gabled roof, brick chimney, and an extraordinary level of Victorian detailing, especially for a modestly scaled house. The first story has horizontal clapboard siding and the second level has vertical board and batten siding. There are two east-facing dormers with rounded hoods.

There is a projecting one-story bay on the western corner with raised panels below the windows. The cornices over the front porch and corner bay are highly decorated with brackets and a frieze pattern that extends along the north and south walls. The chamfered porch posts have elaborate cut-out corner brackets that extend to central pendants. The heavy porch railings have turned balusters. There are two French doors onto the porch, as well as a double-door front entrance with transom window.

The decorative details on the house are emphasized by a multi-color paint job.

Narrative Description of Significance: Briefly describe those characteristics by which this property may be considered historically significant. Significance may include, but is not limited to, a structure being an intact representative of an architectural or engineering type or style (e.g., Gothic Revival style cottage, Pratt through-truss bridge); association with historic events or broad patterns of local, state or national history (e.g., a cotton mill from a period of growth in local industry, a seaside cottage representing a locale's history as a resort community, a structure associated with activities of the "underground railroad."); or by association with persons or organizations significant at a local, state or national level. Simply put, why is this property important to you and the community. Attach additional sheets as needed.

A small house appears at this location on the 1867 and 1876 Atlas maps, listed as E. Chace, but the current configuration with a front porch is first accurately represented on the 1889 Sanborn map.

The building retains its original character with a mix of Gothic and Italianate features. This elaborately decorated house is one of the most intact examples of its type, scale, and period in the City. It possesses special historic and aesthetic value as part of the cultural history of the City and embodies distinguishing characteristics of an architectural period and style.

25



159 Fishkill Avenue

Front View



Rear View



HISTORIC RESOURCE INVENTORY FORM

NYS OFFICE OF PARKS, RECREATION
& HISTORIC PRESERVATION
P.O. BOX 189, WATERFORD, NY 12188
(518) 237-8643

OFFICE USE ONLY

USN:

IDENTIFICATION

Property name(if any) James V. Forrestal Birthplace
Address or Street Location 189 Fishkill Avenue 26
County Dutchess Town/City Beacon Village/Hamlet: _____
Owner Emily De Cordova Address 189 Fishkill Avenue, Beacon, NY 12508
Original use Residential Current use Residential
Architect/Builder, if known _____ Date of construction, if known c. 1885

DESCRIPTION

Materials -- please check those materials that are visible

Exterior Walls:	<input type="checkbox"/> wood clapboard	<input type="checkbox"/> wood shingle	<input type="checkbox"/> vertical boards	<input type="checkbox"/> plywood
	<input type="checkbox"/> stone	<input type="checkbox"/> brick	<input type="checkbox"/> poured concrete	<input type="checkbox"/> concrete block
	<input checked="" type="checkbox"/> vinyl siding	<input type="checkbox"/> aluminum siding	<input type="checkbox"/> cement-asbestos	<input type="checkbox"/> other: _____
Roof:	<input checked="" type="checkbox"/> asphalt, shingle	<input type="checkbox"/> asphalt, roll	<input type="checkbox"/> wood shingle	<input type="checkbox"/> metal <input type="checkbox"/> slate
Foundation:	<input type="checkbox"/> stone	<input checked="" type="checkbox"/> brick	<input type="checkbox"/> poured concrete	<input type="checkbox"/> concrete block

Other materials and their location: _____

Alterations, if known: _____ Date: _____

Condition: ☐ excellent ☐ good ☒ fair ☐ deteriorated

Map
↑
North

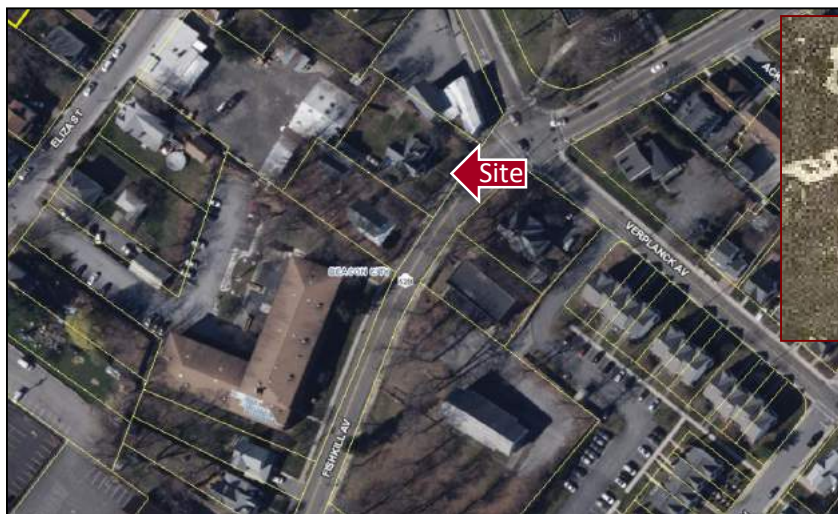

1886

Prepared by: John Clarke address 25 Beech Street, Rhinebeck, NY 12572
Telephone: _____ email jclarkeplandesign@gmail.com Date June 2019

DRAFT

(See Reverse)

Narrative Description of Property: Briefly describe the property and its setting. Include a verbal description of the location (e.g., north side of NY 17, west of Jones Road); a general description of the building, structure or feature including such items as architectural style (if known), number of stories, type and shape of roof (flat, gabled, mansard, shed or other), materials and landscape features. Identify and describe any associated buildings, structures or features on the property, such as garages, silos, privies, pools, gravesites. Identify any known exterior and interior alterations such as additions, replacement windows, aluminum or vinyl siding or changes in plan. Include dates of construction and alteration, if known. Attach additional sheets as needed.

The building is located on the west side of Fishkill Avenue on a 0.3-acre lot. It is a 2½-story building with a cross gable roof, front-facing dormer, and two central brick chimneys. The 1979 Historic Survey shows a highly decorated vergeboard, bracketed bay window, and elaborately detailed front porch supports and balustrade. However, the current building has been covered over with vinyl siding and all the former architectural details are gone. The first-level bay window on the front and a wraparound porch on the north side still exist, but without any decorative elements. There is a raised deck and one-story garage to the rear.

Narrative Description of Significance: Briefly describe those characteristics by which this property may be considered historically significant. Significance may include, but is not limited to, a structure being an intact representative of an architectural or engineering type or style (e.g., Gothic Revival style cottage, Pratt through-truss bridge); association with historic events or broad patterns of local, state or national history (e.g., a cotton mill from a period of growth in local industry, a seaside cottage representing a locale's history as a resort community, a structure associated with activities of the "underground railroad."); or by association with persons or organizations significant at a local, state or national level. Simply put, why is this property important to you and the community. Attach additional sheets as needed.

This house is first represented on the 1889 Sanborn map with its front bay window and front porch extending around the north side. On the rear of the lot is a 3-story structure listed as James Forrestal, carpenter and builder. By the 1919 version, the 3-story shop is no longer evident, but a 2-story carpenter and auto building is along the northern parcel line to the rear. On the 1927 Sanborn map an additional 1-story building labeled James Forrestal, General Contractor, is to the rear, along with a grouping of other buildings extending over to Eliza Street. By 1946, the rear building is listed as a Hat Bin Manufacturer.

Although the house has lost almost all its architectural details since the 1979 Historic Survey, the building is associated with a historic person in national history, James V. Forrestal (1892-1949). He was born here and graduated from Matteawan High School at the age of 16. A naval aviator in WWI and Wall Street executive between the wars, Forrestal's friendship with Franklin D. Roosevelt led to his appointment as Undersecretary of the Navy in 1940 and Secretary of the Navy in 1944. He is noted for his effective mobilization of the war effort, his advocacy for racial integration in the military, and, after the war, a strong national defense. Forrestal was appointed the first Secretary of Defense by President Truman in 1947, but disagreed with Truman over the military budget and other political issues and was forced to resign in 1949. He fell into depression and either fell or jumped to his death from a hospital window two months later. An aircraft carrier, a major office building in Washington DC, and an elementary school in Beacon were subsequently named after him.

26



189 Fishkill Avenue

Front View



Front Plaque



HISTORIC RESOURCE INVENTORY FORM

NYS OFFICE OF PARKS, RECREATION
& HISTORIC PRESERVATION
P.O. BOX 189, WATERFORD, NY 12188
(518) 237-8643

OFFICE USE ONLY

USN:

IDENTIFICATION

Property name(if any) _____
Address or Street Location 194 Fishkill Avenue 27
County Dutchess Town/City Beacon Village/Hamlet: _____
Owner Jessica Jellife and Jason Craig Address 159 Fishkill Avenue, Beacon, NY 12508
Original use Residential Current use Residential
Architect/Builder, if known _____ Date of construction, if known c. 1900

DESCRIPTION

Materials -- please check those materials that are visible

Exterior Walls:	<input type="checkbox"/> wood clapboard	<input type="checkbox"/> wood shingle	<input type="checkbox"/> vertical boards	<input type="checkbox"/> plywood
	<input type="checkbox"/> stone	<input type="checkbox"/> brick	<input type="checkbox"/> poured concrete	<input type="checkbox"/> concrete block
	<input checked="" type="checkbox"/> vinyl siding	<input type="checkbox"/> aluminum siding	<input type="checkbox"/> cement-asbestos	<input type="checkbox"/> other: _____
Roof:	<input checked="" type="checkbox"/> asphalt, shingle	<input type="checkbox"/> asphalt, roll	<input type="checkbox"/> wood shingle	<input type="checkbox"/> metal <input type="checkbox"/> slate
Foundation:	<input type="checkbox"/> stone	<input type="checkbox"/> brick	<input type="checkbox"/> poured concrete	<input checked="" type="checkbox"/> concrete block

Other materials and their location: _____

Alterations, if known: _____ Date: _____

Condition: ☐ excellent ☒ good ☐ fair ☐ deteriorated

Map
↑
North

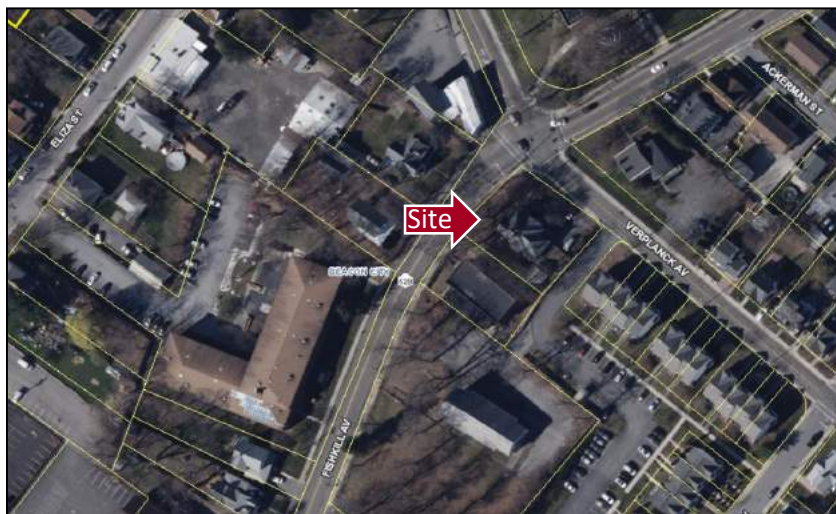

Prepared by: John Clarke address 25 Beech Street, Rhinebeck, NY 12572
Telephone: _____ email jclarkeplandesign@gmail.com Date June 2019

DRAFT

(See Reverse)

Narrative Description of Property: Briefly describe the property and its setting. Include a verbal description of the location (e.g., north side of NY 17, west of Jones Road); a general description of the building, structure or feature including such items as architectural style (if known), number of stories, type and shape of roof (flat, gabled, mansard, shed or other), materials and landscape features. Identify and describe any associated buildings, structures or features on the property, such as garages, silos, privies, pools, gravesites. Identify any known exterior and interior alterations such as additions, replacement windows, aluminum or vinyl siding or changes in plan. Include dates of construction and alteration, if known. Attach additional sheets as needed.

The building is located on the east side of Fishkill Avenue on a 0.23-acre corner lot. It is a 2-story building with a hip roof, two cross gables, and a central brick chimney. The basement level has a rusticated cement block foundation. There is a 2-story, three-sided bay with paired central windows facing Verplanck Avenue.

The clapboard siding and shingled gables noted in the 1979 Historic Survey have been covered over with vinyl siding. As a result, the most notable architectural features are the three street-front porches with flat roofs, Tuscan columns, and straight balusters. The porch facing the intersection has a doorway set in an angled corner.

There is a small garage, probably from the 1920s, on the eastern rear side of the house and a stone retaining wall along the Fishkill Avenue sidewalk.

Narrative Description of Significance: Briefly describe those characteristics by which this property may be considered historically significant. Significance may include, but is not limited to, a structure being an intact representative of an architectural or engineering type or style (e.g., Gothic Revival style cottage, Pratt through-truss bridge); association with historic events or broad patterns of local, state or national history (e.g., a cotton mill from a period of growth in local industry, a seaside cottage representing a locale's history as a resort community, a structure associated with activities of the "underground railroad."); or by association with persons or organizations significant at a local, state or national level. Simply put, why is this property important to you and the community. Attach additional sheets as needed.

This house is shown on the 1904 Sanborn map, although the porches in their current configuration first appear in the 1927 version.

Even though the house has been resided with vinyl siding since the 1979 Historic Survey, the building retains much of its original character, especially the porches. This Queen Anne/Colonial Revival structure is one of the more intact examples of its type, scale, and period in the City. It possesses special historic and aesthetic value as part of the cultural history of the City and embodies distinguishing characteristics of an architectural period and style.

27



194 Fishkill Avenue



Views from Verplanck Avenue



HISTORIC RESOURCE INVENTORY FORM

NYS OFFICE OF PARKS, RECREATION
& HISTORIC PRESERVATION
P.O. BOX 189, WATERFORD, NY 12188
(518) 237-8643

OFFICE USE ONLY

USN:

IDENTIFICATION

Property name(if any) Hebrew Synagogue and Center
Address or Street Location 331 Verplanck Avenue 28
County Dutchess Town/City Beacon Village/Hamlet: _____
Owner Beacon Hebrew Alliance Address 55 Fishkill Avenue, Beacon, NY 12508
Original use Religious Structure Current use Religious Structure
Architect/Builder, if known _____ Date of construction, if known 1929

DESCRIPTION

Materials -- please check those materials that are visible

Exterior Walls:	<input type="checkbox"/> wood clapboard	<input type="checkbox"/> wood shingle	<input type="checkbox"/> vertical boards	<input type="checkbox"/> plywood	
	<input type="checkbox"/> stone	<input checked="" type="checkbox"/> brick	<input type="checkbox"/> poured concrete	<input type="checkbox"/> concrete block	
	<input type="checkbox"/> vinyl siding	<input type="checkbox"/> aluminum siding	<input type="checkbox"/> cement-asbestos	<input type="checkbox"/> other: _____	
Roof:	<input type="checkbox"/> asphalt, shingle	<input checked="" type="checkbox"/> asphalt, roll	<input type="checkbox"/> wood shingle	<input type="checkbox"/> metal	<input type="checkbox"/> slate
Foundation:	<input type="checkbox"/> stone	<input type="checkbox"/> brick	<input type="checkbox"/> poured concrete	<input type="checkbox"/> concrete block	

Other materials and their location: _____

Alterations, if known: _____ Date: _____

Condition: ☒ excellent ☐ good ☐ fair ☐ deteriorated

Map
North

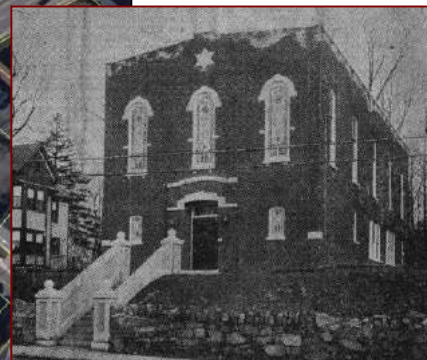
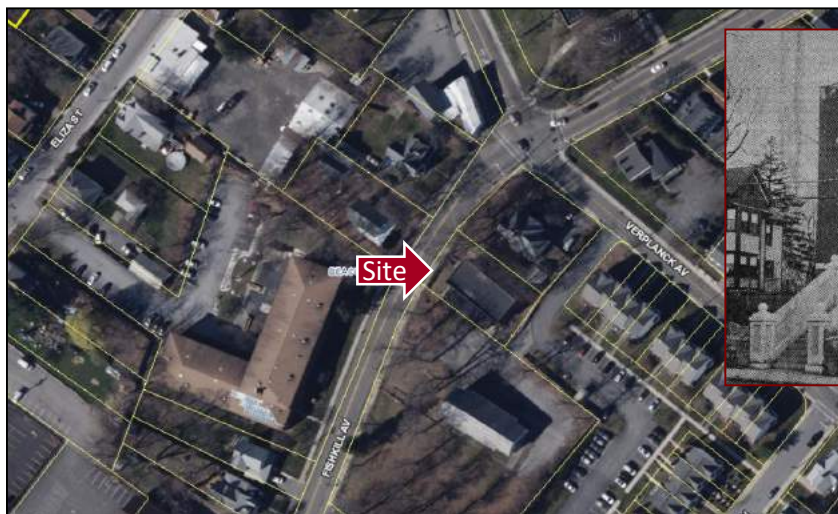

1929

Prepared by: John Clarke address 25 Beech Street, Rhinebeck, NY 12572

Telephone: _____ email jclarkeplandesign@gmail.com Date June 2019

DRAFT

(See Reverse)

Narrative Description of Property: Briefly describe the property and its setting. Include a verbal description of the location (e.g., north side of NY 17, west of Jones Road); a general description of the building, structure or feature including such items as architectural style (if known), number of stories, type and shape of roof (flat, gabled, mansard, shed or other), materials and landscape features. Identify and describe any associated buildings, structures or features on the property, such as garages, silos, privies, pools, gravesites. Identify any known exterior and interior alterations such as additions, replacement windows, aluminum or vinyl siding or changes in plan. Include dates of construction and alteration, if known. Attach additional sheets as needed.

The building is located on the east side of Fishkill Avenue on a 0.19-acre lot. It is a 2-story brick structure with a flat roof. It is well above the street, accessed by central steps with a concrete retaining wall along the sidewalk.

The façade features a raised parapet roofline with a Star of David just below and three tall stained-glass windows. These windows are topped by arched stone elements with central keys and stone sills with supporting blocks below. Two smaller stained-glass windows flank the front entrance with arched brick lintels and stone sills. The brick entrance surrounds project out from the facade with a stone shallow arch above and the name of the building inscribed along the top edge. Two paneled wood doors have a transom window above and lantern lighting fixtures on both sides.

There is a modern 1-story addition on the south side and the brick under the top edge of the structure has been re-pointed with a lighter shade of mortar.

Narrative Description of Significance: Briefly describe those characteristics by which this property may be considered historically significant. Significance may include, but is not limited to, a structure being an intact representative of an architectural or engineering type or style (e.g., Gothic Revival style cottage, Pratt through-truss bridge); association with historic events or broad patterns of local, state or national history (e.g., a cotton mill from a period of growth in local industry, a seaside cottage representing a locale's history as a resort community, a structure associated with activities of the "underground railroad."); or by association with persons or organizations significant at a local, state or national level. Simply put, why is this property important to you and the community. Attach additional sheets as needed.

The building was constructed in 1929, according to a stone block on the front corner. It is not shown on the 1927 Sanborn map, but is evident on the 1946 version, listed as the Hebrew Synagogue and Center.

This religious structure is one of the most intact examples of its type, scale, and period in the City. It possesses special historic and aesthetic value as part of the cultural history of the City and embodies distinguishing characteristics of an architectural period and style.

28



331 Verplanck Avenue



HISTORIC RESOURCE INVENTORY FORM

NYS OFFICE OF PARKS, RECREATION
& HISTORIC PRESERVATION
P.O. BOX 189, WATERFORD, NY 12188
(518) 237-8643

OFFICE USE ONLY

USN:

IDENTIFICATION

Property name(if any) St. Rocco Society
Address or Street Location 26 South Chestnut Street 29
County Dutchess Town/City Beacon Village/Hamlet: _____
Owner St. Rocco Society Address 26 S. Chestnut Street, Beacon, NY 12508
Original use Social Organization Current use Social Organization/Event Space
Architect/Builder, if known _____ Date of construction, if known 1926

DESCRIPTION

Materials -- please check those materials that are visible

Exterior Walls:	<input type="checkbox"/> wood clapboard	<input type="checkbox"/> wood shingle	<input type="checkbox"/> vertical boards	<input type="checkbox"/> plywood	
	<input type="checkbox"/> stone	<input checked="" type="checkbox"/> brick	<input type="checkbox"/> poured concrete	<input type="checkbox"/> concrete block	
	<input type="checkbox"/> vinyl siding	<input type="checkbox"/> aluminum siding	<input type="checkbox"/> cement-asbestos	<input type="checkbox"/> other: _____	
Roof:	<input checked="" type="checkbox"/> asphalt, shingle	<input type="checkbox"/> asphalt, roll	<input type="checkbox"/> wood shingle	<input type="checkbox"/> metal	<input type="checkbox"/> slate
Foundation:	<input type="checkbox"/> stone	<input type="checkbox"/> brick	<input type="checkbox"/> poured concrete	<input type="checkbox"/> concrete block	

Other materials and their location: _____

Alterations, if known: _____ Date: _____

Condition: ☒ excellent ☐ good ☐ fair ☐ deteriorated

Map
↑
North

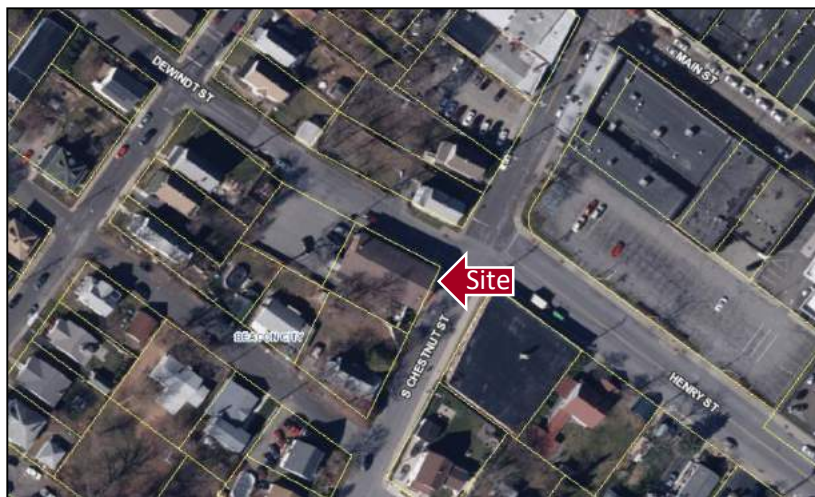

Prepared by: John Clarke address 25 Beech Street, Rhinebeck, NY 12572
Telephone: _____ email jclarkeplandesign@gmail.com Date June 2019

DRAFT

(See Reverse)

Narrative Description of Property: Briefly describe the property and its setting. Include a verbal description of the location (e.g., north side of NY 17, west of Jones Road); a general description of the building, structure or feature including such items as architectural style (if known), number of stories, type and shape of roof (flat, gabled, mansard, shed or other), materials and landscape features. Identify and describe any associated buildings, structures or features on the property, such as garages, silos, privies, pools, gravesites. Identify any known exterior and interior alterations such as additions, replacement windows, aluminum or vinyl siding or changes in plan. Include dates of construction and alteration, if known. Attach additional sheets as needed.

The building is located on the west side of S. Chestnut Street on a 0.17-acre corner lot. It is a 1½-story brick structure with a gable roof and rear chimney. The raised basement level has a stucco exterior.

The façade features polychrome brick that imitate quoins on the front corners. A band of light-colored soldier bricks and stucco cross under the front gable. This reinforces the projecting pediment with modillions and flanking polychrome brick columns around the front entrance. An arched stucco panel with a central key and inscribed St. Rocco Society is above the double doors. The side walls have buttresses between the windows, which have soldier brick lintels and stone sills.

The windows appear to be modern replacements and the front stairs, metal railings, and overhead canopy are likely newer construction. Four windows on the rear wall have been bricked over. There is also a 1-story shed addition on the rear side.

Narrative Description of Significance: Briefly describe those characteristics by which this property may be considered historically significant. Significance may include, but is not limited to, a structure being an intact representative of an architectural or engineering type or style (e.g., Gothic Revival style cottage, Pratt through-truss bridge); association with historic events or broad patterns of local, state or national history (e.g., a cotton mill from a period of growth in local industry, a seaside cottage representing a locale's history as a resort community, a structure associated with activities of the "underground railroad."); or by association with persons or organizations significant at a local, state or national level. Simply put, why is this property important to you and the community. Attach additional sheets as needed.

This Classical Revival building was constructed in 1926, according to a stone block on the front corner. It is first shown on the 1927 Sanborn map, listed as the St. Rocco Society Hall. In the 1946 version it is labeled as both the St. Rocco Society and a clothing factory.

This social club structure with religious and Italian-American associations is one of the most intact examples of its type, scale, and period in the City. It possesses special historic and aesthetic value as part of the cultural history of the City and embodies distinguishing characteristics of an architectural period and style.

29



26 S. Chestnut Street

Front View



Rear View



HISTORIC RESOURCE INVENTORY FORM

NYS OFFICE OF PARKS, RECREATION
& HISTORIC PRESERVATION
P.O. BOX 189, WATERFORD, NY 12188
(518) 237-8643

OFFICE USE ONLY

USN:

IDENTIFICATION

Property name(if any) _____
Address or Street Location 19 Commerce Street 30
County Dutchess Town/City Beacon Village/Hamlet: _____
Owner June C. Crilly Address 19 Commerce Street, Beacon, NY 12508
Original use Residential Current use Residential, Two-Family
Architect/Builder, if known _____ Date of construction, if known c. 1880

DESCRIPTION

Materials -- please check those materials that are visible

Exterior Walls:	<input type="checkbox"/> wood clapboard	<input type="checkbox"/> wood shingle	<input type="checkbox"/> vertical boards	<input type="checkbox"/> plywood
	<input type="checkbox"/> stone	<input type="checkbox"/> brick	<input type="checkbox"/> poured concrete	<input type="checkbox"/> concrete block
	<input checked="" type="checkbox"/> vinyl siding	<input type="checkbox"/> aluminum siding	<input type="checkbox"/> cement-asbestos	<input checked="" type="checkbox"/> other: <u>Asphalt Siding</u>
Roof:	<input type="checkbox"/> asphalt, shingle	<input type="checkbox"/> asphalt, roll	<input type="checkbox"/> wood shingle	<input type="checkbox"/> metal <input checked="" type="checkbox"/> slate
Foundation:	<input type="checkbox"/> stone	<input checked="" type="checkbox"/> brick	<input type="checkbox"/> poured concrete	<input type="checkbox"/> concrete block

Other materials and their location: _____

Alterations, if known: _____ Date: _____

Condition: ☐ excellent ☐ good ☒ fair ☐ deteriorated

Map
↑
North

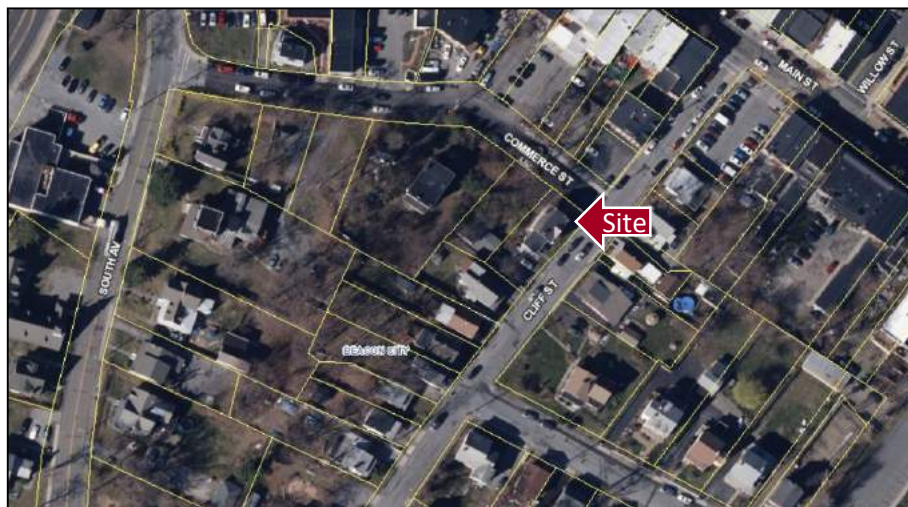

Prepared by: John Clarke address 25 Beech Street, Rhinebeck, NY 12572
Telephone: _____ email jclarkeplandesign@gmail.com Date June 2019

Narrative Description of Property: Briefly describe the property and its setting. Include a verbal description of the location (e.g., north side of NY 17, west of Jones Road); a general description of the building, structure or feature including such items as architectural style (if known), number of stories, type and shape of roof (flat, gabled, mansard, shed or other), materials and landscape features. Identify and describe any associated buildings, structures or features on the property, such as garages, silos, privies, pools, gravesites. Identify any known exterior and interior alterations such as additions, replacement windows, aluminum or vinyl siding or changes in plan. Include dates of construction and alteration, if known. Attach additional sheets as needed.

The building is located on the south side of Commerce Street on a 0.11-acre corner lot. It is a 2½-story wood-frame structure with a cross gable roof that has an unusual flat center section and a central brick chimney. To the rear the house drops down to two stories with a flat roof. The gable ends have decorated vergeboards with applied diamonds and circular cut-outs. Parts of the existing asphalt siding have been covered over with new vinyl siding.

The rear section, front porch, side porch, and 2-story rectangular bay window facing Cliff Street all feature the same repetitive cutwork pattern along the top edges. The porch posts have lightweight crosshatching and double-arch brackets, while the porch railing supports have both crosshatch and straight pieces.

The front upper-floor windows have shed hoods with small corner brackets. All the window sashes appear to be modern replacements, but the front door and side lights seem to be original.

Narrative Description of Significance: Briefly describe those characteristics by which this property may be considered historically significant. Significance may include, but is not limited to, a structure being an intact representative of an architectural or engineering type or style (e.g., Gothic Revival style cottage, Pratt through-truss bridge); association with historic events or broad patterns of local, state or national history (e.g., a cotton mill from a period of growth in local industry, a seaside cottage representing a locale's history as a resort community, a structure associated with activities of the "underground railroad."); or by association with persons or organizations significant at a local, state or national level. Simply put, why is this property important to you and the community. Attach additional sheets as needed.

This house is first shown on the 1884 Sanborn Map. The street connecting Cliff Street with South Avenue did not exist on the 1876 Atlas Map, but it is shown on the 1884 Sanborn Map and is labeled as Spring Street in 1889. By 1919, it was known as Commerce Street.

Although the siding is not original, this Victorian house is one of the more intact examples of its type, scale, and period in the City, particularly in its decorated cornices and porches. It possesses special historic and aesthetic value as part of the cultural history of the City and embodies distinguishing characteristics of an architectural period and style.

30



19 Commerce Street

Front View



Rear View



HISTORIC RESOURCE INVENTORY FORM

NYS OFFICE OF PARKS, RECREATION
& HISTORIC PRESERVATION
P.O. BOX 189, WATERFORD, NY 12188
(518) 237-8643

OFFICE USE ONLY

USN:

IDENTIFICATION

Property name(if any) _____
Address or Street Location 11 Commerce Street 31
County Dutchess Town/City Beacon Village/Hamlet: _____
Owner Jianmao Deng Address 11 Commerce Street, Beacon, NY 12508
Original use Residential Current use Residential
Architect/Builder, if known _____ Date of construction, if known _____

DESCRIPTION

Materials -- please check those materials that are visible

Exterior Walls:	<input type="checkbox"/> wood clapboard	<input type="checkbox"/> wood shingle	<input checked="" type="checkbox"/> vertical boards	<input type="checkbox"/> plywood
	<input type="checkbox"/> stone	<input checked="" type="checkbox"/> brick	<input type="checkbox"/> poured concrete	<input type="checkbox"/> concrete block
	<input type="checkbox"/> vinyl siding	<input type="checkbox"/> aluminum siding	<input type="checkbox"/> cement-asbestos	<input type="checkbox"/> other: _____
Roof:	<input type="checkbox"/> asphalt, shingle	<input checked="" type="checkbox"/> asphalt, roll	<input type="checkbox"/> wood shingle	<input type="checkbox"/> metal <input type="checkbox"/> slate
Foundation:	<input type="checkbox"/> stone	<input type="checkbox"/> brick	<input type="checkbox"/> poured concrete	<input type="checkbox"/> concrete block

Other materials and their location: _____

Alterations, if known: _____ Date: _____

Condition: ☐ excellent ☒ good ☐ fair ☐ deteriorated

Map
↑
North

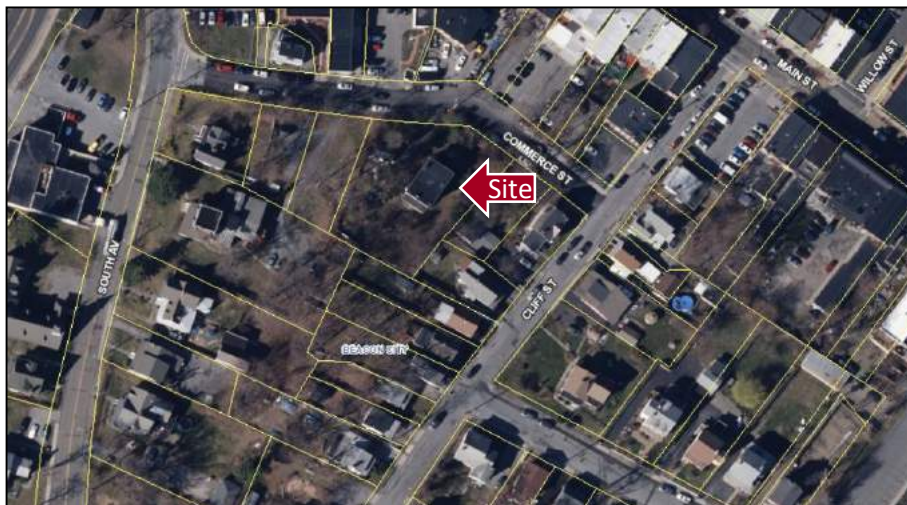

Prepared by: John Clarke address 25 Beech Street, Rhinebeck, NY 12572
Telephone: _____ email jclarkeplandesign@gmail.com Date June 2019

Narrative Description of Property: Briefly describe the property and its setting. Include a verbal description of the location (e.g., north side of NY 17, west of Jones Road); a general description of the building, structure or feature including such items as architectural style (if known), number of stories, type and shape of roof (flat, gabled, mansard, shed or other), materials and landscape features. Identify and describe any associated buildings, structures or features on the property, such as garages, silos, privies, pools, gravesites. Identify any known exterior and interior alterations such as additions, replacement windows, aluminum or vinyl siding or changes in plan. Include dates of construction and alteration, if known. Attach additional sheets as needed.

The building is located on the south side of Commerce Street on a 0.43-acre lot. It is a 2-story brick building with a flat roof and brick chimney. The house is surrounded by a metal fence with brick piers flanking the walkway and driveway entrances, as well as overgrown plantings, so it is difficult to see the building from the street for an accurate description.

The roof line features a broad overhanging eave and wide frieze board without brackets. There is a one-story bay window on the west side towards the rear. The windows have stone lintels and sills with 6 over 6 sashes. The porch across the front of the house has a simple shed roof. The double front doors have arched windows with raised panels below.

There is a one-story garage with a gable roof on the west side of the house that first shows up on the 1919 Sanborn Map.

Narrative Description of Significance: Briefly describe those characteristics by which this property may be considered historically significant. Significance may include, but is not limited to, a structure being an intact representative of an architectural or engineering type or style (e.g., Gothic Revival style cottage, Pratt through-truss bridge); association with historic events or broad patterns of local, state or national history (e.g., a cotton mill from a period of growth in local industry, a seaside cottage representing a locale's history as a resort community, a structure associated with activities of the "underground railroad."); or by association with persons or organizations significant at a local, state or national level. Simply put, why is this property important to you and the community. Attach additional sheets as needed.

A house existed at this location on the 1867 and 1876 Atlas maps, labeled as H. H. Hustis. According to Smith's 1882 History of Dutchess County, Henry H. Hustis was an attorney who opened an office in Fishkill Landing in 1853. He was listed as President of the incorporated village in 1866, 1868, 1870, and 1873. The house with its front and rear porches is first accurately represented on the 1884 Sanborn map. The street connecting Cliff Street with South Avenue did not exist on the 1876 Atlas Map, but it is shown in 1884 and is labeled as Spring Street in 1889. By 1919, it was known as Commerce Street.

This Italianate house retains its original character. It is one of the most intact examples of its type, scale, and period in the City. It possesses special historic and aesthetic value as part of the cultural history of the City and embodies distinguishing characteristics of an architectural period and style.

31



11 Commerce Street

Front View



Front Door



HISTORIC RESOURCE INVENTORY FORM

NYS OFFICE OF PARKS, RECREATION
& HISTORIC PRESERVATION
P.O. BOX 189, WATERFORD, NY 12188
(518) 237-8643

OFFICE USE ONLY

USN:

IDENTIFICATION

Property name(if any) _____
Address or Street Location 20 South Avenue 32
County Dutchess Town/City Beacon Village/Hamlet: _____
Owner Barbara J. and Brenda J. Sims Address 5 Kitteridge Place, Beacon, NY 12508
Original use Residential Current use Residential, 3-Family
Architect/Builder, if known _____ Date of construction, if known _____

DESCRIPTION

Materials -- please check those materials that are visible

Exterior Walls:	<input type="checkbox"/> wood clapboard	<input type="checkbox"/> wood shingle	<input checked="" type="checkbox"/> vertical boards	<input type="checkbox"/> plywood	
	<input type="checkbox"/> stone	<input checked="" type="checkbox"/> brick	<input type="checkbox"/> poured concrete	<input type="checkbox"/> concrete block	
	<input type="checkbox"/> vinyl siding	<input type="checkbox"/> aluminum siding	<input type="checkbox"/> cement-asbestos	<input type="checkbox"/> other: _____	
Roof:	<input type="checkbox"/> asphalt, shingle	<input checked="" type="checkbox"/> asphalt, roll	<input type="checkbox"/> wood shingle	<input type="checkbox"/> metal	<input checked="" type="checkbox"/> slate
Foundation:	<input checked="" type="checkbox"/> stone	<input checked="" type="checkbox"/> brick	<input type="checkbox"/> poured concrete	<input type="checkbox"/> concrete block	

Other materials and their location: _____

Alterations, if known: _____ Date: _____

Condition: ☒ excellent ☐ good ☐ fair ☐ deteriorated

Map
↑
North



Prepared by: John Clarke address 25 Beech Street, Rhinebeck, NY 12572
Telephone: _____ email jclarkeplandesign@gmail.com Date June 2019

Narrative Description of Property: Briefly describe the property and its setting. Include a verbal description of the location (e.g., north side of NY 17, west of Jones Road); a general description of the building, structure or feature including such items as architectural style (if known), number of stories, type and shape of roof (flat, gabled, mansard, shed or other), materials and landscape features. Identify and describe any associated buildings, structures or features on the property, such as garages, silos, privies, pools, gravesites. Identify any known exterior and interior alterations such as additions, replacement windows, aluminum or vinyl siding or changes in plan. Include dates of construction and alteration, if known. Attach additional sheets as needed.

The building is located on the east side of South Avenue on a 0.54-acre uphill lot with a cobble stone retaining wall along the front sidewalk. It is a 2½-story building with a mansard roof, brick chimney, and metal rooftop balustrade. The 1½-story addition to the rear also has a mansard roof, while the somewhat later 1-story addition to the south has a flat roof. There are gabled dormers with decorative cutwork around both mansard roofs. The second-floor cornice has brackets and a broad stucco band below. The second-floor windows are 2 over 2 with stone lintels and sills.

The elaborately decorated porch, which extends across front and south side, has a bracketed cornice, square columns with capitals, cut-out arches with central pendants, and turned balusters. The front double doors have glass panels and a transom window.

A large modern addition with a horizontal siding and a combination shed and gable roof has been built on the north side to the rear.

Narrative Description of Significance: Briefly describe those characteristics by which this property may be considered historically significant. Significance may include, but is not limited to, a structure being an intact representative of an architectural or engineering type or style (e.g., Gothic Revival style cottage, Pratt through-truss bridge); association with historic events or broad patterns of local, state or national history (e.g., a cotton mill from a period of growth in local industry, a seaside cottage representing a locale's history as a resort community, a structure associated with activities of the "underground railroad."); or by association with persons or organizations significant at a local, state or national level. Simply put, why is this property important to you and the community. Attach additional sheets as needed.

A house appears at this location on the 1867 and 1876 Atlas maps, listed as Jas. Taylor, but it is first accurately represented with a front porch and mansard roof on the 1884 Sanborn map. A 2-story rear addition appears on the 1904 map. In 1912 a 1-story addition was built of the south side to the rear, along with an extension of the front porch around the side of the building.

The building retains its original distinctive character, particularly its Second Empire roof and elaborately decorated wraparound porch. This house is one of the most intact examples of its type, scale, and period in the City. It possesses special historic and aesthetic value as part of the cultural history of the City and embodies distinguishing characteristics of an architectural period and style.

32



20 South Avenue

Front View



Addition on North Side



HISTORIC RESOURCE INVENTORY FORM

NYS OFFICE OF PARKS, RECREATION
& HISTORIC PRESERVATION
P.O. BOX 189, WATERFORD, NY 12188
(518) 237-8643

OFFICE USE ONLY

USN:

IDENTIFICATION

Property name(if any) _____
Address or Street Location 22 South Avenue 33
County Dutchess Town/City Beacon Village/Hamlet: _____
Owner Shirish M. Chitanis and Jacqueline Paris-Chitanis 22 South Avenue, Beacon, NY 12508
Original use Residential Current use Residential
Architect/Builder, if known _____ Date of construction, if known _____

DESCRIPTION

Materials -- please check those materials that are visible

Exterior Walls:	<input type="checkbox"/> wood clapboard	<input type="checkbox"/> wood shingle	<input type="checkbox"/> vertical boards	<input type="checkbox"/> plywood	
	<input type="checkbox"/> stone	<input checked="" type="checkbox"/> brick	<input type="checkbox"/> poured concrete	<input type="checkbox"/> concrete block	
	<input type="checkbox"/> vinyl siding	<input type="checkbox"/> aluminum siding	<input type="checkbox"/> cement-asbestos	<input checked="" type="checkbox"/> other: <u>Stucco</u>	
Roof:	<input checked="" type="checkbox"/> asphalt, shingle	<input type="checkbox"/> asphalt, roll	<input type="checkbox"/> wood shingle	<input type="checkbox"/> metal	<input type="checkbox"/> slate
Foundation:	<input type="checkbox"/> stone	<input checked="" type="checkbox"/> brick	<input type="checkbox"/> poured concrete	<input type="checkbox"/> concrete block	

Other materials and their location: _____

Alterations, if known: _____ Date: _____

Condition: ☒ excellent ☐ good ☐ fair ☐ deteriorated

Map
↑
North



Prepared by: John Clarke address 25 Beech Street, Rhinebeck, NY 12572
Telephone: _____ email jclarkeplandesign@gmail.com Date June 2019

Narrative Description of Property: Briefly describe the property and its setting. Include a verbal description of the location (e.g., north side of NY 17, west of Jones Road); a general description of the building, structure or feature including such items as architectural style (if known), number of stories, type and shape of roof (flat, gabled, mansard, shed or other), materials and landscape features. Identify and describe any associated buildings, structures or features on the property, such as garages, silos, privies, pools, gravesites. Identify any known exterior and interior alterations such as additions, replacement windows, aluminum or vinyl siding or changes in plan. Include dates of construction and alteration, if known. Attach additional sheets as needed.

The building is located on the east side of South Avenue on a 0.37-acre uphill lot with a concrete retaining wall along the front sidewalk. It is a 2½-story building with a 1½-story southern section, multi-gabled roof, two brick chimneys with pots, and a raised basement level. The southern section features gable-hooded dormers with trefoil windows. There is an original 1-story section to the rear on the south side and a more modern 2-story addition to the rear on the east side.

The front-facing gable has a wide vergeboard with elaborate cut-outs, pinnacle above, and a window and balcony below. The first floor in front has a canopy roof, two French doors, and an elevated porch with large projecting supports. There is a one-story bay window on the north side. The porch curving around the southern section of the house has lightweight columns and bracketed supports. Parts of the original balusters have been replaced. The double front doors have glass panels and a transom window.

To the rear, there is a 1½-story carriage house with board and batten siding and a wide decorated vergeboard.

Narrative Description of Significance: Briefly describe those characteristics by which this property may be considered historically significant. Significance may include, but is not limited to, a structure being an intact representative of an architectural or engineering type or style (e.g., Gothic Revival style cottage, Pratt through-truss bridge); association with historic events or broad patterns of local, state or national history (e.g., a cotton mill from a period of growth in local industry, a seaside cottage representing a locale's history as a resort community, a structure associated with activities of the "underground railroad."); or by association with persons or organizations significant at a local, state or national level. Simply put, why is this property important to you and the community. Attach additional sheets as needed.

A house appears at this location on the 1867 and 1876 Atlas maps, listed in 1867 as S. Bogardus, but the house and rear structure are first accurately represented on the 1884 Sanborn map.

This Gothic Revival house retains its original character and decorated features. It is one of the most intact examples of its type, scale, and period in the City. This structure possesses special historic and aesthetic value as part of the cultural history of the City and embodies distinguishing characteristics of an architectural period and style.

33



22 South Avenue

Front View



Rear Building



HISTORIC RESOURCE INVENTORY FORM

NYS OFFICE OF PARKS, RECREATION
& HISTORIC PRESERVATION
P.O. BOX 189, WATERFORD, NY 12188
(518) 237-8643

OFFICE USE ONLY

USN:

IDENTIFICATION

Property name(if any) _____
Address or Street Location 26 South Avenue 34
County Dutchess Town/City Beacon Village/Hamlet: _____
Owner Matthew Yarnis and Maggie Garrido-Yarnis 26 South Avenue, Beacon, NY 12508
Original use Residential Current use Residential, Two-Family
Architect/Builder, if known _____ Date of construction, if known _____

DESCRIPTION

Materials -- please check those materials that are visible

Exterior Walls:	<input type="checkbox"/> wood clapboard	<input type="checkbox"/> wood shingle	<input type="checkbox"/> vertical boards	<input type="checkbox"/> plywood
	<input type="checkbox"/> stone	<input type="checkbox"/> brick	<input type="checkbox"/> poured concrete	<input type="checkbox"/> concrete block
	<input checked="" type="checkbox"/> vinyl siding	<input type="checkbox"/> aluminum siding	<input type="checkbox"/> cement-asbestos	<input type="checkbox"/> other: _____
Roof:	<input checked="" type="checkbox"/> asphalt, shingle	<input type="checkbox"/> asphalt, roll	<input type="checkbox"/> wood shingle	<input type="checkbox"/> metal <input type="checkbox"/> slate
Foundation:	<input type="checkbox"/> stone	<input type="checkbox"/> brick	<input type="checkbox"/> poured concrete	<input type="checkbox"/> concrete block

Other materials and their location: _____

Alterations, if known: _____ Date: _____

Condition: ☐ excellent ☒ good ☐ fair ☐ deteriorated

Map
↑
North



Prepared by: John Clarke address 25 Beech Street, Rhinebeck, NY 12572
Telephone: _____ email jclarkeplandesign@gmail.com Date June 2019

Narrative Description of Property: Briefly describe the property and its setting. Include a verbal description of the location (e.g., north side of NY 17, west of Jones Road); a general description of the building, structure or feature including such items as architectural style (if known), number of stories, type and shape of roof (flat, gabled, mansard, shed or other), materials and landscape features. Identify and describe any associated buildings, structures or features on the property, such as garages, silos, privies, pools, gravesites. Identify any known exterior and interior alterations such as additions, replacement windows, aluminum or vinyl siding or changes in plan. Include dates of construction and alteration, if known. Attach additional sheets as needed.

The building is located on the east side of South Avenue on a 0.42-acre lot with a tall hedge and chain link fence along the sidewalk. It is a 2½-story building with a multi-gabled roof, and two brick chimneys. The most distinctive features are the wide vergeboards with a repeating square pattern, cut-outs, and central drop pendants.

There are 1-story bay windows on the south and west sides and a 2-story bay on the north side. The cornice brackets remain on the northern bay. The windows have arched wood frames, but some of the 2 over 2 sashes have been replaced.

The front porch curves around to the south side. It has chamfered columns and arched supports with corner cut-outs. The front doorway appears to be a modern replacement.

Narrative Description of Significance: Briefly describe those characteristics by which this property may be considered historically significant. Significance may include, but is not limited to, a structure being an intact representative of an architectural or engineering type or style (e.g., Gothic Revival style cottage, Pratt through-truss bridge); association with historic events or broad patterns of local, state or national history (e.g., a cotton mill from a period of growth in local industry, a seaside cottage representing a locale's history as a resort community, a structure associated with activities of the "underground railroad."); or by association with persons or organizations significant at a local, state or national level. Simply put, why is this property important to you and the community. Attach additional sheets as needed.

A house appears at this location on the 1867 and 1876 Atlas maps, listed as E. Crosby, but it is first accurately represented on the 1884 Sanborn map.

Other than the vinyl siding and front doorway, the building retains its original character. This house with its elaborately decorated vergeboards is one of the more intact examples of its type, scale, and period in the City. It possesses special historic and aesthetic value as part of the cultural history of the City and embodies distinguishing characteristics of an architectural period and style.

34



26 South Avenue



Front Views



HISTORIC RESOURCE INVENTORY FORM

NYS OFFICE OF PARKS, RECREATION
& HISTORIC PRESERVATION
P.O. BOX 189, WATERFORD, NY 12188
(518) 237-8643

OFFICE USE ONLY

USN:

IDENTIFICATION

Property name(if any) _____
Address or Street Location 30 South Avenue 35
County Dutchess Town/City Beacon Village/Hamlet: _____
Owner Matthew R. Healey and Jacqueline P. Rubin 255 W. 90th Street, New York, NY 10024
Original use Residential Current use Residential
Architect/Builder, if known _____ Date of construction, if known _____

DESCRIPTION

Materials -- please check those materials that are visible

Exterior Walls:	<input checked="" type="checkbox"/> wood clapboard	<input checked="" type="checkbox"/> wood shingle	<input type="checkbox"/> vertical boards	<input type="checkbox"/> plywood	
	<input type="checkbox"/> stone	<input checked="" type="checkbox"/> brick	<input type="checkbox"/> poured concrete	<input type="checkbox"/> concrete block	
	<input type="checkbox"/> vinyl siding	<input type="checkbox"/> aluminum siding	<input type="checkbox"/> cement-asbestos	<input type="checkbox"/> other: _____	
Roof:	<input checked="" type="checkbox"/> asphalt, shingle	<input type="checkbox"/> asphalt, roll	<input type="checkbox"/> wood shingle	<input type="checkbox"/> metal	<input type="checkbox"/> slate
Foundation:	<input type="checkbox"/> stone	<input type="checkbox"/> brick	<input type="checkbox"/> poured concrete	<input type="checkbox"/> concrete block	

Other materials and their location: _____

Alterations, if known: _____ Date: _____

Condition: ☒ excellent ☐ good ☐ fair ☐ deteriorated

Map
↑
North



Prepared by: John Clarke address 25 Beech Street, Rhinebeck, NY 12572
Telephone: _____ email jclarkeplandesign@gmail.com Date June 2019

Narrative Description of Property: Briefly describe the property and its setting. Include a verbal description of the location (e.g., north side of NY 17, west of Jones Road); a general description of the building, structure or feature including such items as architectural style (if known), number of stories, type and shape of roof (flat, gabled, mansard, shed or other), materials and landscape features. Identify and describe any associated buildings, structures or features on the property, such as garages, silos, privies, pools, gravesites. Identify any known exterior and interior alterations such as additions, replacement windows, aluminum or vinyl siding or changes in plan. Include dates of construction and alteration, if known. Attach additional sheets as needed.

The building is located on the east side of South Avenue on a 0.31-acre corner lot with a hedge and chain link fence along the sidewalk. It is a 2-story painted brick building with a multi-gabled roof and a brick chimney. The gables have a shallow pitch with a return on the west side. The cornices feature regularly spaced brackets. There is a 2-story bay on the south side with a matching bracketed cornice and shingle siding. The bay is first shown on the 1919 Sanborn Map.

The windows have stone lintels and sills, but appear to have replacement sashes. A smaller set of paired windows under the western eaves has a distinctive diamond glazing pattern. A small, similarly shaped window with a diamond glass pattern also exists on the southern wall next to the bay.

The front porch on the west side has a bracketed top and chamfered columns, but the balustrade has been covered over with solid shingles. There is also a 1-story, shed-roofed rear entrance on the east side that likely dates from the early 1900s and a more modern 1-story addition on the north side with a flat roof, clapboard siding, and a triple window facing South Avenue.

Narrative Description of Significance: Briefly describe those characteristics by which this property may be considered historically significant. Significance may include, but is not limited to, a structure being an intact representative of an architectural or engineering type or style (e.g., Gothic Revival style cottage, Pratt through-truss bridge); association with historic events or broad patterns of local, state or national history (e.g., a cotton mill from a period of growth in local industry, a seaside cottage representing a locale's history as a resort community, a structure associated with activities of the "underground railroad."); or by association with persons or organizations significant at a local, state or national level. Simply put, why is this property important to you and the community. Attach additional sheets as needed.

A house exists at this location on the 1867 and 1876 Atlas maps, listed as E. Crosby in 1867, but the current configuration with a front porch is first accurately represented on the 1884 Sanborn map.

The building retains its original character. This bracketed house is one of the more intact examples of its type, scale, and period in the City. It possesses special historic and aesthetic value as part of the cultural history of the City and embodies distinguishing characteristics of an architectural period and style.

35



30 South Avenue



Beacon Street View

South Avenue View