

NEW RESIDENCE FOR:
Lori Joseph Builders
 JUDSON STREET, CITY OF BEACON, NEW YORK

GILLESPIE & STOKOSA
 CONSULTING ENGINEERING, P.L.L.C.
 CIVIL, SANITARY, ENVIRONMENTAL, ARCHITECTURAL AND SITE
 847 ROUTE 57A, WAPPINGER FALLS, N.Y. 12590
 P. (845) 227-4227 F. (845) 228-4390 - GSENGRGR.COM

PROJECT No. 2017200
 DRAWN BY: S.M.M.
 CHECKED BY: M.E.B.
 REVISIONS:
 APRIL 19, 2017
 APRIL 24, 2017
 MAY 1, 2017

NYSPE #074666

SHEET No.
 E
 2

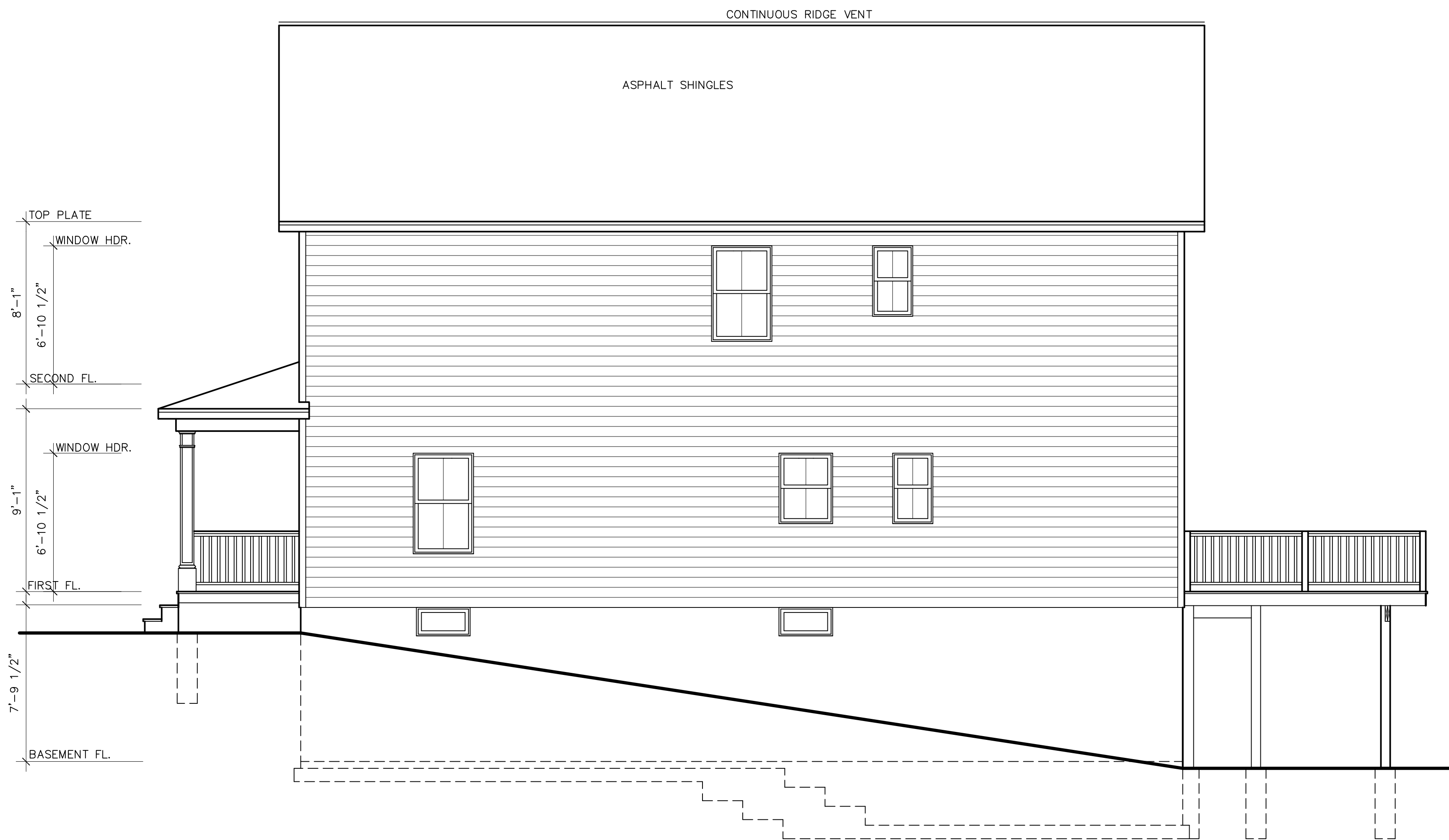

RIGHT SIDE ELEVATION

SCALE: 1/4" = 1'-0"

RAILING & STAIR NOTES:

STAIRS WITH (4) OR MORE RISERS SHALL BE PROVIDED WITH HANDRAILS ON AT LEAST ONE SIDE. HANDRAILS SHALL BE A MINIMUM OF 34" IN HEIGHT AND NOT MORE THAN 38" IN HEIGHT. RAILS ARE TO BE MEASURED VERTICALLY FROM THE NOSING OF THE TREADS. CIRCULAR HANDRAILS SHALL HAVE AN OUTSIDE DIAMETER OF AT LEAST 1 1/4" AND NOT GREATER THAN 2". IF THE HANDRAIL IS NOT CIRCULAR IT SHALL HAVE A PERIMETER OF AT LEAST 4" AND NOT MORE THAN 6 1/4".

PORCHES, DECKS, BALCONIES OR RAISED FLOOR SURFACES LOCATED MORE THAN 30" ABOVE THE FLOOR OR GRADE BELOW SHALL HAVE GUARDS A MINIMUM OF 36" HIGH.

RISERS ARE TO BE CLOSED SUCH THAT THE OPENING BETWEEN THE TREADS DOES NOT PERMIT THE PASSAGE OF A 4" DIAMETER SPHERE.