

NOTES:

- 1) ALL WINDOW SIZES CALLED OUT ON FLOOR PLANS ARE "ANDERSEN UNIT NUMBERS", IF "ANDERSEN" WINDOWS ARE NOT USED, A WINDOW OF EQUAL TYPE AND UNIT DIMENSION IS TO BE USED
- 2) ALL GLAZING TO BE DOUBLE INSULATED
- 3) ALL GLAZING TO BE "HIGH PERFORMANCE", "LOW-E" GLASS
- 4) ALL GLAZING WITHIN 18" OF FINISHED FLOOR TO BE TEMPERED

ALL OPERABLE WINDOWS THAT HAVE A SILL HEIGHT OF LESS THAN 24" ABOVE THE FINISHED FLOOR AND MORE THAN 72" ABOVE FINISHED GRADE MUST BE PROVIDED WITH WINDOW FALL PREVENTION DEVICES THAT COMPLY WITH ASTM F 2090

| SQUARE FOOTAGE: | |
|-----------------|------|
| 1st FLOOR: | 1056 |
| 2nd FLOOR: | 1004 |
| TOTAL: | 2060 |

| EGRESS REQUIREMENTS | | | |
|---------------------|--------------|-------------|--------------|
| WINDOW | SQ.FT. CLEAR | WIDTH CLEAR | HEIGHT CLEAR |
| 3049 | 5.7 | 32.56" | 25.20" |

RAILING & STAIR NOTES:

STAIRS WITH (4) OR MORE RISERS SHALL BE PROVIDED WITH HANDRAILS ON AT LEAST ONE SIDE. HANDRAILS SHALL BE A MINIMUM OF 34" IN HEIGHT AND NOT MORE THAN 38" IN HEIGHT. RAILS ARE TO BE MEASURED VERTICALLY FROM THE NOSING OF THE TREADS. CIRCULAR HANDRAILS SHALL HAVE AN OUTSIDE DIAMETER OF AT LEAST 1 1/4" AND NOT GREATER THAN 2". IF THE HANDRAIL IS NOT CIRCULAR IT SHALL HAVE A PERIMETER OF AT LEAST 4" AND NOT MORE THAN 6 1/4".

PORCHES, DECKS, BALCONIES OR RAISED FLOOR SURFACES LOCATED MORE THAN 30" ABOVE THE FLOOR OR GRADE BELOW SHALL HAVE GUARDS A MINIMUM OF 36" HIGH.

RISERS ARE TO BE CLOSED SUCH THAT THE OPENING BETWEEN THE TREADS DOES NOT PERMIT THE PASSAGE OF A 4" DIAMETER SPHERE.

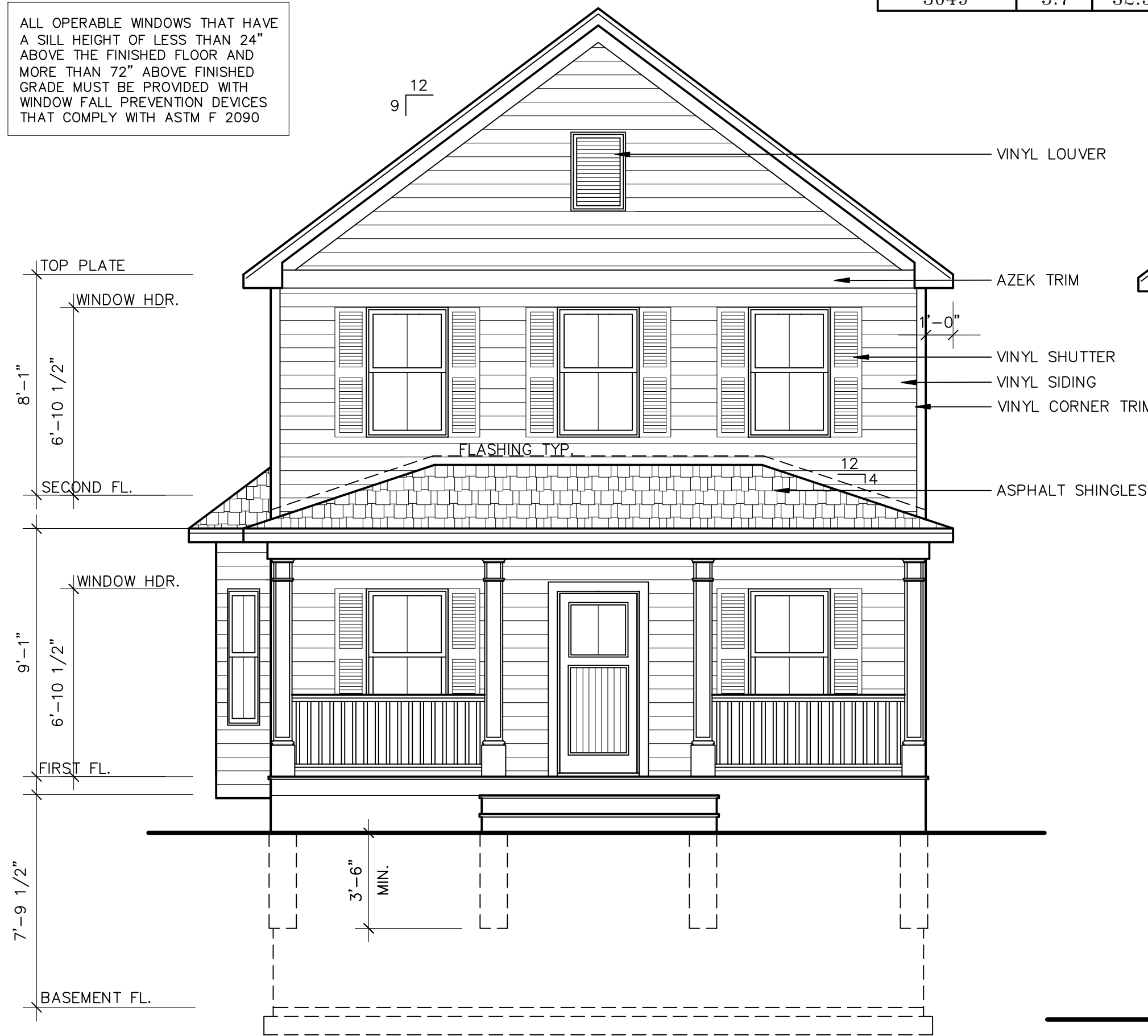

FRONT ELEVATION

SCALE: 1/4" = 1'-0"

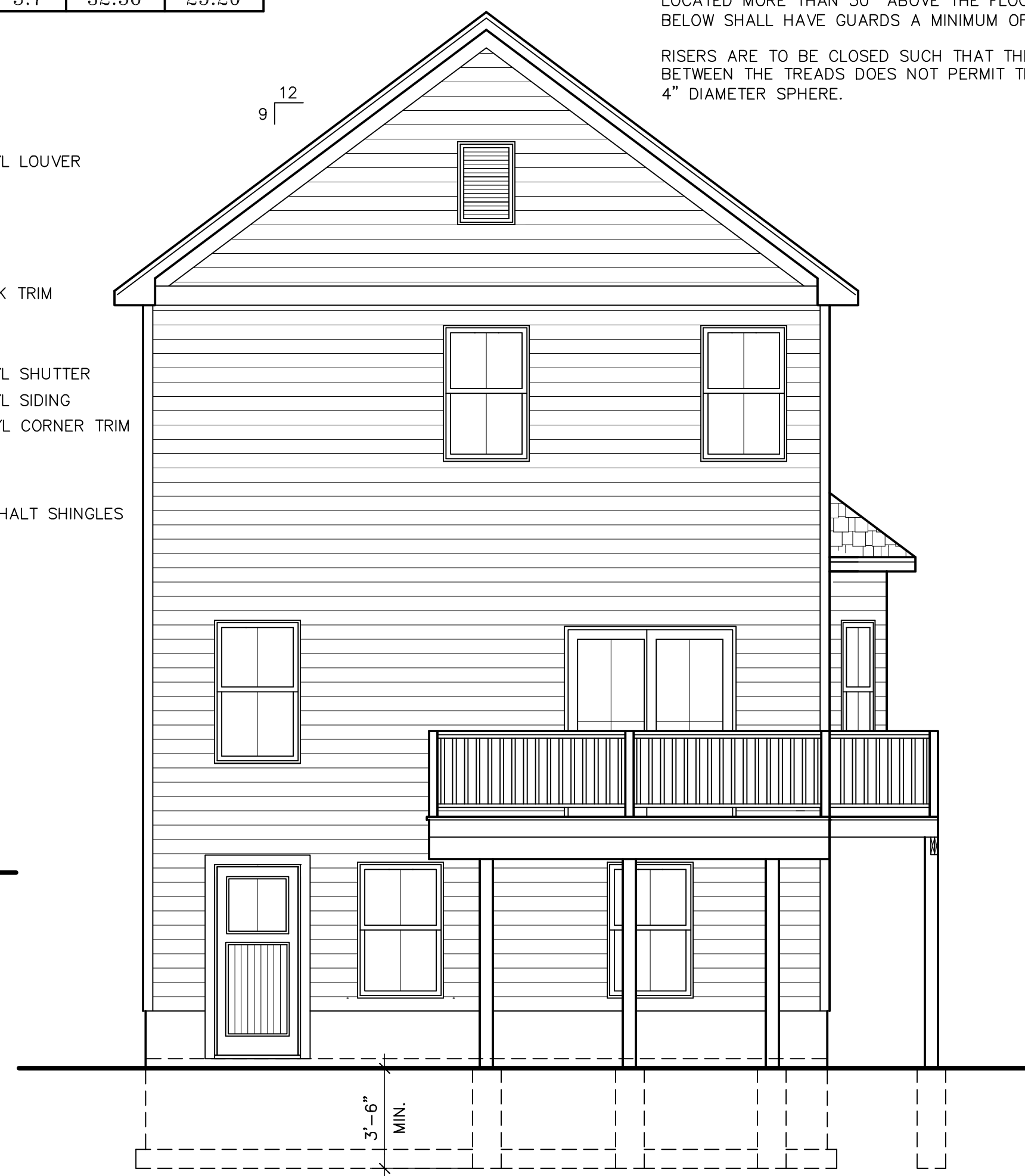

REAR ELEVATION

SCALE: 1/4" = 1'-0"

TABLE R301.2(1)
CLIMATE AND GEOGRAPHIC DESIGN CRITERIA

| GROUND SNOW LOAD | WIND DESIGN | | | | SEISMIC DESIGN CATEGORY | SUBJECT TO DAMAGE FROM | | | WINTER DESIGN TEMP | ICE BARRIER UNDERLYMT REQUIRED | FLOOD HAZARDS | AIR FREEZING INDEX | MEAN ANNUAL TEMP |
|------------------|-------------|---------------------|---------------------|------------------------|-------------------------|------------------------|------------------|------------|--------------------|--------------------------------|---------------|--------------------|------------------|
| | SPEED (mph) | TOPOGRAPHIC EFFECTS | SPECIAL WIND REGION | WIND-BORNE DEBRIS ZONE | | WEATHERING | FROST LINE DEPTH | TERMITE | | | | | |
| 40 | 115 MPH | NO | YES | NO | B | SEVERE | 42" | MOD.-HEAVY | -1 | YES | MAY 2, 2012 | 1500 | 47.4 |

NEW RESIDENCE FOR:
Lori Joseph Builders

JUDSON STREET, CITY OF BEACON, NEW YORK

GILLESPIE & STOKOSA & CO.
CONSULTING ENGINEERING, P.L.L.C.
CIVIL, SANITARY, ENVIRONMENTAL, ARCHITECTURAL AND SITE
847 ROUTE 57A, WAPPINGER FALLS, N.Y. 12580
P. (845) 227-4227 F. (845) 228-4300 - GSENGRGR.COM

PROJECT No. 2017-200
DRAWN BY: S.M.B.
CHECKED BY: M.E.B.
REVISIONS:
APRIL 19, 2017
APRIL 24, 2017
MAY 1, 2017

NYSPE #074666

SHEET No.

E
1