

- NOTES:
- 1) ALL WINDOW SIZES CALLED OUT ON FLOOR PLANS ARE "ANDERSEN UNIT NUMBERS", IF "ANDERSEN" WINDOWS ARE NOT USED, A WINDOW OF EQUAL TYPE AND UNIT DIMENSION IS TO BE USED
 - 2) ALL GLAZING TO BE DOUBLE INSULATED
 - 3) ALL GLAZING TO BE "HIGH PERFORMANCE", "LOW-E" GLASS
 - 4) ALL GLAZING WITHIN 18" OF FINISHED FLOOR TO BE TEMPERED

ALL OPERABLE WINDOWS THAT HAVE A SILL HEIGHT OF LESS THAN 24" ABOVE THE FINISHED FLOOR AND MORE THAN 72" ABOVE FINISHED GRADE MUST BE PROVIDED WITH WINDOW FALL PREVENTION DEVICES THAT COMPLY WITH ASTM F 2090

SQUARE FOOTAGE:	
1st FLOOR:	1056
2nd FLOOR:	1004
TOTAL:	2060

EGRESS REQUIREMENTS			
WINDOW	SQ.FT. CLEAR	WIDTH CLEAR	HEIGHT CLEAR
3049	5.7	32.56"	25.20"

RAILING & STAIR NOTES:

STAIRS WITH (4) OR MORE RISERS SHALL BE PROVIDED WITH HANDRAILS ON AT LEAST ONE SIDE. HANDRAILS SHALL BE A MINIMUM OF 34" IN HEIGHT AND NOT MORE THAN 38" IN HEIGHT. RAILS ARE TO BE MEASURED VERTICALLY FROM THE NOSING OF THE TREADS. CIRCULAR HANDRAILS SHALL HAVE AN OUTSIDE DIAMETER OF AT LEAST 1 1/4" AND NOT GREATER THAT 2". IF THE HANDRAIL IS NOT CIRCULAR IT SHALL HAVE A PERIMETER OF AT LEAST 4" AND NOT MORE THAN 6 1/4".

PORCHES, DECKS, BALCONIES OR RAISED FLOOR SURFACES LOCATED MORE THAN 30" ABOVE THE FLOOR OR GRADE BELOW SHALL HAVE GUARDS A MINIMUM OF 36" HIGH.

RISERS ARE TO BE CLOSED SUCH THAT THE OPENING BETWEEN THE TREADS DOES NOT PERMIT THE PASSAGE OF A 4" DIAMETER SPHERE.

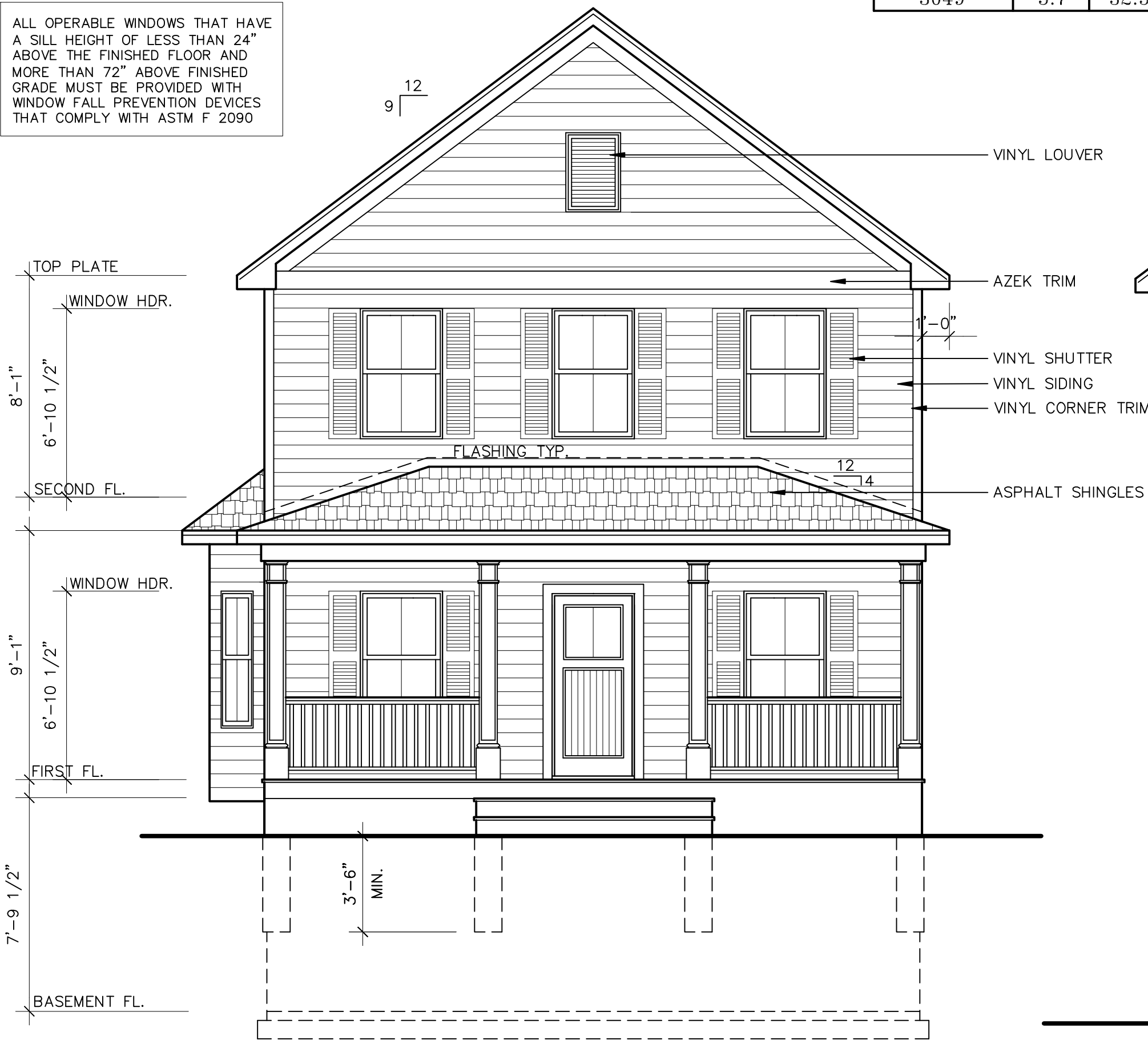

FRONT ELEVATION

SCALE: 1/4" = 1'-0"



REAR ELEVATION

SCALE: 1/4" = 1'-0"

TABLE R301.2(1) CLIMATE AND GEOGRAPHIC DESIGN CRITERIA													
GROUND SNOW LOAD	WIND DESIGN				SEISMIC DESIGN CATEGORY	SUBJECT TO DAMAGE FROM			WINTER DESIGN TEMP	ICE BARRIER UNDERLYMT REQUIRED	FLOOD HAZARDS	AIR FREEZING INDEX	MEAN ANNUAL TEMP
	SPEED (mph)	TOPOGRAPHIC EFFECTS	SPECIAL WIND REGION	WIND-BORNE DEBRIS ZONE		WEATHERING	FROST LINE DEPTH	TERMITE					
40	115 MPH	NO	YES	NO	B	SEVERE	42"	MOD.-HEAVY	-1	YES	MAY 2, 2012	1500	47.4

NEW RESIDENCE FOR:
Lori Joseph Builders
JUDSON STREET, CITY OF BEACON, NEW YORK

GS GILLESPIE & STOKOSA & CONSULTING ENGINEERING, P.L.L.C.
CIVIL, SANITARY, ENVIRONMENTAL ARCHITECTURAL AND SITE
947 ROUTE 57A, WAPPINGER FALLS, N.Y. 12590
P. (845) 227-4227 F. (845) 228-1430 - GSENGR.COM

PROJECT No.	2017-20
DRAWN BY:	SLM
CHECKED BY:	MLB
REVISIONS	
APRIL 19, 2017	
APRIL 24, 2017	
MAY 1, 2017	

NYSPE #074666

SHEET No.

E
1