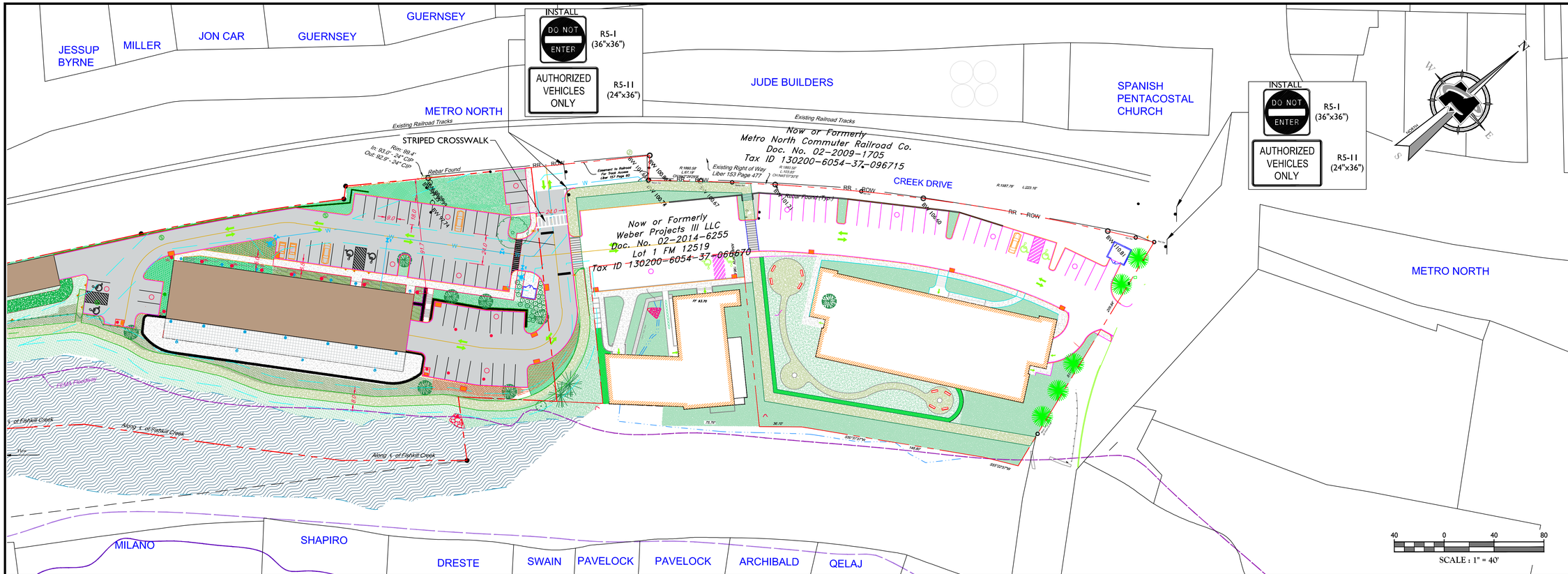

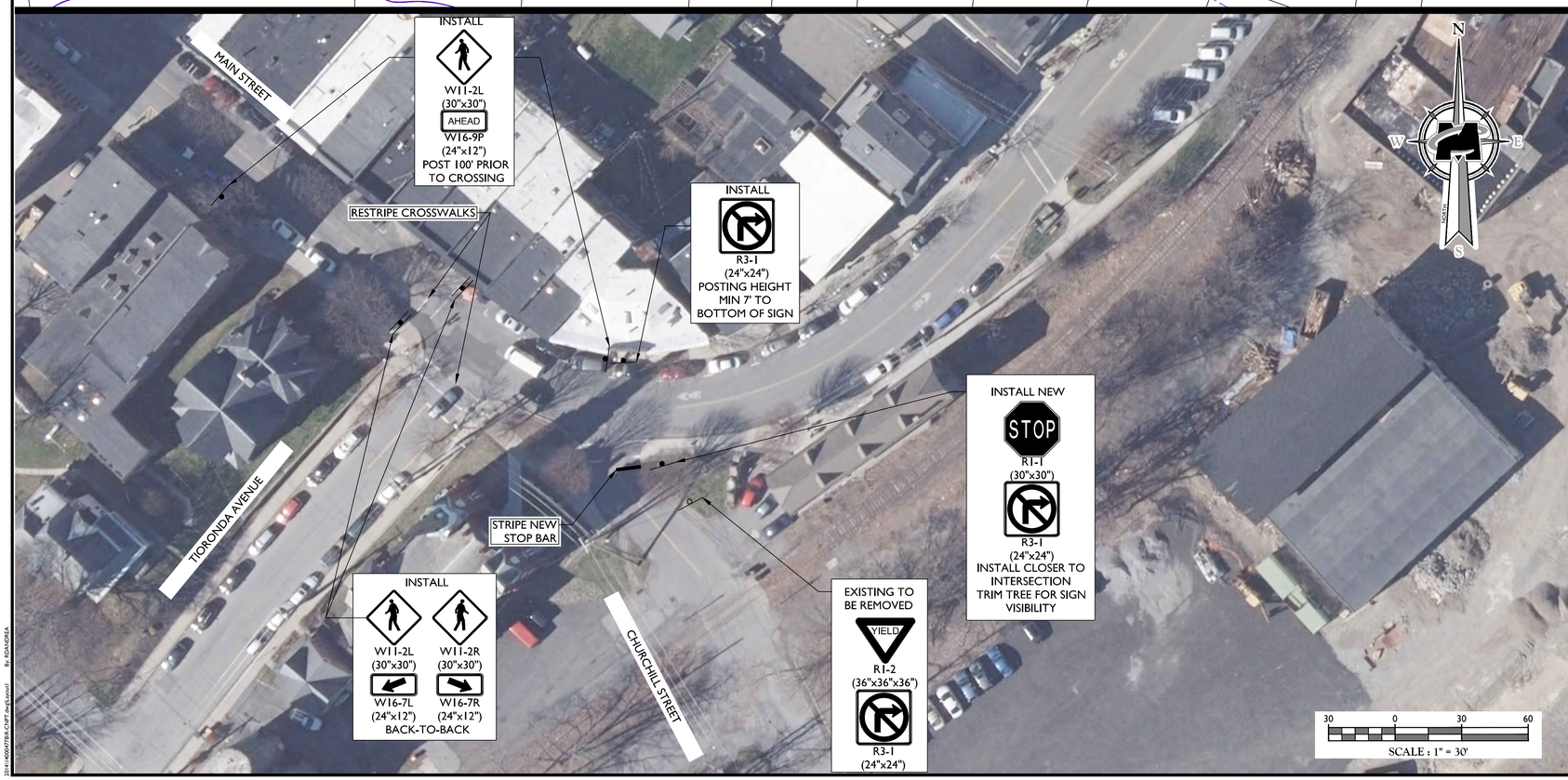

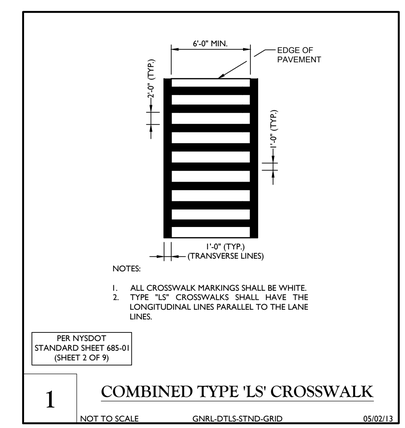

MASER CONSULTING P.A.
Customer Loyalty *through* Client Satisfaction
www.maserconsulting.com
Office Locations:
- NEW JERSEY
- NEW YORK
- PENNSYLVANIA
- VIRGINIA
- FLORIDA
- NORTH CAROLINA
- NEW MEXICO
- MARYLAND
- GEORGIA
- TEXAS
- TENNESSEE
- COLORADO

State of N.Y. C.O.A: 0008671 / 0008821

Copyright © 2019. Maser Consulting. All Rights Reserved. This drawing and all the information contained herein is authorized for use only by the party for whom the services were contracted or to whom it is certified. This drawing may not be copied, reused, disclosed, distributed or relied upon for any other purpose without the express written consent of Maser Consulting, P.A.

811 Know what below. Call before you dig.

PROTECT YOURSELF
ALL STATES REQUIRE NOTIFICATION OF EXCAVATORS, DESIGNERS, OR ANY PERSON PREPARING TO DISTURB THE EARTH'S SURFACE ANYWHERE IN ANY STATE

FOR STATE SPECIFIC DIRECT PHONE NUMBERS VISIT: WWW.CALL811.COM

REV	DATE	DRAWN BY	DESCRIPTION

SITE PLAN

FOR

23-28 CREEK DRIVE

CITY OF BEACON
DUTCHESS COUNTY
NEW YORK

WESTCHESTER OFFICE
400 Columbus Avenue
Suite 180E
Valhalla, NY 10595

Phone: 914.347.7500
Fax: 914.347.7266

SCALE:	DATE:	DRAWN BY:	CHECKED BY:
AS SHOWN	5/24/19	J.F.M.	R.G.D.

PROJECT NUMBER:	DRAWING NAME:
14000477B	R-CNPT

SHEET TITLE:

SIGNING AND STRIPING PLAN

SHEET NUMBER:

1 of 1

NOTE: DO NOT SCALE DRAWINGS FOR CONSTRUCTION.