

**B** CATCH BASIN FRAME AND GRATE SCALE: 1/2" = 1'-0"

**C** TYPICAL TRENCH DETAILS N.T.S.

**A** TYPICAL CATCH BASIN DETAIL SCALE: 1/2" = 1'-0"

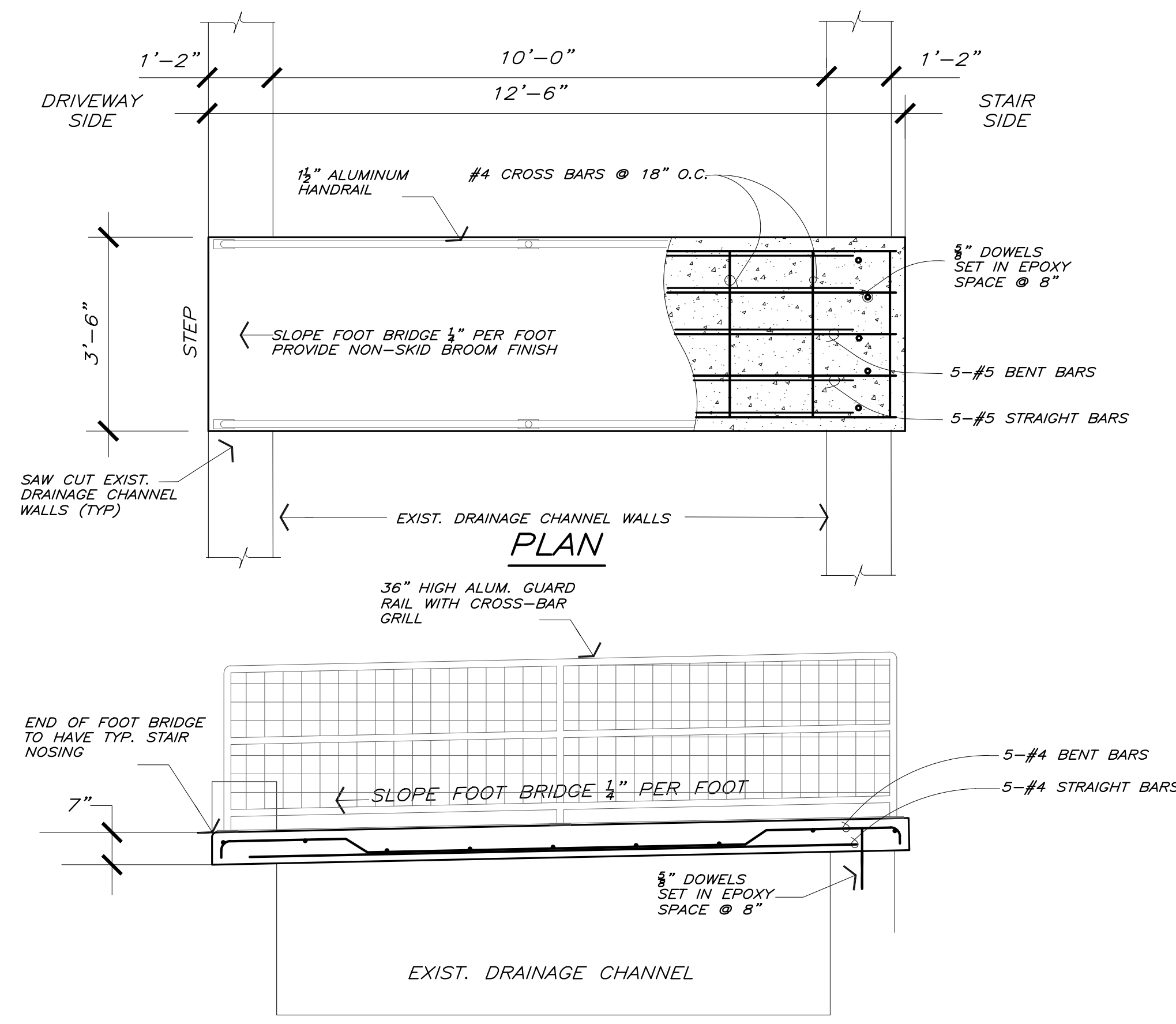

**F** FOOT BRIDGE SECTION SCALE: 3/8" = 1'-0"

- EXTERIOR CONCRETE WORK AND MATERIALS SHALL BE DONE IN ACCORDANCE WITH THE REQUIREMENTS OF ACI 318. FINISHED CONCRETE FOOTBRIDGE SHALL BE RUBBED AND FILLED TO PROVIDE A CLEAN AND SMOOTH SURFACE, FREE FROM HOLES, FINS, HONEYCOMB AND VISIBLE IMPERFECTIONS.
- EXTERIOR CONCRETE FOOTBRIDGE SHALL BE CONSTRUCTED OF CAST-IN-PLACE CONCRETE HAVING A 28 DAY DESIGN STRENGTH OF 4000 PSI, 4-6% AIR ENTRAINMENT AND MAX. SLUMP OF 5" AT TIME OF PLACEMENT. REINFORCING STEEL SHALL BE DEFORMED BARS CONFORMING TO ASTM A615, GRADE 60.

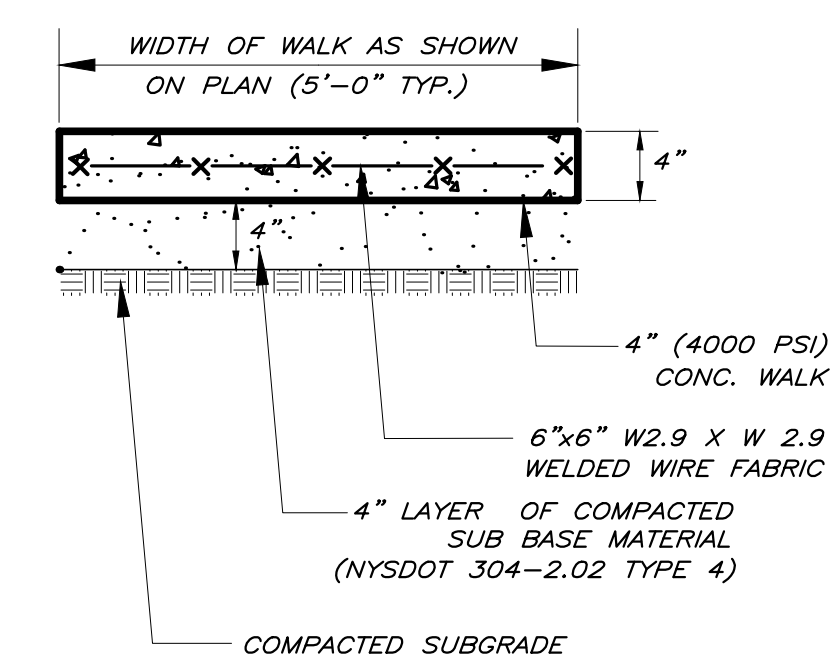

**D** 4" CONCRETE WALK NOT TO SCALE



THIS DRAWING IS ONE IN A SET OF DRAWINGS & IS INCOMPLETE & INVALID WHEN IT IS SEPARATED FROM THIS SET.  
 Unauthorized alteration or addition to this drawing is a violation of Section 7209 (2) of the NYS Education Law.

NO.	DATE	DESCRIPTION	REVISIONS	BY

**T.M. DEPUY**  
 ENGINEERING & LAND SURVEYING, P.C.  
 2656 ROUTE 302, MIDDLETOWN, NY 10941  
 PHONE: (845) 361-5421 FAX: (845) 361-5229

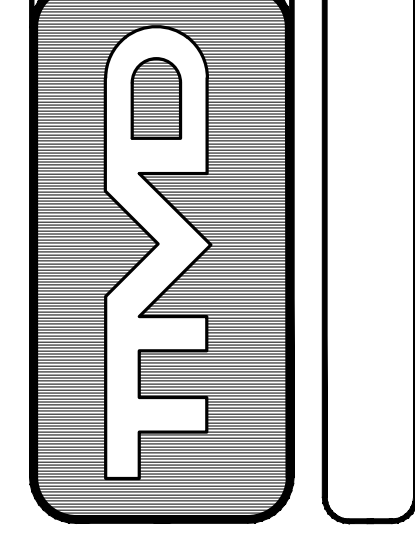

PROPOSED EMPLOYEE PARKING LOT  
 DIA CENTER FOR THE ARTS  
 CITY OF BEACON  
 DUTCHESS COUNTY, NEW YORK

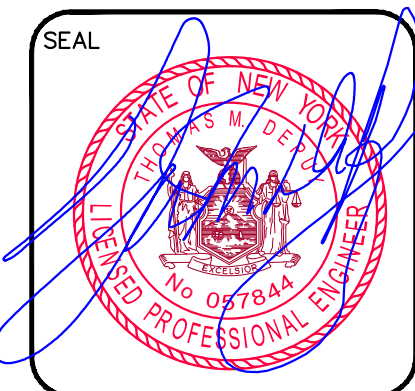

TITLE: **SITE DETAILS**

JOB: 99021.PL

DATE: FEB. 27, 2019

SCALE: 1" = 20"

DWG.

**SP3**  
 OF 6